Markets

Stocks: higher, gains well distributed. Bonds: steady; Cotton, lower; New York stocks, 3,080,000; bonds, $4,860,000.

THE ATLANTA CONSTITUTION

For 87 Years the South's Standard Newspaper

Warm

Party coludy and continued warm Tuesday and Wednesday. Tuesday's predicted extremes, 62-88; Wednesday's 64-88. Monday's were 60-86.

VOL. LXXXVII, No. 259 | TEL. WA. 5050 | ATLANTA, GEORGIA, TUESDAY MORNING, APRIL 19, 1955 | 38 PAGES | ★★★★★ | Price Five Cents

RALPH McGILL

Truman Was Strong Leader

WASHINGTON, D.C., April 18. As time goes on more and more persons are realizing that whatever may have been his failures, Harry S. Truman was a strong President.

I like a tough fighter. So, coming down on the elevator in the Mayflower Hotel with Sen. Walter George and Miss Lucy, his wife, on the way to the Sam Rayburn dinner I got off at the fifth floor. The reason I got off was that when the elevator stopped at that floor I saw Truman and his wife there with some friends. I went up to him and put my arms around him and said that it made me feel wonderful to see him looking so good.

Now, we come down to the real story for which the foregoing is a sort of preamble.

Two veteran senators, who have been around for a long, long time, talked freely, though not for attribution, about President Eisenhower. They like him. What they have to say is not said in hostility or rancor. They think, as do all of us, that he is a good, decent, honorable man.

They Like Ike

But this, in essence, is their summary of him as a President. "Ike," they said, "is a lot like Gen. Grant when he was President. Grant had won a war. The people felt he was a strong man, able to make decisions. Actually, as we know, he was not. He was a good man but not at all aware of how to govern. His Cabinet was not able and some members were corrupt. The Republican Congress was a pliant tool of special privilege, as is a majority of the present Republican House and Senate. The worst of the Republican party hid behind the shield of Grant's personal integrity.

The people came to know this, but they almost nominated Grant for a third term. In a sense, President Eisenhower is like that. War threatens. The people look to a general.

They say what has become well known; namely, that Ike, the good, decent man, is not skilled enough in politics to know what is going on.

"He doesn't seem to realize how transparent he is. He keeps trying to run away from the presidency," said one of the veteran senators. "But you can't run away from it. Wherever the President goes, there is the presidency. When Ike plays golf with Dr. Cary Middlecoff the presidency is right there with them.

There is a story going around Washington.

There was a conference with congressional leaders about the Asian situation. It was not reassuring. The chiefs of staff, who are the professionals, were divided.

"We all stood there," said the congressman who told me about it, "and we felt sad and blue. There had been no leadership, only indecision. As we stood, waiting for the President to go, he looked at his watch and said, 'Gee, I have time to get in nine holes of golf.' When we got outside another congressman said, 'Golfing while Rome burns.' "

Foil for Reds

That, of course, is not quite fair. But it illustrates a lot of feeling here.

Sen. George, for example, thinks the administration has deceived the American people by making Quemoy and Matsu the major issue. "The Communists," he says, "are not ready or able to take Formosa, but they are about to take Indochina by default. Things are very crucial there. It looks as if Viet Nam is to be lost. And if it is, then Burma, Malaya, Laos, Cambodia and all southeastern Asia are endangered."

Sen. George also feels very strongly that the African-Asian meeting which began Monday in Bandung, Indonesia, should have had our blessing.

Harry Truman criticized the Republican press for "covering up" the administration errors and failures. The one thing which privately dominates the press here is the great disappointment in Sec. Dulles. The Democratic senators and congressmen who know say that he is a timid, rabbit sort of a man who simply cannot stand against pressure. They think Ike gets a bad assist in a critical job.

Associated Press Wirephoto

IT TAKES TWO TO ADMINISTER THIS POLIO VACCINATION
Jack Hogg, 6, Gives Out With Typical Reaction to Shot

"GEE!" SAYS SHE
Ann Hill, Quincy, Fla.

Constitution Staff Photos—Charles Jackson and Rayan Sanders

WINCES BEFORE SHOT
Grant Strauss

SUBMITS TO SYRINGE
Carolyn Owen Smiles

REFUSES TO LOOK
Bill Brown

WHAT'S THE USE?
Surrenders to Shot

Polio Shots Given 12,000 in Area

By KATHERINE BARNWELL

Thousands of Georgia school children—including about 12,000 in Fulton and DeKalb counties—were given polio vaccine shots "more quickly and smoothly" Monday than health officials had expected.

Additional thousands will get their first shots Tuesday or later in the week.

Dr. John Venable of the State Health Department reported the mass inoculation of some 211,000 first and second graders in the state got off to an "amazingly good" start.

Dr. James F. Hackney of the Fulton County Health Department, said the first shots were given "very much faster than we had anticipated."

Vaccination clinics in Fulton County were ahead of schedule and most of the shots had been given by noon. About 8,000 Fulton youngsters received their shots at the 44 first-day clinics. The vaccinations will continue in the county for two more days.

DeKalb County officials reported about 4,000 first and second graders were vaccinated Monday. The first shots will be completed there Tuesday when 4,500 more children will visit the 13 clinics.

Dr. Eleanor Petrie, deputy director of the DeKalb County Health Department, said the first inoculations were completed "about an hour ahead of sched-

Continued on Page 7, Column 4

Monkey Ban Lifted; Salk Output Aided

By JACK NELSON

An embargo on monkeys that threatened for a time to curtail production of the Salk polio vaccine has been lifted by the Indian government, the executive director of the National Foundation for Infantile Paralysis told The Constitution Monday.

Raymond Barrows, in a telephone interview from foundation headquarters at New York, said the shipment ban has caused the supply of monkeys—necessary to the production of vaccine—in this country to dwindle.

The embargo was imposed March 10 after reports of maltreatment of the animals brought protests from Hindus who worship the monkey.

WAS REAL THREAT

Barrows said the embargo could have seriously hindered vaccine production, but that it was withdrawn before any harm was done.

The embargo was lifted after Stephen Ryan, vice-president of the foundation, and representatives of vaccine manufacturers conferred with Indian officials in New Delhi.

Reports of inhuman treatment of the animals while in transit and stories that they were tortured in United States laboratories had evoked widespread resentment among the Hindus.

Foundation officials denied that monkeys had been mistreated in transit or in laboratories.

SUPPLY DWINDLING

A dwindling supply of the monkeys was reported Monday at Okatie Farms, at Bluffton, S. C., near Savannah, which supplies most vaccine producers with the animals.

Atlanta is the nation's distribution center for the monkeys. The animals are trucked here from Okatie Farms. They are sent by plane from Atlanta to vaccine manufacturers over the country.

Inside Today . . .

CHOU PARLEY on Formosa question reported at Bandung — Page 14

Annie Lou Hardy	23
Bisher	17
Bridge	36
Business	26-28
Celestine Sibley	24
Charles Allen	4
Clasified Ads	30-35
Comics	36, 37
Crossword Puzzle	37
Editorial Page	4
Financial News	26-28
Jumble	36
Leo Aikman	4
Obituaries	30
Ollie Reeves	37
Roscoe Drummond	4
Society	22-25
Sports	17-19
Star Gazer	25
Television and Radio	16
Theater Programs	24
Thomas Stokes	4
Today's Events	3

Congress Award For Salk Ike Plea

AUGUSTA, April 18 (AP)—President Eisenhower recommended tonight that Dr. Jonas Salk, discoverer of the new polio vaccine, be given the first congressional award for "distinguished civilian achievement."

Eisenhower invited Salk to the White House in Washington next Friday to receive his personal congratulations.

Legislation providing for the new civilian decoration, the highest in the country, will be introduced in both houses of Congress this week.

Rusk Urges Lay Interest In Policies

Every American citizen should feel "a responsibility" in foreign policies adopted by the United States, Dean Rusk, native Georgian who serves as president of the Rockefeller Foundation, said here Monday night.

Rusk, former assistant secretary of state, told delegates to the Institute of Citizenship at Emory University:

"Citizens play an important role—not in tactical day-by-day decisions, but in directing the broad strategic course the U.S. is to follow.

"They must determine in the long run the moral basis of our policy. They must determine whether we shall consolidate a great coalition of free peoples and support the UN. They must decide whether we shall share resources with others in our own interest and maintain the economic and military strength which our present situation requires."

Rusk declared men and women who disagree with "specific decisions" should "try to imagine the responsibility carried by those who control our foreign affairs."

The role in world affairs into which the U. S. has been "catapulted" since World War II means its leaders and citizens "must become human and perhaps a little bit divine if we are to survive," Rusk added.

Rusk spoke to a group of lead-

Continued on Page 7, Column 1

If the H-Bombers Come

Evacuation Try Now Would Bring Chaos

EDITOR'S NOTE: This is the third article in a series on whether Atlanta is ready for an H-bomb alert. The Constitution surveyed the metropolitan area's emergency resources, and the series is based on the result of the survey.

By ANNE GOWEN

If the order to evacuate metropolitan Atlanta or its segments came today, the area would be thrown temporarily into "a confusion three times as bad as the worst rainy-day rush hour," civil defense planners say.

Traffic and transportation plans are only half complete now. It would take many precious minutes to put them into even partial operation, the planners contend.

This is the chaos they envision:

A half million citizens, some panicked by the idea of H-bomb horror, would be scrambling for the nearest exit from the city.

Some of them, ignoring CD advice to keep automobile fuel tanks three-quarters full at all times, would run out of gas. Streets and highways would be clogged with criss-cross traffic. Men would be attempting to head home to their families. Mothers would be search-

Continued on Page 5, Column 1

Put 'Current Threats' Up To U.N. Assembly, Truman Urges Senate

Relativity's Dr. Einstein Dies at 76

PRINCETON, N. J., April 18 (AP) — Dr. Albert Einstein, whose search for knowledge led him to become the greatest scientist of his age, died today and, in death, sought to further medical science.

The 76-year-old physicist, who revolutionized scientific thinking, left his brilliant brain and his major body organs to research. His body was cremated, without funeral services.

Einstein left a legacy of quotations, Story on Page 2.

The organs will be studied by Princeton Hospital, where he died at 1:15 a.m. of a ruptured aorta—the main artery of the body—and hardening of the arteries.

BRAIN LEFT TO HOSPITAL

The brain was left, in accordance with Einstein's wishes, to Dr. Harry Zimmerman of the Montefiore Hospital in New York.

Even in his death wishes, the gentle, wispy-haired scientist showed the qualities that lifted him to the peak of the scientific world—a devotion to research and a disregard for convention.

Einstein, one of history's mental giants, had won acclaim as the author of the theory of relativity and a leader in the fields of nuclear fission and electronics. His discoveries made the atom bomb and the electronics industry possible.

ILL FOR A YEAR

In ill health for a year, he became sick Wednesday and was hospitalized two days later. Even as his condition grew worse, he opposed surgery—and an autopsy later proved him correct.

The hospital pathologist, Dr. Thomas S. Harvey, said surgery would not have helped.

Einstein muttered German in his hospital bed as the end neared.

Suddenly, his physician said, he

Continued on Page 7, Column 1

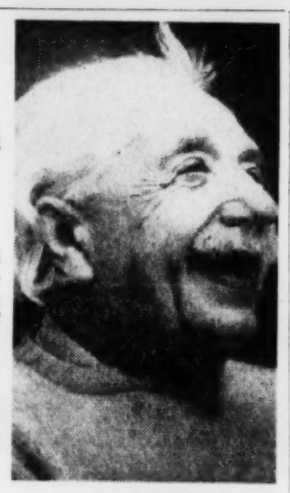

Associated Press Wirephoto

OPENS LAST DOOR
Albert Einstein

Ike Praises Einstein for Great Gifts

AUGUSTA, April 18 (AP)—President Eisenhower, in a statement on the death of scientist Albert Einstein, said today "no other man contributed so much to the vast expansion of 20th century knowledge." The President's statement:

"For 22 years, the United States has been the freely-chosen home of Albert Einstein. For 15 years, he has been a citizen of the United States by his own free and deliberate choice. Americans welcomed him here. Americans were proud, too, he sought and found here a climate of freedom in his search for knowledge and truth.

"No other man contributed so much to the vast expansion of 20th century knowledge. Yet no other man was more modest in the possession of the power that is knowledge, more sure that power without wisdom is deadly.

"To all who live in the nuclear age, Albert Einstein exemplified the mighty creative ability of the individual in a free society."

Says Group Kept World Out of War

By WILLIAM S. WHITE
New York Times News Service
Special to The Atlanta Constitution

WASHINGTON, April 18—Former President Harry Truman suggested today that the United States should take to the United Nations General Assembly "the current threats to world peace."

He declined, before the Senate Foreign Relations Committee, to identify the sources of those "threats." The principal one is the situation in the Formosa Strait.

Testifying before the committee in its study of whether this country ought to seek fundamental revisions in the United Nations charter, Truman urged that only the most cautious steps be taken in that direction.

OBSCURE VALUE

The debate resulting from a serious effort at charter revision,

U.S. would not lose face in not defending Matsu and Quemoy, British consul says here. Story on Page 21.

he said, might well end only in emphasizing the "defects" of the United Nations and obscuring its great value.

Without the United Nations, he said, the world would before this have fallen again into "unlimited" warfare.

An appeal to the assembly on the Formosa question had been proposed on April 11 by Adlai E. Stevenson, the 1952 Democratic presidential candidate.

Stevenson had recommended that the United States and its allies call on the Assembly "to condemn any effort to alter the present status of Formosa by force."

HITS MANSU PLAN

He also had come out against using U.S. forces to defend the Nationalist-held islands of Quemoy and Matsu, just off the China Communist mainland, as part of the strategy of defending Formosa itself, the main Chinese Nationalist position.

The Eisenhower administration has not excluded the possibility of military intervention in some

Continued on Page 20, Column 1

Southern Governors Seek Ways To End Strikes Today

Gov. Griffin will be among southern governors meeting Tuesday in unprecedented session in efforts to settle railroad and telephone strikes.

The conference will be held in the Nashville office of Gov. Frank Clement of Tennessee.

It was called by Gov. Lawrence Wetherby of Kentucky, chairman of the Southern Governors Conference. Discussions will involve the strike against the Louisville & Nashville Railroad and its subsidiaries in 14 states and the walkout in nine states of employes of the Southern Bell Telephone & Telegraph Co.

In Atlanta, 11 new cases of cable damage over the weekend raised to 170 the total since the telephone workers left their jobs March 14.

Tillman F. Maddux of a Hemlock Cir., SE, address, was fined $90 Monday on three counts resulting from a disturbance in front of the telephone company building at 51 Ivy St., NE, Saturday night.

Near Eastman, a telephone booster station was dynamited Monday, but the blast failed to disrupt service, Sheriff Ollie B. Peacock of Dodge County, reported.

The explosion damaged the concrete building, the sheriff said, but cables remained intact.

In the phone strike, negotiating committees stood by possible talks with federal mediators. There were no meetings.

The Heat's On! 88-High Slated On 2 Days Here

Eighty-eight degree high readings, warmest so far this year if they materialize, are forecast for Atlanta for Tuesday and Wednesday.

"Partly cloudy and continued warm," is the way the weatherman phrased the two-day outlook. He said Tuesday's low reading would be 62 degrees, Wednesday's a mild 64.

Extremes here Monday were 60 and 86, one degree under the April 18 all-time record set in 1937.

Death Snaps DeKalb Record

The first traffic fatality within the city limits of Decatur in nearly five years was recorded Monday night.

Police Chief Luther Spinks said Herbert F. Nellis, 51, of 406 W. Ponce de Leon Ave., a translator and interpreter for the federal government, was killed when struck by a car in front of 374 W. Ponce de Leon Ave. as he was crossing the street.

The driver of the car, listed as Leahmon P. McElveen Jr., 29, of 4223 E. Richard Rd., DeKalb County, was held on a blanket charge in the DeKalb County jail. The board in front of city hall thanking motorists for going 1,521 days without a traffic fatality was painted over in black following the death of Mr. Nellis, the chief said.

Staff Photo—Ryan Sanders

SPRING RETURNS—These dogwood trees in Decatur survived the freeze, now are in beautiful full bloom. Mary Rose Bradford, 19-year-old Emory coed, fashions a pretty hair-piece with a blossom she plucked.

Give Rails a Break On Rates, Ike Urged

Limiting of U.S. Power To Fix Rates Suggested

By WILLIAM M. BLAIR
New York Times News Service, Special to The Atlanta Constitution

WASHINGTON, April 18—President Eisenhower's advisory committee on transpotration urged today fewer government controls to promote "dynamic competition" in the transportation industry.

The cabinet-level group recommended a limitation on federal powers to regulate rates. It suggested other broad revisions of federal law. Many provisions, it said, had become outmoded in the "transportation revolution of the last 30 years.

As drawn, the recommendations were interpreted as giving railroads a better chance to compete with the growing and varied competition of trucks, airplanes and water carriers.

Secretary of Commerce Sinclair Weeks, chairman of the committee, said he believed the "comprehensive review sets a pattern for better and less expensive transportation for the American people."

"Archaic regulations and practices are imposing large and unnecessary costs upon carriers, shippers, travelers, and the ultimate consuming public," he said in a statement.

CABINET APPROVES

It was understood all seven members of the cabinet group approved the long-delayed report. The report has made at least two round trips between the commerce department and the White House where it was due last Dec. 1.

The report has undergone considerable revision after motor trucking and other non-railroad groups protested some early suggestions. These interests contended the report would specifically aid railroads although its language was broad enough to cover all forms of transportation.

A major recommendation would restrict the Interstate Commerce Commission to determination of reasonable minimum and maximum rates. A similar provision is in present law but the committee said that in "practical effect," the I.C.A. may prescribe precise rates."

The suggested new policy for Congress to adopt covered promotion of competition between transportation interests, cooperation with states, and a cutback in economic regulation "consistent with the public interest" and require that minimum economic regulation be fair and impartial.

SPECIFIC TOPICS

Specific recommendations that will require legislation to amend the interstate commerce act include:

1. The setting of minimum and maximum rates.

2. Grant common carriers more opportunity to put proposed rate changes into effect without a prolonged waiting period.

3. Permit railroads and water carriers to charge lower rates for longer hauls than for shorter ones.

4. Legalize lower freight tariffs on large volume shipments to meet competition. The change would enable railroads, for example, to make trainload rates on coal to meet barge line competition.

5. Redefine a private motor carrier to outlaw "gypsy operators." These operators buy goods for cash, transport them and sell them, usually to a buyer with whom the operator already has contracted.

6. Repeal the "bulk commodity exemption" now applicable to water carriers so as to subject them to regulation similar to that imposed on other transportation. This would compel water carriers to publish their rates.

$1.25 Wage Minimum Asked by AFL's Meany

WASHINGTON, April 18 (AP). AFL President George Meany asked Congress today to raise the federal minimum wage from 75 cents to $1.25 an hour. He said the administration's 90-cent recommendation is too low.

He testified before a Senate labor subcommittee. The lawmakers are considering bills to amend the wage-hour law, which now fixes the minimum wage for industries engaged in interstate commerce.

Associated Press Wirephoto

WELL BOY GOES HOME—DENVER, April 18—Two-year-old David Counterman, rescued Saturday night after four hours imprisonment in a backyard well his father was digging, said goodbye today to his hospital bed. He was taken home by his parents, Mr. and Mrs. Counterman. His only injuries were scratches and bruises of the face.

Check on Fleet's Safety Not Needed, George Says

WASHINGTON, April 18 (AP)—Chairman George (D-Ga) of the Senate Foreign Relations Committee said today he sees no immediate need for a congressional checkup on the safety of the U.S. 7th Fleet in Formosan waters.

Sen. Knowland of California, the Senate's Republican leader, has proposed that the committee question Secretary of State Dulles and Adm. Arthur W. Radford, chairman of the Joint Chiefs of Staff, about the security of the fleet in the face of a Chinese Communist buildup of air power opposite Formosa.

"I don't think there is anything new except that the Communists have been stepping up the intensity of their military preparations," George said.

He added that he didn't see any necessity for calling in Radford at this time.

Dulles is due to testify before the committee tomorrow about the "leaks" of the Yalta conference documents before they were officially released last month. Members may question him about the Formosa situation if they choose, George said.

But the chairman emphasized he wants to clear up the issue of the Yalta leaks as quickly as possible and that he hoped tomorrow's session will be confined to that.

Reminded that Dulles, after a conference with President Eisenhower in Augusta, Ga., yesterday, reported the Red buildup as "intense and more broad in its scope," George reiterated his opinion that there was nothing unexpected in the situation.

Knowland said today he thinks the Foreign Relations Committee will want to know whether the Communists are bidding for air superiority in the tense Formosan area.

"If they should gain superiority in the air, it would raise the question as to the security not only of the coastal islands (Quemoy and the Matus), Formosa and the Pescadores, but also the security of the 7th Fleet," the GOP leader said.

'WHY ALL THE FUSS?'

6 Singers, 3 Writers Godfrey Fired Just Weren't in Teamwork, He Says

By SAUL PETT

NEW YORK, April 18 (AP)—Arthur Godfrey today spread his arms as if baffled and said he is "amazed by all the fuss."

"The last time," he said, "they complained they didn't like the way I fired the guy. This time I did it like it's done in any organized business, and they still don't like it."

By "this time" the radio and TV star meant his dismissal last Friday of six singers and three writers. "Last time" was his sacking of crooner Julius La Rosa on the air, in October 1953.

A TEAM MAN
Arthur Godfrey

HIS VERSION

Interviewed in his office at CBS today, Godfrey gave his version of the latest chapter in what seems to be a continuing story of "Arthur Godfrey and His Ex-Friends."

This time, as he explained it, the key word was "teamwork," not "humility."

He said the people he fired Friday had lost their sense of being on a "team," that they no longer "had their hearts" in the Godfrey TV and radio shows, that they spent too much time wondering how they could advance their interests elsewhere.

The "genial redhead," who appeared more pained than genial today, referred primarily to Marion Marlowe, the Mariners' male quartet and Haleloke, Hawaiian girl singer and dancer.

"NOT PERSONAL"

He said it was nothing personal but added that he should have let them go a long time ago, probably shortly after he dismissed La Rosa.

The publicity La Rosa received for being fired and the big offers that followed impressed, Godfrey said, "some" people on his show.

"They sat around wondering how to get into the big dough," he said. "They tried to figure ways of getting attention for themselves. They got off the team.

"The show became only a showcase for them, only a stepping stone. They began to think, I guess that the only way to get on Ed Sullivan's show was to get fired. I had nothing against them but they just didn't belong on the team any more."

SPEAKS OF SULLIVAN

About Sullivan, who hired La Rosa and Miss Marlowe, Godfrey has no personal enmity.

"He's an opportunist and a sage one," Godfrey said with a smile. "He's a newsman—smart enough to grab anything newsworthy. I think he ought to change the name of his show to 'The Tossed of the Town.' But I'm not mad at him or anyone."

Sullivan's show is "The Toast of the Town."

Godfrey was reminded that some of the dismissed performers were complaining that they got no notice and that the whole thing was too brusque.

"They're wiping tears out of their eyes with fistfulls of dollar bills," he said. "Notice? I gave them 11 weeks notice and paid them off to the tune of $75,000 (through the expiration of their contracts July 1).

"How much more notice can you give? I thought that once I decided to let them go the most graceful thing was to do it immediately. You can't keep them on. People who are dismissed don't feel right hanging around."

He said that when he broke the dismissal news to the nine persons involved, he called them in, gave them the word, thanked them for their efforts to date, wished them well and stood up to shake hands.

"I stood up," he said, "but Miss Marlowe just took off and the others followed her."

Godfrey said his daily and Wednesday night shows will now return to what was his original idea, rotation of performers.

A SIMPLE THING

Albert Einstein: My Life Would Interest No One

PRINCETON, N. J., April 18 (AP)—Dr. Albert Einstein, who died today, left a large legacy of quotations on almost every subject.

Here are some of them:

Education: "It is in fact nothing short of a miracle that the modern methods of instruction have not entirely strangled the holy curiosity of inquiry; for this delicate little plant, aside from stimulation, stands mainly in need of freedom. Without this it goes to wreck (sic) and ruin without fail."

Fame: "It is an irony of fate that I, myself, have been the recipient of excessive admiration and respect from my fellows through no fault of my own."

His philosophy: "The essential in the being of a man of my type lies precisely in what he thinks and how he thinks, not in what he does or suffers."

His life: "My life is a simple thing that would interest no one. It is a known fact that I was born and that is all that is necessary."

Clothes: "It would be a sad situation if the bag was better than the meat wrapped in it."

Pipe smoking: "Pipe smoking contributes to a somewhat calm and objective judgment in our human affairs."

VIEW OF AMERICANS

Freedom: (On becoming an American citizen in Trenton in 1940); "There may be men who can live without political rights and without opportunity of free individual development, but I think this is intolerable for most Americans."

War: "War seems to me a mean, contemptible thing. I would rather be hacked to pieces than take part in such abominable business."

Nuclear fission: "The discovery of nuclear chain reactions need not bring about the destruction of mankind any more than the discovery of matches."

Success: "If A is success in life, the rule might be expressed: A equals X plus Y plus Z, X being work and Y being play and Z keeping your mouth shut."

HE'D BE A PLUMBER

His profession: If he had it to do over again, "I would not try to become a scientist or scholar or teacher. I would rather chose to be a plumber or a peddler in the hope to find that modest degree of independence still available under present circumstances."

Relativity: "When a man sits with a pretty girl for an hour, it seems like a minute. But let him sit on a hot stove for a minute—and it's longer than any hour. That's relativity."

Sports: "Do you know that I am the only man in Princeton who never saw a football game?"

"If 100 horses, or people for that matter, are running in a race, what does it matter which one wins?"

TUESDAY THRU THURSDAY ONLY
FRYERS lb. 29c
Broilers 1½-LB. AVG. LB. 19c
BUICE POULTRY & EGG CO.
CY. 1177
174 Boulevard, N. E.

TUES. thru THURS.
MILK-FED FRYERS LB. 29c
BROILERS 1½ TO 1¾-LB. AVG. LB. 19c
GEORGIA AVE. POULTRY
82 Georgia Ave. at Crew St.
PHONE LA. 5347

IS EVERYTHING PICKRICK?

TERMITES? SWARMING?
CALL ORKIN SINCE 1901
FREE INSPECTIONS
WORLD'S LARGEST PEST CONTROL COMPANY
CALL EM-4541

STOWE
POULTRY MARKET
632 Glen Iris Drive, N. E.
PHONE EM. 3844
SPECIAL
TUESDAY THRU FRIDAY
Kosher Prepared
READY-TO-COOK CHICKENS
HENS YOUNG lb. 53c
STAGS lb. 39c
Kosher Killed and Kosher Prepared by Rabbi Rosman

Movado-Cum Laude

gift for the 1955 *graduate*. As modern as a minute in styling—timeless in their good taste—*Movado* watches have the tried-and-true accuracy that comes from years of skilled craftsmanship. Give one to mark the happy milestone of *Commencement*.

Above: Women's models in fourteen karat gold

Left: $80 Center: $100 Right: $110

Payments as Low as $5 a Month!

Claude S. Bennett INC.
DIAMOND MERCHANTS
The Peachtree Jeweler
207 Peachtree and Buckhead, Peachtree at Piedmont

Special! Tues., Wed. & Thurs.
Milk-Fed — One or 1,000 — OPEN ALL DAY WEDNESDAY
BROILERS 1½ to 2 Lbs. Lb. 19¢
HENS Any Size Lb. 28¢
FRYERS Lb. 28¢
Phone Us Your Orders. We Will Have Them Ready for You
LANDERS BROS. VE. 2272
243 Ponce de Leon Ave., N. E.

SPECIAL
Tues., Wed. & Thur.
HENS WHITE LEGHORNS LB. 19¢
FRYERS LB. 28¢
BROILERS LB. 19¢

Phone Us Your Order—We Will Have Them Ready
TRINITY POULTRY HOUSE
For Better Service—Two Stores
52 Trinity Ave., S. W.; 266 Washington St., S. W.
ALpine 8147 OPEN 'TIL 9 P. M. FRIDAY LA. 6587

FRANKLIN SIMON, PEACHTREE AT PONCE DE LEON
Informal Modeling During Luncheon — Cherokee Room

Franklin Simon ATLANTA

our **hand-painted shirt** *a sleeveless blouse in washable cotton broadcloth* **3.50**

A blouse collector's item . . . our convertible collared, washable original in Sanforized cotton. It's colorfullly hand-painted in a whimsical cafe scene . . . wonderful with skirts and shorts. Sizes 10 to 16 in white, maize, pink or black. Come see our other hand-painted shirts at 3.50, too!

Blouses, Street Floor

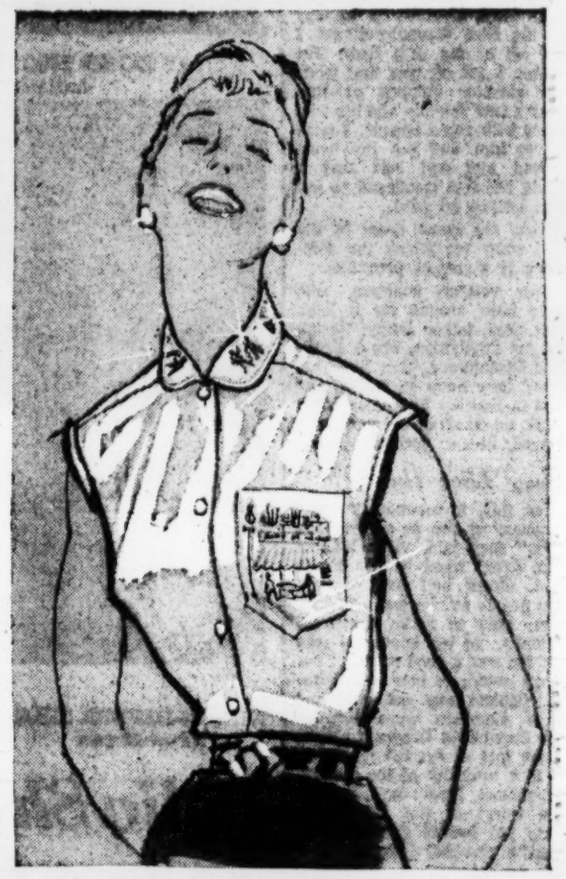

velvet-trimmed plisse *our strawberry print in miracle no-iron cotton!* **3.98**

Strawberry season in dreamland . . . with trellised rows of bright berries blooming on a soft no-iron cotton plisse gown. It's designed with a dipping neckline . . . trimmed with pert ruffles. The dainty straps and bodice bows are of smooth nylon ribbon . . . in delicious tints of pink, blue or lilac on white . . . Sizes S, M and L.

Lingerie, Street Floor

FRANKLIN SIMON, PEACHTREE AT PONCE DE LEON
ATLANTA • VERNON 8801

DIRECT, 4-Engine Service
BUFFALO
Other daily service to Asheville, Hendersonville, Tri-Cities, Charleston, W.Va., Pittsburgh, Rochester, Cleveland, Detroit and Norfolk

Coming Soon...
WORLD'S FIRST TURBO-PROP AIRLINER
VISCOUNT
POWERED BY ROLLS-ROYCE
Capital AIRLINES
Call ALpine 5611
or your TRAVEL AGENT
Ticket Offices: Piedmont Hotel

Associated Press Wirephoto

WINNIE'S VAST STUDIO—SYRACUSE, Italy, April 18—Sir Winston Churchill (arrow), who resigned the British prime ministry recently, sits painting in the Grotto of the Rope Makers at Syracuse, where he is vacationing at Villa Politi on the island of Sicily.

Bids on Fulton Schools Scheduled for Summer

By RICHARD ASHWORTH

Fulton County school officials expect to call for bids this summer on all projects under the recent $3,500,000 school bond issue.

Supt. Paul D. West said Monday architectural plans for seven new schools and four building additions are scheduled to be presented to the county Board of Education in May.

Asst. Supt. Norman Aaron, in charge of maintenance and construction, reported preliminary plans on some projects have been completed. The others are expected to be ready in time for the board meeting.

West and Aaron said the Fulton system is planning an addition to the College Park Negro elementary school in a point project with the City of College Park.

College Park is planning a recreational center near the school under a bond issue approved last year, West explained, and county school officials will work with them to properly locate the building addition.

The addition, planned under the bond issue, calls for a six-room building, costing approximately $140,000.

Schools officials also revealed acquisition of the old Atlanta Christian College property on Dodson drive at Ben Hill road in East Point. The eight-acre tract will be used for location of an elementary school in a future building program.

Aaron said work also should begin within the next two weeks on a three-classroom addition at Liberty-Guinn elementary school. Because of crowded conditions there, some students now attend classes at a nearby church.

Other projects on which plans are being readied, their classroom size and cost, are:

Sandy Springs, High, 17, $610,000; Headland High, East Point, 17, $610,000; Josephine Wells Elementary, Hapeville, 18, $430,000; Kathleen Mitchell Elementary, College Park, 20, $480,000; Milton Elementary, 20, $480,000.

James L. Riley, 12, cost not yet determined; Red Oak (Negro) Elementary, six, $150,000.

Additions: Sandtown Elementary, three, $40,000, and South Fulton High, expanded library services and added administrative offices, cost not yet determined.

Symphony Quartet, Pizzuto Play Tonight

Pianist Emanuelina Pizzuto will be guest artist with the Atlanta Symphony String Quartet in a concert at 8:30 p.m. Tuesday in the School of Architecture Auditorium at Georgia Tech.

Program, first of three in the Sigma Alpha Iota spring chamber music series, will include Beethoven's "Quartet Opus 59, No. 1," Dvorak's "Quintet in A Major, Opus 81," and four works by Bloch.

Dog Leash Law Date Set In East Point

The East Point City Council Monday night set Friday, April 29, as effective date of a dog leash ordinance adopted at an earlier meeting.

Violation of the ordinance—to be enforced by Fulton County authorities—can carry a maximum fine of $100.

In another action Council sustained by a 4-3 vote Mayor A. A. Roberts' veto of an ordinance passed May 4 whereby Police Ptl. John Harkins would have been given a noncompetitive examination for the position of lieutenant. Ptl. Harkins was to have been put in charge of the East Point police identification bureau.

Council also created the post of assistant city attorney, but considered leaving the post temporarily vacant to divert salary funds for an off-street parking survey; rescinded an ordinance authorizing issuance of some $1,800,000 in water revenue certificates at the request of the city's fiscal agents that more facts be accumulated before official action; adopted an ordinance requiring all city civil service employes, clerical excepted, take an annual physical examination, the first to be July 1, and authorized issuance of individual commendation resolutions to members of the Russell High School State AA Championship basketball team.

Plating Plant Is Hit by Flames

A fire of undetermined origin Monday night destroyed an employes' dresing room and a storage area at Simmons Plating Works plant No. 3,578 Decatur St., Southeast.

Thick smoke prevented firemen from finding the source of the blaze immediately.

Cook Represents Navy League at San Diego Rally

Atty. Gen. Eugene Cook has accepted appointment to represent the Sixth Region of the Navy League of the United States at a league meeting in San Diego, Calif., May 4-7.

Cook was appointed by John L. Conner of Atlanta, regional president of the league.

The attorney general also will attend a meeting of the Cotton Textile Manufacturers at Boca Raton, Fla., April 27, and will attend the dedication of new state veterans' hospital facilities in West Virginia May 19-20.

Millican, Other Solons Plan Talks To Active Voters Body

Three Georgia legislators will addresses the Active Voters' state meeting here Friday night.

Sens. Everett Millican of Atlanta and Howard Overby of Gainesville and Rep. William Freeman of Monroe County will speak to the annual banquet at the Atlanta Woman's Club, 1150 Peachtree St. They will lead an audience-participating forum on the 1955 legislative session. Millican is president pro tem and Overby is floor leader of the Senate. Dr. Paul Riling of Emory University will serve as moderator.

The public is invited to this banquet. Reservations may be made by calling CR. 1425.

At the banquet, the Active Voters will make their first award to a Georgia high school student.

The Friday afternoon session, beginning at 2 p.m., will be devoted to committee reports. Action on these recommendations will be taken at Saturday morning's session. Mrs. A. A. Hardy of Thomaston is president of the group.

Congregational Church Opens S.E. Convention Today

The third annual meeting of the Southeast Convention of Congregational Christian Churches opens at Central Congregational Church here at 10:30 a.m. Tuesday.

Sessions will continue through Wednesday afternoon.

The Rev. Archie Burns Bedford, pastor of the Circular Congregational Church of Charleston, S.C., will preside. He was named moderator of the convention last May.

Rev. A. B. Radford

The Rev. Erston M. Butterfield of Atlanta is superintendent of the convention.

Convention business is expected to include adoption of a statement of policy regarding racial segregation. The statement comes up for discussion Tuesday afternoon.

New convention officers are to be elected Wednesday. Nominees include Odell Yancey, Langdale, Ala., moderator; William Frank Gordon, Atlanta, treasurer, and Mrs. Ed A. Albright, Atlanta, registrar. Nomination is tantamount to election.

Buckhead Merchants To Hear Hartsfield

Mayor Hartsfield will discuss "Prospects for Buckhead" at a meeting of the Buckhead Merchants Association at 6:30 p.m. Thursday, April 21, at 3201 Peachtree Rd., NE.

TODAY'S EVENTS

ATLANTA KIWANIS CLUB, 12:30 p.m., Dinkler Plaza Hotel. Walter Blasingame, chairman State Highway Board, to speak on "The Primary Roads of Georgia."

CIVITAN CLUB OF ATLANTA, 12:30 p.m., Atlanta Athletic Club. Gen. Joseph J. George, superintendent of meteorology for Eastern Air Lines, to speak on "Weather Control."

ALCOHOLICS ANONYMOUS, DOWNTOWN GROUP, 8 p.m., 189 Walton St., NW.

ALCOHOLICS ANONYMOUS, SKYLAND GROUP, 8 p.m., Skyland Methodist Church.

ALCOHOLICS ANONYMOUS LUNCHEON, for time and place call AL. 3178.

NORTHSIDE EXCHANGE CLUB, 12:15 p.m., Atlanta Woman's Club.

MORNINGSIDE PTA, two meetings, 10:30 a.m. at home of Mrs. John Ginstrom, 1860 Wellbourne Ave., NE, to include a study group discussion of "Discipline and Delinquency." Meeting at 7:30 p.m. in school auditorium. Kindergarten rhythm band to take part in program.

GEORGIA RETIRED OFFICERS' ASSN., 8 p.m., Officers' Open Mess at Ft. McPherson. Maj. Elbert B. Anderson, chief of contact division of Veterans' Administration regional office, to speak.

MEN'S CLUB, EPISCOPAL CHURCH OF THE EPIPHANY, 6:30 p.m., Willis Everett Jr., Atlanta lawyer, to speak.

ATLANTA CHAPTER, UNITED DAUGHTERS OF THE CONFEDERACY, 2:30 p.m., chapter house on Juniper street, NE. Dr. E. Byron Hilley of Emory University Law School to speak on "Citizenship."

VENETIAN HILLS PTA, 8 p.m., school auditorium. Roderick Britton, assistant professor of education at University of Georgia, Atlanta Division, to speak.

K. of C. Forms Junior Order

A Circle of Columbian Squires will be established in Atlanta on May 1, according to Grand Knight Louis Baugnon of the local Knights of Columbus Council.

Baugnon, recently elected to the grand knight's post, said the circle will be sponsored by the local Knights of Columbus.

The solemn ceremonial of investiture will be exemplified at 11 a.m. in the Knights of Columbus Hall by Squire officers of the circle at Jacksonville, Florida.

The Columbian Squares is the junior fraternal society of the Knights of Columbus and is a leisure time, leadership training program for Catholic boys between the ages of 14 and 18.

An organization meeting of prospective squires will be held at 7:30 p.m. Thursday at the Knights of Columbus Hall, 1200 Peachtree St., NE.

Today on Peachtree

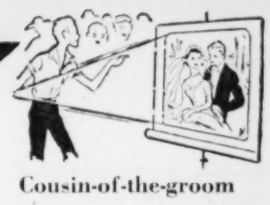

Cousin-of-the-groom

It was the shank of the afternoon. Davison's customers, their minds on the bus-ride home and dinner to fix, were gathering up their bundles and making for the exit. Suddenly, they noticed a small commotion over in Cameras. Curious, they wandered over and joined the sizable crowd gathered before a movie screen. Seems a schoolboy (about 12) had 'borrowed' one of our projectors and screens and was proudly showing off the color slides he'd made of his cousin's recent, fashionable wedding. The lad was taking his audience through every step of the nuptials, glibly emceeing the show with the poise of a John Daly—and sparing not a single juicy sidelight. "There's the punchbowl," he said, a trifle obviously, as he flashed on the picture of a pretty girl ladling punch . . . "I must have drunk a gallon! It wasn't spiked," he added; and that's the bride and groom cutting the cake—it's 8 stories high, 'bout big as the Empire State building; look, there's the bride again . . . took six months to make that dress and it cost over a thousand bucks." On and on the dazzling panorama unrolled—right up to the final shot of the bride and groom ducking as they raced showers of rice for the car. "My, what a beautiful wedding," murmured one of the 'guests' as she left. "I feel like I know that young couple so well I should have sent a present."

Drool dept.

Looky! The granddaddy of all cookie jars. Height, 11½ inches. Girth 26½ inches—a hefty waistline that would put a slinky fashion model out of business. But on this Jumbo pottery jar it looks good and assures capacity unlimited for bushels of cookies. What looks even better are the big-as-life and twice-as-appetizing cookies moulded on the outside: Valentine's Day, Christmas, St. Patrick's Day cookies plus everyday favorites like chocolate nut, short-bread, almond, maple, maccaroon, fig newtons. To make things even droolier, the topknot is a king-size English walnut. For just 4.50 in Davison's China, 3rd floor, you can take Jumbo home, fill 'er up, and be the Mom most-likely-to-be-loved by every child on your block.

Davison's OF DIXIE

Ceil Chapman

Silk organza with great, drifting skirt. Bare top festooned with pleats and embroidery. Dresden blue, 10 to 14 **119.98**

HARVEY BERIN

Navy Blue silk taffeta tucked over like a baby dress. Sizes 10 to 16 **139.98**

Martini

Jade Green Taffeta with demurely covered shoulders and roses blooming at the bare top. Sizes 10 to 14 **139.98**

On Opening Night at the Opera, when the horns and trumpets, woodwinds and violins blend in the stirring overture, you'll be there . . . making sweet music off-stage in a rustling, whispering Georgian Room fashion. Choose crackling crisp taffeta or nylon sheer with skirts that foam and swirl and you're sure to be the prettiest sound-and-right-effect at the Met!

Davison's Georgian Room, Second Floor

you'll make beautiful music

at the met' in a sibilant, swooshing dress

THE ATLANTA CONSTITUTION

For 87 Years The South's Standard Newspaper

CLARK HOWELL, Publisher — RALPH McGILL, Editor

Established June 18, 1868

Issued daily except New Year's, July 4, Labor Day, Thanksgiving and Christmas and entered as second-class matter at the Post Office at Atlanta under Act of March 3, 1879.

The Atlanta Constitution (morning), and The Atlanta Journal (evening), and The Atlanta Constitution and The Atlanta Journal (Sunday), published by Atlanta Newspapers, Inc., 10 Forsyth St., Atlanta, Georgia.

Subscription rates by carrier: Morning and Sunday or evening and Sunday, 1 week, 45c; 1 month, $1.95; 3 months, $5.85; 6 months, $11.70; 1 year, $23.40. Morning or evening, daily only, 1 week, 30c; 1 month, $1.30; 3 months, $3.90; 6 months, $7.80; 1 year, $15.60. Morning, evening and Sunday (13 issues), 1 week, 75c; 1 month, $3.25; 3 months, $9.75; 6 months, $19.50; 1 year, $39.00. Subscription prices by mail on request. Single copies: Daily, 5c; Sunday, 15c, plus 3% sales tax on sales and deliveries made within the State of Georgia.

Einstein's Genius Touches Every Man

Dr. Albert Einstein is dead. The quiet, shy scientist had spent his declining years at the Princeton University Institute for Advanced Study in comparative poverty, searching for further secrets of the laws that govern the universe.

During the span of his 76 years, Dr. Einstein's accomplishments were incredible. Perhaps no man in history has done quite as much to lift the curtain of ignorance that has held mankind in bondage. And even today only a comparatively few people understand the full scope of his mathematical discoveries.

The legacy he leaves the world is knowledge. Already its application has led to awesome as well as sublime results. He made possible the unleashing of atomic energy—energy that eventually could relieve the human race of all its wants but which also could destroy all life on earth.

Dr. Einstein was a true scientist. He thought not in terms of governments and ideologies but of people. He thought of his work as belonging to all. This led him into frequent controversies because of statements he was wont to make. These showed no understanding or sympathy for mores, politics and politicians.

He feared the results of discoveries he had given the world. Atomic energy, he realized, could destroy the works of all. He rationalized this, however, by reasoning that peoples and nations would now have to get along together because the alternative was total destruction. Peace by terror, he reasoned, was better than man's lot had been during recorded history.

It is conceded by almost everyone today that but for this power of atomic and hydrogen weapons, the Communist Iron Curtain already would have engulfed the world.

The full impact of his life is still to be revealed. His formulas, his theories and methods of thought will continue to be adapted for mankind's betterment. The example he set of modesty and selflessness will inspire all true men of science.

The world honors Dr. Einstein in death. It will miss his magnificent mind. He was truly one of the great men of all time.

* * *

It Only Takes Effort To Polish Up Atlanta

In springtime Atlantans look around and quite rightfully feel that they live in one of the loveliest places in the world.

Spring in Atlanta—when there is no late freeze—is so spectacular that the eye is drawn to the flowering trees and vines and away from streets and gutters. Fresh green, pinks, white and lavender are everywhere and even the slums look good.

Spring passes and with it the illusion of beauty. Atlanta is not the cleanest town in the world, nor are Atlantans the neatest of people. We scatter our trash as generously as spring scatters her blossoms. Gutters and sidewalks are littered, and keeping the expressways fairly neat is something of a career in itself.

This week the annual clean-up campaign begins. It is sponsored by the Chamber of Commerce, the Junior Chamber and the Women's Chamber. It will run for nine weeks, time enough to shine up a city three times the size and twice as dirty as Atlanta.

Luck to the three Chambers in this drive. Atlanta should be kept neater than it is.

* * *

A Bank And A College Sponsor Sheep Raising

The fastest growing segment of Georgia's population soon may be sheep. Already new flocks are dotting the pastures and it appears that another plank has been added to the platform of agricultural diversification.

Credit for the move belongs to the Citizens and Southern National Bank and the College of Agriculture of the University of Georgia. The bank is financing the new enterprise, and the university is overseeing it. The combined efforts of the bank and the school already have found a means of controlling stomach parasites, the thing that made sheep raising a risky venture in the past.

Since last fall approximately 7,000 sheep have been imported into Georgia by 100 different farmers under bank and university sponsorship. Mills B. Lane, president of the Citizens and Southern expects that the present sheep population of about 22,000 will pass the 500,000 mark before many years.

Georgia is ripe and ready for a new agricultural venture. Declining cotton acreage is leaving the farmer with a lot of free land, and while cattle raising is here to stay, sheep certainly can supplement it.

Sheep seem a natural for the Georgia farmer. With an advantage in pasture and climate over the western raiser, he can get his spring lambs to market earlier, when the price is right, and straight from the pasture. Georgia pastures can support four sheep to an acre, while on western ranges one sheep needs eight or nine acres to keep alive. Georgia lambs are ready for market in six months, while in the West it takes a year plus extra feeding to bring them to the proper weight.

The state's important cattle and poultry industries had equally small beginnings. It may not be long before sheep raising occupies an important place as an income producer, thanks to the Citizens and Southern Bank and the College of Agriculture of the University of Georgia.

* * *

Congress Keeps Trying To Set New Records

You cannot blame Congress for trying, although only a very few of the many measures its members introduce ever become law. In fact, the lawmakers thus far this session must have set some kind of record.

The 96 senators and 435 representatives prior to the Easter recess had introduced an average of 14.75 bills and resolutions per member. They had introduced a total of 7,833 measures—1,783 in the Senate and 6,050 in the House. This tops by 1,213 the bills introduced in any comparative period during the past nine years.

This multiplicity of bills is no measure, however, of legislative accomplishment. During the same period only 21 public bills, plus one private bill, had been passed by both chambers and signed into law by President Eisenhower.

The lawmakers had introduced 404 public bills in the field of taxes and tariffs and 357 agriculture bills. Civil rights measures accounted for 91 and defense policy for 231. There were 61 immigration bills, 90 on international relations, 125 regarding labor, and 227 about social security.

You cannot blame the lawmakers, either, for keeping on trying to change the Constitution. They have so far proposed 95 new amendments, including nine to limit the President's treaty-making powers.

The champion author of new legislation by far is Senator Langer. That distinguished gentleman has already introduced 86 measures.

Since so few ever become law, the reasons why so many bills are introduced is puzzling. One can guess that most of them are for home consumption to enhance the local reputations of the lawmakers.

They respond to the slightest pressure of their constituents and the result is a new bill. Under such circumstances, the wonder is that as much constructive legislation for the good of the nation is completed at a congressional session.

* * *

Polio Foundation Has Big Job Still Ahead

The American people know by now that their dimes and dollars made possible the mass tests that proved the worth of the Salk polio vaccine. They know, too, that it enabled the National Foundation for Infantile Paralysis to finance the production facilities that will make it possible to vaccinate millions during the current year.

Until final conquest is completed, however, it will be necessary to continue to support the foundation's work. Much still has to be done.

In the first place, there will still be polio this year. There will not be enough vaccine for everybody. Those who are stricken must be helped.

And today there are tens of thousands of patients suffering from the after-effects of polio to whom the foundation is giving financial aid. The foundation will continue to help these overcome their handicaps. It is a long, continuous and expensive process.

The foundation has established a network of regional respiratory centers with iron lungs—paid for by March of Dimes funds. These must continue.

And, despite all efforts, there will be cases of polio for a long time to come. Research projects now going on are searching for a drug that would be effective in its treatment or prevention after exposure. This work should continue.

It becomes all the more important that the foundation's work be supported to ultimate and complete victory.

New Leader

Stalin's heirs prefer to follow, at least for the time being, the legacy of Lenin. In his "testament," Lenin seriously warned his followers against imitating the Jacobins, who sent all their dissenting comrades to the guillotine. The party must not do this, Lenin taught; you must not decapitate the party.

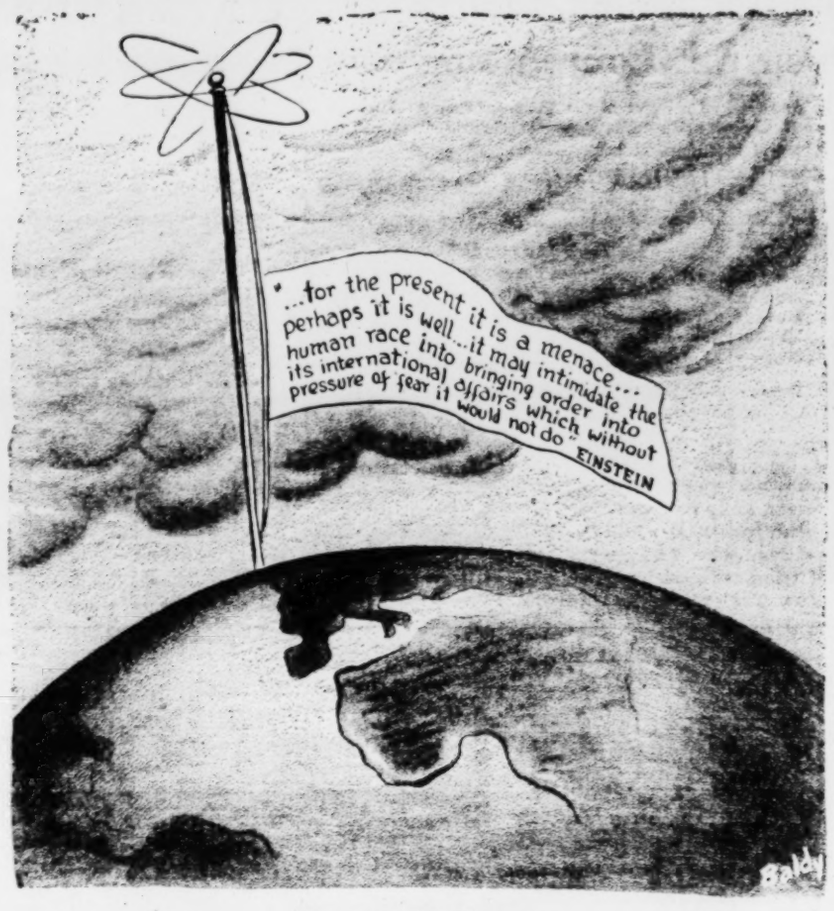

Flag of All Nations

Pulse of the Public

The Basic Issue of Freedom or Slavery Now Faces the Free Nations of the World

Savannah—With all eyes being constantly focused on two small islands hard by the coast of China, one is reminded of the old saw: "Hold a nickel too close to your eye and you may fail to see a dollar only a short distance away."

The conclusion seems inescapable that the attitude, pro or con, of six hundred million Chinese, if allowed to become militarily and economically strong, could spell the difference between freedom and slavery.

It is tragic indeed that all the free nations do not recognize their common peril and act together to free China from Red control.

ALEX STEPHENS HOOK.

• • •

Crackers Use of TV Is Applauded by Fan

Cordele—It seems the Crackers are off and running for another Southern Association pennant. Not only should Atlanta fans be proud of their clubs but also all Georgians. The Crackers are one of the few—if not the only—minor league team to televise their games for the benefit of those who cannot get out to see them play. APPRECIATIVE FAN.

• • •

Georgia Soldier Hits 'Bigotry, Prejudice'

A.P.O. San Francisco — I am a resident of Marietta. I am married to the most wonderful girl in the world and we (God willing) will live in Marietta upon our return to the United States. The fact that the bigoted, prejudiced people in power in Georgia, Herman Talmadge and Eugene Cook to name only two, say that I cannot marry a Japanese girl will bother us not a whit.

I am a career man in the United States Army, proud of my country and what it stands for, I have fought the Communists once to keep them under control, and stand ready and willing to do it again when called. The Army tell us that we are "ambassadors in uniform" while overseas and impresses upon us not to show any signs of prejudice or other un-American actions.

If I am an ambassador, then no less are public figures like Talmadge and Cook ambassadors, ambassadors of ill-will. This ill-will is fostered and fanned into a blaze by men of their ilk, for they know that only by building up the blazes of racial prejudice and hatred can they keep their political pot boiling. This, whether intentional or not, is giving aid and comfort to the enemies of the United States.

One more thing. I am of the white Caucasian race.

ENEMY OF PREJUDICE.

• • •

Alto, Candler Home Deserve Better Fate

Alto—The palatial buildings here deserve a better fate than to house a conglomeration of jailbirds. So does Asa Candler Jr.'s home in Atlanta deserve a better fate than it has realized.

FRANCIS L. BAILEY.

• • •

Churchill Remained Stalwart in the Storm

St. Louis — Winston Churchill has been a towering giant in the forests of courageous statesmen.

When the Hitler winds of aggression were toppling all they beat against, the world could plainly see this Churchill tree of resistance swaying in the gales, but always snapping back in renewed strength.

The world may have been too crisis-weary to read the significance of strong winds giving strength to surviving trees. Churchill knew this same lesson obtained in the field of human endeavors.

So, as Winston Churchill the Plant of the Century, has remained unshaken in storm, we are glad that nature alone is able to sap his strength, and even that only gently. FRED WEAVER.

• • •

Urges Higher Pay For School Teachers

Atlanta — It is all very well to designate a day as "Teachers' Day," or house the teachers' classes in a modern, clean, and fine new building, but unless that teacher is paid a wage similar to his non-dedicated fellow wage earners, then all is for nought.

Do you the public believe that the teacher's dedication to his job of educating your children outlasts his own poverty? Do you believe that the teachers' lower standard of living does not shape the future well-being of your own children? Think about the worries the parent teacher must have about his own children, and then think of the days and years that your own children are in his care.

LESLIE S. OVENDEN.

The Wall St. Journal

Anglers, Unlike Diplomats, Are Always a Race Apart

This is the time of year and this is the sort of day when the soundness of the line is tested, the feathered lure undergoes inspection and the man of the house gets the look in his eye that reflects his intent as surely as the still pool does the overhanging tree where last summer's big trout rose.

It is also the time of year when the rising sap buds trees and stirs diplomats to international conferences, from which they also often return with empty creels. A fisherman can explain his bad luck; it is never lack of skill but always the wrongness of the weather or the bad water or too many other fishermen after the same fish. Statesmen use the same diplomatic reasoning to explain their lack of catch.

Yet despite these similarities there is a great difference, as any fisherman can tell you. Diplomats are only people, while fishermen are a race apart. A fisherman on the Volga is little different from a fisherman on the Mississippi tributaries or a Japanese with his cormorant off Hokkaido. Fishermen have a purpose in common, which is to catch fish; while the purpose of the diplomat is to keep other diplomats from catching fish.

Fishermen also have a common way of handling language, though in different tongues. Minister of Fisheries James Frazier recently told his countrymen that while on the whole Canadians were honest folk "sports fishermen grow careless with the truth when reporting the number and size of catches to their friends or to the government." Surely this is true of German, French, Malayan or Eskimo fishermen—or of Americans.

Where there is so much affinity among men, perhaps it should be put to useful purposes. Maybe the answer is to turn fishermen into diplomats, or make all diplomats into fishermen even though they'd talk not only of their catch but brag about how big was the crisis that got away.

Charles L. Allen

Intuition Tells Us Our Life Is Eternal

Why do so many more people go to church on Easter Sunday than any other Sunday of the year? It is because Easter is the firmest hold that man has on life after death.

In Thornton Wilder's play, "Our Town," one of the characters says: "I don't care what they say with their mouths—everybody knows that something is eternal. And it ain't houses, and it ain't names, and it ain't earth, and it ain't even stars . . . everybody knows in their bones that something is eternal, and that something has to do with human beings. All the greatest people ever lived have been telling us that for five thousand years and yet you'd be surprised how people are losing hold of it. There's something way down deep that's eternal about every human being."

That is true—"Everybody knows in their bones that something is eternal." We do not have to have a reason to believe it. It is intuition with us. We just know it. Yet, as the character said, "People are always losing hold of it." Into our minds come doubts. Sometimes the thought of death puts panic into our hearts.

"Sunset and evening star. And one clear call for me," we quote. Or we sing, "Abide with me; fast falls the eventide; The darkness deepens; Lord with me abide."

On Easter we take hold again of the certainty of eternal life. We look to that day to take away the gloom and the fear, to give us comfort and assurance. I know there are some people who claim not to be interested in the life beyond. A friend of Maud Royden's said: "Don't bother me now—Don't bother me never—I want to be dead—forever and ever." To some that sounds big, but it isn't.

The other day after I had conducted the funeral service for a dear mother, her little boy less than 10 years old, said to me, "Where's my Mama now?" I might have said, "She's dead," but that would have been a sorry answer. Yet — without Easter I would have had no other answer. We come to church that day because there is an answer. The answer is the promise of Christ, "Because I live, ye shall live also." You find those words in the beloved fourteenth chapter of St. John.

He begins that chapter with "Let not your heart be troubled," and He goes on to tell that beyond this life there is another abiding place. He says He will be there and that we will be with Him. But is that true? Can you believe it? Is there any proof?" "Because I live," He said. On the fact of His resurrection rests man's assurance of life after death.

On Easter Sunday in more than a thousand languages people sang and said, "Christ the Lord is risen today." But the question is, is it really true? How can one be sure? Let's look further at this tomorrow.

Roscoe Drummond

Corsi Firing Needs Public Explanation

WASHINGTON—The name of Edward J. Corsi, the peremptorily fired State Department refugee specialist, is not going to slip as quietly into limbo as the administration would like. The reason is that the public can't and won't believe the reasons which have been officially given for his being fired.

They can't believe them because there are too many different conflicting reasons to know which one to choose—a veritable profusion of conflicting statements designed to explain or to explain away why Corsi was hired because he was outstandingly qualified and then let out because, as they said in effect, he was outstandingly unqualified.

The public won't believe these explanations because most people sense by instinct that they are not getting a straight count on the Corsi incident and when a public official creates disbelief on one thing he runs the risk of disbelief on others.

Bear in mind that Corsi has his own record of distinguished public service. He has served as Commissioner of Immigration under President Hoover, as director of New York City's Home Relief Bureau under Mayor LaGuardia and as New York State Industrial Commissioner under Governor Dewey. There is no evidence that he fell down on any of these jobs.

As an expediter of the refugee program — which everyone agrees has been stuck, stymied and stalled for more than a year—Corsi may or may not have fallen down on the job. That is not the issue I am talking about. Few people will want to tell Secretary Dulles whom he should have as his aide. If Mr. Dulles doesn't want Mr. Corsi, it is his right to fire him, but he hasn't the right to kid and cajole the public as to why.

Corsi was fired after Rep. Francis Walter (D-Pa.) attacked him—and partly withdrew his attack—as a Communist-fronter and showed that he was displeased by Corsi's criticism of the McCarran-Walter Immigration Act which the President has also strongly criticized.

In offering a variety of reasons for ditching Corsi, Dulles is pretty much telling the public: "You pays your money and you takes your choice." But that isn't good enough for a secretary of state.

This coming week Dulles has an opportunity to show that he doesn't really think so either. That will be when he explains to Congress the odd circumstances of the "release" of the Yalta papers. His choice will be between a slick explanation and a straight-forward one.

Leo Aikman

Citing the Case, 2342 vs. Footts

The legal lights among us may know their "Marbury vs. Madison," "Chisholm vs. Georgia," "Pink vs. New York" and so on, but I doubt if any knows "John L. Footts vs. U.S. West Lodge, No. 2342. Opinion by G. D., L. N. Porter." The Footts case is a part of the record in "First Quarterly Circular for the Year 1903 to the Various Lodges, Households, Councils, Patriarchies and District Grand Lodges, working under the jurisdiction of the G.U.O. of O.F. in America. Subcommittee of Management." G.U.O. of O.F. means Grand United Order of Odd Fellows. The document of record is one among dusty, musty books in the loft of the Old Rock House at Senoia where the local lodge meetings were held.

The Footts decision reads:

"Bro. Footts, a member of 2342, in 1896 borrowed $35 from 2342, to be paid within six months.

"In course of time this indebtedness was reduced to $10. A charge was preferred against Bro. Footts for failing to pay his lodge and after trial he was suspended for 99 years.

"The next nearest lodge . . . affirmed the finding of guilty."

During all the time, more than five years, that Bro. Footts was indebted to 2342 he paid his dues and kept himself financial. He should also have paid his lodge the money he borrowed. Sufficient time was given him, and the finding of guilty was right, but the punishment was too severe.

The judgment of the Sub-Committee on Management, all concurring, was that the punishment should be changed to suspension of lodge privileges until Bro. Footts should have paid his $10 debt "with lawful interest."

Fifty years before, at the University of Georgia, the minutes of the faculty recorded that John Dent, sophomore, and Jesse Walton, junior, were discovered creating a disturbance by blowing horns during study hours, for which Dent was fined $5 and put on probation and Walton fined $2.50.

• • •

HIGHLINES: One time we mailed a sack of pecans up north and all that got through was the sack full of holes instead of nuts, but it's reasonable to assume that rats could have been responsible, although we never learned who they were.—"Bub" Lang in The Omega News.

One of the most lucky fellows we know is the man who has a nice fish pond loaded down with bream and bass—and plenty of water.—H. H. Wind in The Cairo Messenger.

St. Louis Globe-Democrat

For those who don't quite savvy H-bomb radiation fall-out, there's always the fluoridation controversy with its easy-to-understand issue of dental fall-out.

Thomas L. Stokes

Democrats Rallying For 1956 Election

WASHINGTON—Paraphrasing a term—"posture of defense"—often used by President Eisenhower in speaking of our military policy, we can now see the "posture of offense" of the Democratic Party in its stepped-up campaign on the civilian front to dislodge the Republican Party from government in 1956, including the White House.

The pattern became clear in the Democratic jubilee last weekend when Democrats from all parts of the country assembled here to do honor to their "Mr. Democrat"—Speaker of the House Sam Rayburn—in the annual Jefferson-Jackson celebration at $100 a plate.

The direct assault on President Eisenhower will fall to the national committee under direction of Chairman Paul Butler, to local party officials outside of Washington and, when they choose to take the platform, to the party's always outspoken elder statesman, Harry S. Truman, and to its titular leader and most likely nominee in 1956, Adlai Stevenson, who temporarily has departed the American political scene for Africa.

The Democratic leadership here in Congress will shy away from the direct personal attack on the President lest it be accused of partisanship and irresponsibility in the ordained task of sharing management of the government with the President which the people imposed on it in last November's election.

Recently Democratic congressional leaders have been under heavy pressure to "open up" on the President, so recently, in fact, as Chairman Butler's own report to the national committee at the meeting here and in his speech at the Rayburn dinner Saturday night. But the tip-off came in the contrast of the direct attack by him and former President Harry Truman on one hand, and the restraint of the two party leaders in Congress, Speaker Rayburn and Sen. Lyndon Johnson, on the other.

The speaker, in fact, gave the cue for the conduct of the party leadership in Congress when, after tracing the Democratic Party's management of government for 20 of the most tempestuous years of our whole national history, he said:

"I think, then, that we Democrats have learned something about the nature of responsibility, and because we have learned something about it, I know that I speak for all Democrats when I say this. Our hearts go out to President Eisenhower as, in the terrible loneliness that surrounds presidents, he wrestles with the problems of life and death that confront the nation.

"We Democrats, I am happy to say, have conducted ourselves with the highest responsibility toward the President in his direction of the country's international relations. And, as duty dictates, we have maintained a loyal opposition. It has remained for prominent members of the President's own political party to confront him with a disloyal opposition."

That forecasts the Democratic congressional leadership's course of conduct—for Speaker Rayburn has said so. What he says goes for his party in Congress.

Staff Photo—Jack Gilchrist

GRIFFIN MISS GROOMS STEER FOR SHOW

Jean Williams Will Show "Arthur Godfrey" For Top Prize Money

200 Farm Youths Show Prize Steers In State's Largest Cattle Show Today

By JACK GILCHRIST

Some 200 farm boys and girls and about 20 adult farmers will begin showing 345 fat steers Tuesday morning as the state's largest cat cattle show gets under way. Activity in the big show ring at Lakewood fairgrounds will begin at 9 a.m. as the boys and girls from as far south as Bainbridge and as far north as Clayton compete for money and prizes.

Arnold Almand, secretary of the Farmers Club of the Atlanta Chamber of Commerce says 86 Four-H Club members and 122 Future Farmers will show more than 240 head of beef cattle along with 21 adult farmers who will show pens and carlots of steers.

Atlanta businessmen and state agricultural leaders worked at the fairgrounds Monday helping the youngsters unload the cattle which came in by trucks.

Judging of individual classes starts at 9 a.m. At 11:30 a.m. a carcass demonstration will be held.

Top animals picked from the individual classes will compete at noon for grand champion and reserve champion honors. A livestock grading contest and a fitting and showmanship contest will follow.

The annual cattle show banquet will be held at 6:30 p.m. at the Dinkler Plaza Hotel.

The cattle will be sold Wednesday beginning at 9 a.m.

Didn't Duck Enough

CHICAGO, April 18 (UP)—A man's head that kept bobbing in and out of view in a parked automobile aroused the curiosity of detectives. Investigation revealed one man counting out equal piles of coins totaling $60. He and his companion were arrested for robbing a juke box.

(ADVERTISEMENT) (ADVERTISEMENT)

Free Booklet Reveals How Miraculous New Invention Helps You Read Better, Faster, Easier

CHICAGO (Special)—An amazing new reading technique has been revealed by a noted Chicago educator, Steven Warren, president of the Foundation for Better Reading.

He pointed out that most people do not realize how much they could increase their income, pleasure and success through reading better, faster, easier.

He disclosed that anyone, no matter how fast he now reads, can learn quickly and easily to read and understand more rapidly. "In fact," reports Warren, "whether for business, pleasure or study, you can at least double your reading speed through this simple, proven method."

To acquaint readers of this newspaper with this miraculous new technique for better reading, full details are described in a fascinating booklet, "How You Can Read Better, Faster, Easier." It will be mailed free to anyone who requests it. No obligation. No salesman will call. Address: Mr. Steven Warren, President, Dept. 3544 Foundation for Better Reading, 20 W. Jackson Blvd., Chicago 4, Ill. A postcard will do.—Adv.

"FINEST AIR TRAVEL YOU EVER HAD"

FLY NORTHWEST!

FASTEST TO

SEATTLE

THE ORIENT

Via connecting airline to Chicago . . . Northwest non-stop to Seattle and to Tokyo, Korea, Okinawa, Formosa, Manila . . . and Hong Kong via Hong Kong Airways. Luxurious First Class and low-cost Tourist.

NORTHWEST Orient AIRLINES

See your Travel Agent or Connecting Airline

Evacuation Would See City Chaos

Continued From Page 1

ing for their children before leaving town.

There would be a scarcity of cars in congested, low-rent residential areas. Most people wouldn't know where to go after they leave.

"It might take an hour or more to get traffic moving in an orderly way," the planners said.

The skeleton of traffic and transportation plans already have been prepared by City Traffic Engineer Karl Bevins and Clark Dunn, L&N Railroad official.

EVACUATION AREA

They aim to evacuate at least 200,000 of the 300,000 daytime occupants of the area within the railroad belt line which circles by Brookwood Station, Grady High, Ponce de Leon Ball Park, Edgewood viaduct, Gammon Theological Seminary, the railroad terminals and out Marietta street.

This is what would happen—theoretically, at least—if these plans were ready for use:

Everyone within the area would move to prearranged transportation which would take them from 15 to 20 miles from Five Points.

Thirteen main downtown thoroughfares, including streets radiating from Five Points, would become one-way-out — and, in one hour at best or two hours at worst, 30,000 vehicles carrying some 120,000 persons would be driven out of the area.

Another 80,000 persons would be loaded into railroad cars—135 into each passenger car and 100 into each freight car — and all available engines would be assembled to haul them out of town. Incoming trains would be halted at the nearest siding. The rail evacuation would take two hours, Dunn estimated.

Outside the belt-line area, mothers would drive to the nearest school, load their automobiles with children without attempting to find their own family, and drive to school rendezvous points out of danger.

TO DIRECT TRAFFIC

Filling station attendants would leave their work and head for designated intersections to direct traffic, channeling cars from residential areas into the stream of traffic from downtown.

But this plan is now merely a sheaf of papers and maps.

If the attack were unexpected it would not be of much use, CD officials say.

If, however, the international situation should become so explosive that the public becomes alarmed, or if another U.S. city should be bombed, it could be perfected in a matter of 100 hours, more or less, Bevins said. This would take day-and-night concerted effort of all CD planners, working together, he said.

An increase in world tension also would encourage persons who are not essential to Atlanta's industry and business — old folks, invalids, small children—to leave the city and go to live in the country before evacuation became necessary.

Maximum security prisoners at Atlanta Federal Penitentiary and the estimated 2,100 patients in Atlanta's six hospitals could also be moved ahead of time.

(Tomorrow: Where will the refugees go?)

U.S. Women to Eye Israel's Economics

NEW YORK, April 18—(UP)—Thirteen women from cities across the country are scheduled to leave by plane tomorrow for a two-week economic fact-finding survey in Israel.

The women, leaders of an Israel bond drive to raise investment capital to further the country's economic growth and security, will visit manufacturing centers, electric power plants and an irrigation pipe plant. They also will confer with Israel's President and Cabinet.

Magnificently Alive!

Alive in looks

Only car in its field with Body by Fisher

You can't get any more life in automobile styling than Chevrolet's "Body by Fisher." These three words say all the nice, reassuring things that can be said about automobile bodies. This year's hood-high ventilation, which means cleaner, fresher air, is an important and *exclusive* feature.

Alive in power

A new V8 and two new Sixes reach new highs in horsepower and performance

You certainly want life in your engine. And with the choice of power-thrillers that Chevrolet offers you this year, you've got what it takes to carry you into a whole new world of motoring confidence and pleasure. How about trying one of our V8's today? We warn you—it's a date that leads to love!

Alive in features

Never found on a car of Chevrolet's price before

Anti-dive braking that means heads-up stopping—your Chevrolet doesn't curtsy when you put on the brakes. 12-volt electrical system delivers twice the punch. Ball-Race steering makes steering and parking easier. But try these things for yourself. Let us arrange a demonstration soon.

Chevrolet

Sales leader for 19 straight years

CENTRAL CHEVROLET
2930 Peachtree Rd., N. E., EX. 4661, Atlanta

DOWNTOWN CHEVROLET CO.
329 Whitehall St., S. W., MA. 5000, Atlanta

JOHN SMITH COMPANY
536 W. Peachtree St., EM. 5661, Atlanta

EAST POINT CHEVROLET DEALER, INC.
600 N. Main St., FA. 2611, East Point

SOUTHERN CHEVROLET, INC.
243 W. Ponce de Leon Ave., CR. 6414, Decatur

Ferrell Murder Trial Delay Plea Is Denied

BIRMINGHAM, April 18 (AP)—Special Judge J. Russell McElroy tonight refused to delay the murder trial of Phenix City's ousted prosecutor Arch Ferrell, and began the final step of picking the 12-man jury.

Ferrell is one of three defendants charged with the June 18 murder of crime fighter A. L. Patterson, 17 days after the

Defense attorneys questioned each of the 36 members of the panel from which the trial jury was to be chosen as to whether he felt any bias against the 38-year-old attorney.

rackets foe won the Democratic nomination for Alabama attorney general.

Only one prospective juror said he might not be able to return a verdict based solely on the evidence due to possible prejudice from reading newspaper stories about the sensational case.

Two others called for jury duty said they felt they could put any opinions aside and judge the case on the evidence. They were not challenged.

Four of those called were removed from the panel late in the opening day of the hearing.

One said he might not be able to give Ferrell a fair verdict. Another said his wife was sick, and two others said they could not vote the death penalty on circumstantial evidence.

The defense asked for the continuance on the grounds that newspaper "propaganda," as they called it, plus public statements by a judge and a prosecutor, made it impossible for the defendant to get a fair trial at this time.

Highland School To Register Friday

Pre-school registration for children who will enter Highland School next September is scheduled at 8:30 a. m. Friday. Children who will be five years old before Dec. 31, 1955, are eligible. Parents are asked to accompany the children for the registration.

Associated Press Wirephoto
BOOTED RED
Imre Nagy

Hope To Free 521 From China

WASHINGTON, April 18 (AP)—Sen. McClellan (D-Ark) reported today the State department "is still optimistic" about prospects for freeing American prisoners in China.

"Whether that optimism is justified, I'm not prepared to say," he added.

McClellan reported on the situation after his Senate Investigations subcommittee talked for more than two hours behind closed doors with 15 State and Defense department officials.

The chairman said the officials reported they were making "an additional approach" to seek the prisoners' freedom from Red Chinese imprisonment. He withheld all details but said steps being taken are "primarily through the United Nations."

McClellan said the departments have now reduced to 481 military and 40 civilians the number of prisoners they believe to be held by the Red Chinese. The combined total previously was 944.

The senator said the totals include known prisoners, plus men not accounted for but believed to be prisoners. He said the reduction from 944 resulted from information that led to the conclusion that many of those formerly listed as possible prisoners actually were dead. No names were given.

Hungary Fires Premier Who Urged Better Life

VIENNA, Austria, April 18 (AP)—The Red regime threw out a premier who had urged a better life for Hungary's nine million people and appointed a man today who is expected to get tough with them.

The Hungarian Parliament, acting on a recommendation of the Communist party, fired Imre Nagy, 58, who introduced a policy of more consumer goods in 1953.

The new Premier is Andras Hegedus, 40, a fiery farm expert and former deputy premier whose Communist idealism caused him to break with his farmer parents in 1939.

His job as deputy premier was taken over by Joseph Mekis, president of the Hungarian Trade Union Council.

NAGY FELL "ILL"

The change in Premiers—Hungary's fourth since 1951—had been expected. Nagy followed the now outdated "new look" policies of Russia's Georgi Malenkov. Nagy fell mysteriously "ill" in February and was accused of a Titolike conspiracy soon after.

A struggle inside the Hungarian Communist party, according to reports here, may have postponed his ouster. It seemed significant that, unlike Malenkov, he made no confession of failure.

Hegedus is a man who has been up and coming in Red ranks.

Little more than three years ago, he was a virtually unknown member of Parliament.

FRONT FOR "BOSS"

Actually, Western diplomats here say, Hegedus may be a front man for the real boss of Hungary—baldheaded Matyas Rakosi, an exponent of the policies of Russia's party chief, Nikita Khrushschev. Rakosi believes in a big-stick policy.

Nagy was not in Parliament this morning when Istvan Dobi, chairman of the Council of Ministers, accused him of having failed in his job.

Earlier, the veteran Communist was denounced in a decision of the party's central committee. He was accused of being anti-Marxist, anti-Leninist, anti-party.

The committee said he tried to prevent cooperation between the party and the government, stalled in developing heavy industry and, by his activities, "caused grave damage" to the Communist cause.

He was expelled from the Central Committee, the Polituburo and every job he held within the party.

Textile Strike Mediation Bid Collapses

BOSTON, April 18 (AP)—Mediation talks in New Bedford collapsed today as a strike of 23,000 cotton textile workers in 24 New England mills was in its third day.

Mayor Arthur N. Harriman of New Bedford sat in with representatives of the Textile Workers Union (CIO) and of the Wamsutta Mills in a closed one-hour session.

When the meeting ended, Roy L. Coffee, director of manufacturing at Wamsutta, said he "appreciates the mayor's interest in the situation but we were unable to make any progress."

George E. Carignan, New Bedford joint board director of the union, said: "For the union's part there will be no work without a contract."

Griffin, Aides To Make Film For Safety Dept.

Gov. Griffin and several other top Georgia officials will fly to Dallas, Tex., Wednesday to appear in a motion-picture film to be made there for use by the Georgia Department of Public Safety.

The film will depict a traffic violation case and will be used in a public safety educational campaign.

Gov. Griffin is to narrate the film, according to Atty. Gen. Eugene Cook, who is to portray the prosecutor of a young traffic violator in the movie story. Secretary of State Bert W. Fortson Jr., will play the role of an accident victim, and Judge H. E. Nichols of the Court of Appeals will appear as the trial judge.

HERTZ RENT A CAR

• When you need a car in an emergency . . . when your own is laid up for repairs . . . at any time . . . you can rent a clean new Hertz car in a matter of minutes. Just show your driver's license and proper identification . . . and off you go . . . in a car as private as your own. Use it for an hour . . . day . . . week . . . as long as you need it.

A RATE EXAMPLE . . . The weekly daytime rate for a new Ford Fordomatic with radio, heater and defroster is $5.00 per business day, plus 8 cents per mile, including gasoline, oil and insurance. Thus, the total cost for a 30-mile trip in one day is only $7.40, *regardless of how many ride.* Larger cars available at slightly higher rates. All rates lower by the week.

Call us to reserve a car—ANYWHERE
HERTZ *Rent A Car* STATIONS

40 Auburn Ave., N. E.
PHONE WA. 9900

Atlanta Municipal Airport, Hapeville
PHONE: CA. 0167

OPTOMETRISTS and OPTICIANS

PHONE WA. 9985

We have the new easy way to select Paint Colors!

assure you of perfect color harmony
SPRED SATIN

These new chips are five times larger. They make it easier than ever to get the right paint colors. On the back side, they carry information which assures you of perfect color harmony with your room fabrics and floor coverings. This new easy way to select paint colors is another exclusive you get only with SPRED SATIN, the Latex Wonder Paint that outperforms any other paint you can buy.

$5.69 Gal. $1.86 Qt.
STANDARD COLORS

VISIT OUR NEW MODERN PAINT SHOWROOM
AMPLE PARKING
Glidden Drive-In PAINT CENTER
375 LUCKIE ST., N. W. MAIN 6075

WATCH FOR THE DISKOUNT DISK
DISKOUNT DISKS WORTH UP TO 50% DISCOUNT ON NORGE APPLIANCES
at McCOY'S
Buford Hwy.—Across from Lymburner's

This is the way we clean the house

On tired old floors we put a gleam
That weeks will not diminish!
We simply spread on and let dry
S. M. Non-Scuff Hard-Brite Finish.

Clean the house, Clean the house

On every mirror and window pane
We put a sparkle and sheen.
S. M. Glass Polish with Wax Finish
Instantly makes them come clean!

This is the way we clean the house

Next we turn to the furniture.
To restore the nice satiny gloss,
Choose S. M. Red Oil or Cream Polish.
On both you save work and cost!

with Southern Manor Products

Southern Manor

Breeze through all your Spring house-cleaning with Colonial Stores' own line of SOUTHERN MANOR cleansers and polishes. All are guaranteed for a high standard of quality; yet you save on every item. Save work—save money with SOUTHERN MANOR products.

Non-Scuff Hard-Brite Finish for floors	PT.	39c
Wax Finish Glass Polish	12 OZ.	25c
Red Oil Furniture Polish	12 OZ.	19c
Creme Furniture Polish	12 OZ.	25c
Floor Wax (Woodwork, Linoleum, etc.)	1-LB. CAN	49c

Sold exclusively at

COLONIAL STORES
Your total food bill is LESS when you shop at CS!

Get that Sunny Brook smile!

enjoy the bourbon that's "Cheerful as its Name"

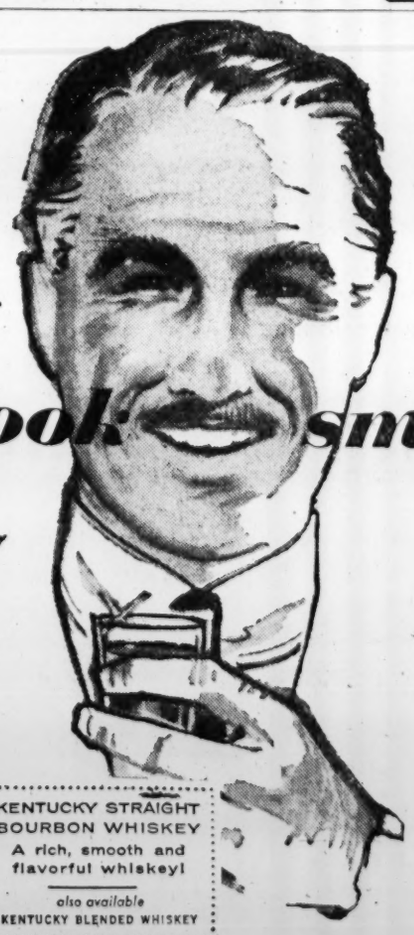

He's the architect who built a world-famous skyline. Now he's just tasted cheerful Old Sunny Brook. One sip . . . and he's got that Sunny Brook Smile!

KENTUCKY STRAIGHT BOURBON WHISKEY
A rich, smooth and flavorful whiskey!
also available
KENTUCKY BLENDED WHISKEY

86 PROOF. KENTUCKY BLENDED WHISKEY CONTAINS 65% GRAIN NEUTRAL SPIRITS • THE OLD SUNNY BROOK CO., LOUISVILLE, KY.

Dean Rusk Stresses Role Of Citizens in Policies

Continued From Page 1

ers from all over Georgia, assembled for Emory's annual institute directed by Dr. Cullen Gosnell. Earlier the Foundation president adressed the Atlanta Rotary Club.

GIVING GROWING

Rusk, on his way to South America to confer with Rockefeller Foundation representatives here, reported "an astonishing growth in philanthropy and corporate giving."

He criticized processes of Congressional investigation of certain philanthropic foundations, but pointed out that "Congress is moving rapidly to improve its methods."

Rusk said processes of such investigations "should be used with scrupulous integrity, with regard for the elementary principles of justice fundamental to the American way of life."

Growth of philanthropic foundations poses a slight danger that some may not be administered as such foundations are intended, he said. But Rusk added:

"Free enterprise in philanthropy is an important part of the business of maintaining a free society."

GEORGIA FOURTH

Georgia is fourth in the nation in the amount of grants received from foundations, Rusk reported. He said only Tennessee, Illinois and New York exceeded the $27,000,000 (M) plus 272 fellowships received by Georgia institutions and individuals last year.

Rusk, a graduate of old Boys High, was a 1931 Rhodes scholar. His World War II career included a period which he served as deputy chief of staff in the Operations Division of the China-Burma-India Theater.

In 1946 the Georgian was appointed special assistant to the Secretary of War. He subsequently served as assistant Secretary of State, for United Nations affairs, Deputy Under-Secretary of State, and assistant Secretary of State for Foreign Affairs.

Staff Photo—Charles Jackson

FOUNDATION PREXY

Dean Rusk

Relativity's Einstein Dead at 76

Continued From Page 1

"quietly gave two deep breaths and expired." Two nurses were at his bedside.

The family waited seven hours before announcing news of his death.

A deluge of sympathetic messages poured in from throughout the world.

The messages poured in to the gray, clapboard house which the little, unpretentious mathematical genius loved to think of as his haven from the outside world.

STIRRED THINKERS

One of Einstein's last contributions to science came in 1950 when he published the unified field theory, a monumental mathematical treatise that stirred thinkers as few works before it had done.

It was described as daring and provocative because it sought to describe under one cover all the forces of the universe in a set of equations.

Einstein, who abhorred violence and lived in a peace of seclusion, gave science the theoretical knowledge from which the atom bomb was developed.

The knowledge was traced from his theory of relativity and held that matter, regardless of size is energy. The world received jolting proof of this in the atomic blasts over Hiroshima and Nagasaki.

Einstein's political views in later years sent him far afield of theoretical physics.

He advised witnesses called before congressional investigative committees that they need not answer the questions of probers.

He was quick to lend his voice and pen to causes he considered righteous. He asked President Eisenhower to commute the death sentences of atom spies Julius and Ethel Rosenberg because of "my passionate sense of social justice and social responsibilities."

Einstein spoke out against the Nazi tyranny that engulfed Germany where he was born on March 14, 1879, and forced him to flee for his life in the 1930s. Zionism and world government also received his wholehearted support. He became a United States citizen in 1940.

WAS SIMPLE MAN

He was essentially a simple man of simple tastes.

Persons who visited him here came away with a deep sense of his appreciation of them and their problems, even though such audiences were few and far between.

At the time of his death, the Nobel Prize winning scientist was a professor emeritus at the Institute for Advanced Study, meeting place for many famous scholars.

Einstein was born in Ulm, Germany, of middle class Jewish parents. He received his higher education at the polytechnic academy in Zurich, Switzerland, being graduated in 1900 at the age of 21.

Five years later he introduced his theory of relativity and achieved worldwide acclaim.

It was a revolutionary study of time and motion, and combined with later studies, added a fourth dimension—time—to the measurement of matter of length, depth and width.

MATTER IS ENERGY

Out of his studies of relativity and gravity also came the disclosure that matter, even its tiniest form, is energy. Uranium 235, used in the atom bomb, later proved he was right.

Other facets of his studies in the fields led to the conclusions that motion is relative, that the speed of light is constant and that the light from stars bends as the rays pass close to the sun on their journey to the earth. The latter proposition differed slightly from the long accepted version of Isaac Newton.

How Hospital Stopped Athlete's Foot Itch!

Amazing "hospital-tested" cream destroys Foot Itch fungi on 60-second contact . . . instantly relieves the itching too!

Why endure that agonizing toe itch? Hospital tests show TING Antiseptic Cream gives instant relief...restores wonderful comfort to sore, burning skin and cracked, peeling toes.

Laboratory tests also prove that TING's remarkable fungicidal action destroys Athlete's Foot fungi on 60-second contact. Prevents spread of infection. Aids healing of raw, cracked toes fast.

TING is a non-greasy, stainless "dry cream" discovery. Simply rub on. Dries quickly to powder that clings, continues relief for hours. Buy TING today. Guaranteed results. Money back if not satisfied. All druggists. Only 69¢.

12,000 in Area Are Given First Salk Shots

Continued From Page 1

ule." She said they "went beautifully."

Dr. Venable said about 35 counties in Georgia began their inoculations Monday. Other counties in the state are expected to begin during the week.

The second shots in the series will be given in about three weeks, and the third shots will be administered seven months later.

Dr. T. F. Sellers, director of the State Health Department, said late "reconsiderations" by parents had increased the amount of vaccine requested by some health departments. But he said the State Health Department has a "sufficient reserve" to take care of the increased demand.

In Washington, meanwhile, Reps. Albert Rains (D-Ala) and Emanuel Celler (D-NY) introduced bills to give the President power to allocate and set priorities for the vaccine to prevent a black market.

And Sen. Pat McNamara (D-Mich) introduced a measure that would provide life-long government payments of $10,000 a year for Dr. Jonas E. Salk, developer of the vaccine. He noted that Salk gained no material reward for his labors.

All health officials praised the co-operation of doctors, civic groups, parents and schools in conducting the vaccination clinics.

An average of more than 100 children an hour received their shots in most schools and health centers.

At Sylvan Hills Elementary School in Atlanta, 197 children were inoculated in only one hour and 15 minutes. Only 15 eligible children there did not receive the shots.

Many schools reported more than 95 per cent of their first and second-graders were vaccinated.

Capitol View Elementary School said 170 out of 171 eligible pupils received free vaccine there. At Garden Hills School, 168 out of 178 eligible youngsters were inoculated.

HAWKES

COMPLETE VISUAL SERVICE

Let our Optometrist prescribe and fit the correct GLASSES for you. All the latest style frames

Dr. Harry Schreibman

Dr. J. C. Berry

83 WHITEHALL ST., S. W.

WA. 9178

ZENITH Hearing Aids

Established 1870

OPTOMETRISTS and OPTICIANS

BLENDED WHISKEY—86 PROOF—72½% GRAIN NEUTRAL SPIRITS

MR. BOSTON DISTILLERS, Inc., Boston

SPRING SALE ORIENTAL RUGS

35% to 50% Off on Entire Stock

We have every make, color and size from which to make your selection.

Listed below are a few of our exceptional values.

		Reg. Price	Sale Price
Chinese	12x23.3	$3,250.00	$1,495.00
Arak	12.3x19	1,595.00	650.00
Indo-Aubusson	11.6x18	2,295.00	995.00
Kerman	11.2x18	2,595.00	1,095.00
Shiraz	11x17.4	1,295.00	650.00
Kermanshah, antique	10.3x16.5	695.00	295.00
Chinese, antique	12x15	895.00	225.00
Heriz	10.8x14.7	1,075.00	495.00
Chinese, French design	10x14	1,975.00	1,050.00
Kerman	10x14	1,375.00	695.00
Ispahan, used	10.5x13.10	495.00	195.00
Heriz	8.10x11.7	495.00	195.00
Arak, antique	8.4x11.9	295.00	75.00

TERMS IF DESIRED

Y. ALBERT & SON

2303 Peachtree Road, N. E. ELgin 1541

Expert Cleaning, Repairing, Mothproofing and Storage

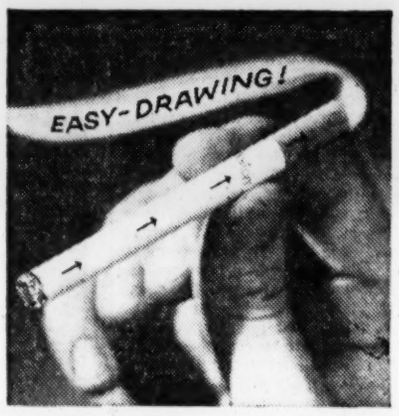

It all adds up to one thing:

WINSTON tastes good—like a cigarette should!

THAT'S the Winston story—and it sure is getting around. Smokers everywhere are welcoming Winston like a long-lost friend. You see, Winston brings flavor back to filter smoking!

What's more, Winston also brings you a finer filter. The exclusive Winston filter works *so* effectively, yet lets the full, rich, tobacco flavor come right through to you. Winstons are easy-drawing—there's no effort to puff!

R. J. REYNOLDS TOBACCO CO., WINSTON-SALEM, N. C.

Smoke WINSTON the easy-drawing filter cigarette!

GEORGIA NEWS ROUNDUP

Threat to Solon Laid To Baldwin Warden

Joe Collins, warden of Baldwin County's public works camp, was placed under a peace warrant and released on $500 bond at Milledgeville Monday after he was accused of threatening to "stomp and beat" State Sen. Arnold Parker.

The incident developed after Parker, who is advocating an increase of Baldwin County's commissioners from three to five members, mailed a circulr letter in which he pointed out what he called "waste of taxpayers' money" in county purchases.

Parker's letter referred spespecifically to dog food and several other items he said were bought by the public works camp.

Rail Bridge Burns

The east end of a 112-foot wooden trestle over Upatoi Creek on the **Ft. Benning** reservation was destroyed by fire early Monday, halting Central of Georgia passenger train traffic. A company spokesman said damage may run as high as $16,000. . . . Grants in aid for research have been made to faculty members from four institutions of the University Center in Georgia by the center's research committee. The members are Dr. Elon E. Byrd, Dr. J. Fraser Hart, Dr. Eugene Mather of the University of Georgia; Dr. James W. Simmons and Dr. Oscar A. Haac of Emory University, Dr. Martin L. Abbott, Oglethorpe University, and Dr. Anne Josephine Bridgman, Agnes Scott. . . . University of Georgia students at **Athens** will elect class officers for 1955-56 Wednesday. . . . The Georgia Highway Department has the right to condemn property "already dedicated to public use" if necessary for road building, Judge John E. Franklin of the Mountain Judicial Circuit ruled in a hearing at **Toccoa**. . . . The Morgan County High School Band will give a spring concern at **Madison** Friday. . . . Mrs. Ernest Oatts was elected president of the **Dublin** High School PTA at a recent meeting.

City Managers Meet

Municipal managers from Georgia, Alabama and South Carolina will meet at the University of Georgia campus in **Athens** Wednesday through Thursday for the fourth annual Municipal Management Conference. . . . **Rockdale County** voters defeated a move to place three county officials on a straight salary basis rather than the fee system. The vote was 881 to 610. . . . Dr. N. V. Dyer, superintendent of the **Villa Rica** school system for 11 years, has announced his retirement from the teaching profession. Zeb Morris of **Montezuma** has been named to succeed Dr. Dyer. . . . Dr. Rudolf J. Noer of the University of Louisville School of Medicine, will be principal speaker at the Ninth District Medical Society's spring meeting at **Toccoa** Wednesday. . . . Graduation exercises for **Tifton** High School will be held June 2, with Dr. Henry King Stanford, president of Georgia State College for Women at **Milledgeville**, delivering the commencement address. . . . Beginning with the next school year, Bessie Tift College at **Forsyth** will grant a tuition discount to daughters of school teachers and school administrators, Dr. Carey E. Vinzant, president, announced. . . . Hotel Whitney at **Savannah** was sold Monday to the Karnell Hotel chain, it was announced Monday. Sale price was not disclosed.

'MISS LAGRANGE' — LAGRANGE, April 18 — Winnie Ruth Langley, 19, LaGrange College sophomore from Columbus, won the 1955 "Miss LaGrange" beauty contest. She is the daughter of Mr. and Mrs. J. W. Langley.

Johnny Mercer Pays Off Dad's $300,000 Debt

SAVANNAH, April 18 (AP)—A check for $300,000 was deposited in a Savannah bank Monday. It represented the happy ending of a long story.

It will mean money in the pockets of about 500 holders of certificates of deposit with the old G. A. Mercer Co., a real estate and insurance firm.

It represents the consummation of the expressed wish of George A. Mercer, who died 15 years ago.

And it represents the fulfillment of an ambition of his son, Johnny Mercer, Savannah-born songwriter, to pay every cent still owing as a result of the failure of his father's firm 28 years ago.

Johnny Mercer had hoped to keep the whole transaction a secret. "I didn't want any publicity," he complained in Hollywood. "It's just a family affair."

But the secret was too big to be kept. Reports leaked out last week that the old certificates were to be paid off in full. A few days later the identity of the person responsible was learned.

George W. Hunt, president of the Chatham Savings Bank, liquidating agent, attributed Mercer's action to "the bigness of his heart, love for his father, and a great desire from young manhood to clear the name of the Mercer Company."

Cost Cut Exhibit Offered by Navy

An exhibit of the Navy's latest methods of reducing administrative costs will open at 9 a.m. Tuesday in the lobby of the Peachtree-Seventh Bldg.

The three-day exhibit, sponsored by the General Services Administration, will feature 45-minuate narrated tours beginning on the hour. Sixteen three-dimensional panels are featured.

Bass High Band Concert Planned

Bass High School Band's annual "pops" concert will be staged at 8 p. m. Thursday, at Bass High Auditorium, school officials announced Monday.

E. C. Getsman will direct the ban in a program ranging from such popular numbers as "We Were Doing the Mambo" and "St. George and the Dragonette," to selections from "The Student Prince" and the finale from "New World Symphony."

THE PICKRICK
BANTAM HEN
will have been on her nest several days when you read this ad and We Will Give

$200 CASH
FOR THE FOUR BEST GUESSES AS TO WHEN THE PICKRICK HEN WILL BECOME A MOTHER
(Answer All Three Questions)

Date of Hatching ..... Hour ..... A. M. P. M.
Out of the 12 Eggs—how many will hatch? .....
Your Name .....
Address .....
City ..... State .....
Telephone .....

First Prize ..... $100.00 Second Prize $50.00
Third Prize ..... 30.00 Fourth Prize 20.00

In case of any ties—Prizes will be equally divided.

THE PICKRICK
Hen is at our Main Entrance

AND BE SURE
to enter the contest again each time you visit the Pickrick. Names of the winners will be published in this newspaper within seven days from closing of the contest.

COME OUT
FOR LUNCH, DINNER OR A SANDWICH
Today, tonight, tomorrow and next week and enter the contest each time.

THE pickrick TRADE NAME REG.
891 HEMPHILL AVE.
LUCKIE ST. 5 BLOCKS NO. OF GA. TECH
MEMBER OF LOCAL, STATE AND NATIONAL RESTAURANT ASSOCIATION

PUT A PART OF YOUR INCOME HERE . . .
. . . WE'LL SEE TO IT THAT IT GROWS!

Savings by Mail Invited!

We have never paid less than 3% on savings . . . your assurance of liberal earnings on each dollar saved here!

ASSETS EXCEED $46,000,000.00
RESERVES EXCEED $4,250,000.00

George C. Munn, Pres.
J. W. Battle, Exec. Vice-Pres.

Decatur Federal Savings AND LOAN ASSOCIATION Decatur, Georgia

MAIN OFFICE—103 SYCAMORE STREET
BRANCH OFFICE—536 CANDLER ROAD

ZENITH ALL TRANSISTOR HEARING AIDS

By the Makers of World-Famous Zenith TV and Radio Sets

Sensibly priced: $75, $100 and $125

Come in for demonstration . . . learn the joys of better hearing . . . find out how much you have been missing.

We invite you to try one on our 10-day Money-Back Guarantee

EASY TIME-PAYMENT PLAN

A. K. HAWKES CO.
OPTICIANS
Zenith Hearing Aid Dealer
83 Whitehall St.—Phone WA. 9178

Prominent author Rupert Hughes speaks from personal experience...

"How you can be young in thought and action about your hearing loss"

"If you need a hearing aid, I hope you are not hesitating because you have the mistaken notion that you might look older.

"Actually, a hearing aid will help you to look, act and feel *years younger.*

"If that seems surprising, have you seen yourself—as others do—with your face showing the strain as you try desperately to hear? Have you noticed yourself growing more tense, moody and irritable with each passing day? . . . losing confidence and enthusiasm? . . . withdrawing deeper into a hollow shell of suspicion and loneliness?

"All this is the tragic result of not being able to hear properly. It places a burden on your family and friends, robs you of happiness, popularity and opportunities . . . *makes you old before your time.*

"Don't let it happen to you!

"Years ago, I brightened my life with a Zenith Hearing Aid, and I have been thankful ever since. If you want to be good to yourself, modern and progressive, I urge you to do the same."

• • • • • • •

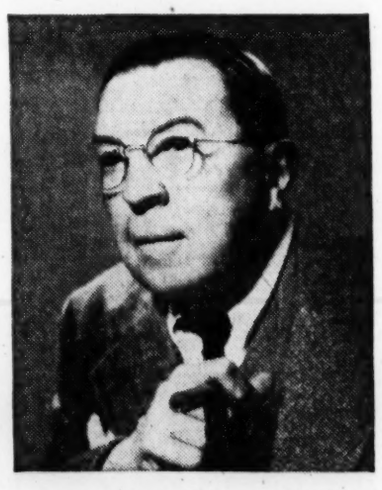

Mr. Rupert Hughes, world-famous author, playwright, producer, poet, biographer, composer; veteran of two world wars; Hollywood writer. Doctor of Letters, director and commentator.

We are grateful to Mr. Hughes for granting us permission to place his important message before America's hard of hearing.

Mr. Hughes is one of a distinguished group of authors, statesmen, scientists, executives and millionaires who can afford to pay any price for a hearing aid but wear the $75 Zenith.

Some people who do not know the *astonishing facts* about hearing aid prices and quality are surprised when they learn of Zenith's widespread acceptance by those who always buy the finest. They find it incredible that Zenith Aids, selling for $75, $100 and $125, are unsurpassed by others priced at $250 to $300 and more.

Indeed it *does* seem incredible! . . . and yet the answer is so simple:

All makes of hearing aids cost about the same to manufacture. Highest quality Zenith instruments do not sell for $250 to $300—as do many others—because they do not include a high profit mark-up for so-called "selling expenses."

Zenith Hearing Aids are the proud result of the same scientific research and precision manufacturing which makes Zenith world-famous in radio and television. You cannot buy a better hearing aid at *any* price. Anyone who tells you differently is either misinformed or may have an interest in your purchase of a more expensive make.

Zenith's superb line of 5 tubeless, transistor models offers 432 individual power-tone response modifications. Get the one best suited to your hearing loss—no extra charge, no hidden "fitting" costs!

We invite you to try a Zenith Hearing Aid on our 10-day Money-Back Guarantee. Use it at home, work, church, anywhere—you *must* be satisfied! Full-Year Warranty. Five-Year Service Plan. Easy Time Payments. Stock earmold provided; custom earmold or bone conduction device at small added cost. Your Zenith Hearing Aid Dealer is listed in the classified telephone directory. Or send for literature and local dealer list:

ZENITH RADIO CORPORATION
5801 Dickens Avenue, Chicago 39, Illinois
Zenith . . . Royalty of Radio, TV and Hearing Aids

In change there is opportunity

$4,200 per family—that's the average amount that American families now have in savings accounts, savings bonds and life insurance.

You're helping America set new records for thrift!

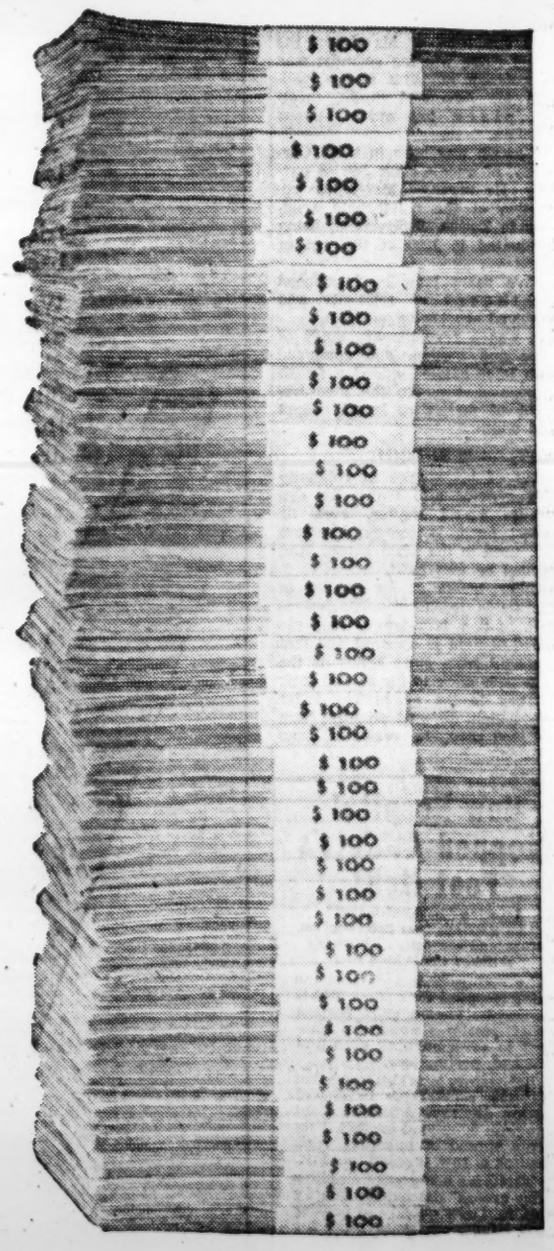

Good wages and high employment have given millions of families a better opportunity to build up their security through their own initiative:

- *43 million people own U. S. Savings Bonds*
- *75 million people now have savings in banks and other savings institutions*
- *93 million people own life insurance.* That's 22 million more than in 1945. And the average amount of life insurance owned per family has almost doubled.

Of these and other forms of thrift, the most popular is life insurance, now owned by four out of five families.

These families find that life insurance gives them two basic advantages: it is the *only* way to create an estate instantly, and it is a sound way to build up a cash reserve for emergencies.

Life insurance can help support the family in case of the father's death . . . cover the mortgage . . . help pay for the children's education . . . provide retirement income.

Today, more than half of all life insurance benefits are paid to the *policyholders themselves.* Through these "living benefits," life insurance brings America's families opportunity—as well as security.

Institute of Life Insurance
Central Source of Information about Life Insurance
488 MADISON AVENUE, NEW YORK 22, N. Y.

Ellis Offers Thrift Plan On Welfare

A program of preventive public welfare that would save millions of dollars annually has been proposed by Fulton County Welfare Administrator Wellborn R. Ellis.

In the department's annual report, soon to be published, Ellis said the solution to the welfare problem lies in elimination of underlying causes of dependency.

This, he noted, would bring about an era when public welfare programs will be geared primarily to rendering services of different types rather than issuing grants to dependents.

He cited figures showing that the annual cost of public welfare in 1980 could be reduced to approximately $3,106,803, compared with the 1955 cost of $7,869,882.

Without preventive steps, the report continued, public welfare 25 years hence would cost $6,822,308.

COULD CUT NUMBER

The report further suggested the number of persons receiving welfare grants could be cut from the present 18,245 to approximately 8,000 yearly.

The report also said an era of preventive public welfare administration would be similar to those now existing under public health and educational departments on all levels of government.

With these methods the majority of welfare cases would be service only, Ellis said.

Elimination of underlying cases might prevent the client from ever becoming dependent, the report stressed.

AIM OF EFFORT

"Consequently, it is evident that our efforts should be directed not only to relieving immediate causes, but treating or remedying underlying causes by preventative measures," the report stated.

Meanwhile, the report observed, the county must spend more money in order to produce a reduction in future welfare costs. The turning point in costs depends on how much is spent now on preventive and rehabilitative steps, he concluded.

256-Year-Old Orphanage Plans Fete

Bethesda, established at Savannah in 1740 as the first orphanage in America, will observe its 256th anniversary with a homecoming celebration April 23.

Raymond H. Wolfe of 700 Park Dr., NE, Atlanta, honorary vice president of the Bethesda alumni organization, said alumni will come from as far away as Canada and California.

Harry Carter, Savannah insurance executive, is president of the Union Society, which has operated Bethsda and has been doing so since Colonial days.

A non-sectarian institution, Bethesda is a home for about 100 boys, ranging in ages from seven to 18 or 19 years. Although a few come from nearby states, most are from Georgia.

The Bethesda school educates boys through the elementary grades and then sends them to Savannah High School by bus each day.

Founded by George Whitfield, who came to Georgia with John and Charles Wesley, Bethesda was highly regarded by Benjamin Franklin, who contributed to the home.

Through the years many outstanding men have come from Bethesda, including business, civic, religious and professional leaders.

The April 23 celebration will include a baseball game between alumni and boys of the school, a luncheon, a meeting of the Union Society, a play and a banquet at the DeSoto Hotel at which Wolfe will be master of ceremonies.

FBI Given Red Booklet Sent GMA

An East German propaganda pamphlet mailed to an Atlanta school has ben directed to federal authorities in Atlanta.

W. R. Brewster Jr., commandant of Georgia Military Academy in College Park, said he has sent a copy of the publication to the FBI for investigation because "it shouldn't be read by students on a secondary school level."

An FBI spokesman said "proper attention" will be given the pamphlet. It is understood, however, that Post Office and State department officials will eventually have to determine whether passing of the publication through customs conformed with postal exchange agreements between the U.S. and East Germany.

Brewster contended some censorship of publications that clearly are propaganda organs should be exercised to prevent their accidental inclusion in school libraries.

Legal Forum Thursday To Deal With 'Bad Neighbor' Policies

Is water from your neighbor's property washing away your lot? Is that barking dog next door driving you crazy?

Can a boy retrieve his baseball after it has broken a neighbor's window?

Learn the legal aspect of these problems and other questions involving "bad neighbor" policies at Thursday night's Legal Forum, presented by the Atlanta Bar Association and the Lawyers Club of Atlanta in cooperation with The Atlanta Constitution and Journal.

The forum, one of a series, will be held at 8 p.m. at the Atlanta Public Library.

Speakers will be James K. Rankin, Lyman Hillard, Devereaux McClatchey and Herman Heyman. Shephens Mitchell will be moderator.

DeKalb Takes Pay Issue To State Supreme Court

DeKalb County Monday carried to the state Supreme Court its effort to block pay raises for several county officials.

County Atty. Pierre Howard filed a bill of exceptions to Superior Court Judge Frank Guess' ruling of March 19. Guess had ordered the county to pay Mrs. Katherine Mann, ordinary, at a rate established by the September, 1954, Grand Jury. The county had maintained the salaries were not legally fixed.

Similar suits had been filed by Sheriff Robert K. Broome and Ben Burgess, clerk of the Superior Court.

The Georgia Supreme Court has not yet set a date for the hearing. Until a final decision is reached, the plaintiffs have agreed to accept paychecks at the old rate, Howard said.

90th Anniversary Past, She's Back on the Job

An Atlanta woman who has just celebrated her 90th birthday anniversady was back at her bookkeeping job Monday.

Mrs. Kate Sciple of 1206 Peachtree St., NE, reports to work six days a week despite her years. She also does her own housekeeping and cooking.

Mrs. Sciple, a widow, said she tries to "help someone with a kind deed every day."

Munday To Talk in La. On Fire Prevention

Bill Munday, public relations director of the Georgia Safety Fire Commission, will fly to Baton Rouge Tuesday to address the Louisiana State Fire College Wednesday.

The Atlantan, chairman of the fire prevention division of the Southern Safety Conference, will be the guest of Baton Rouge's Fire Chief Robert A. Bogan, former president of the International Association of Fire Chiefs.

Toastmasters Elect Atlantan

Robert L. Bailey, Atlanta, is the new District 14 governor of Toastmasters International.

Bailey was elected at the district meeting in Augusta. He succeeds Henry Wright, Augusta. Harry J. Baker of Savannah and James Covington of Rome were elected lieutenant governors.

The Zone L conference will be held in Atlanta June 18. District 14 will be the host.

Davison's OF DIXIE

HOLLYWOOD MAXWELL'S

Cuddle your new long line in Hollywood Maxwell's

Nylon Torsolettes

Two toasts to the newest fashion figure . . . you in Hollywood Maxwell's slimming new nylon torsolettes. Both beauties support you with under-bust wires, and trim you with two-way stretch nylon elastic panels. Detachable garters.

A. Pink Champagne Torsolette' . . . low-cut back for your new party dresses.
Sizes 32 to 36, A and B cup ——— 15.00

B. White Three-quarter Time Torsolette . . .
Sizes 32 to 36, B and C cup ——— 12.50

Davison's Corsets, Second Floor

Kay Noble®

Perfect for a Mother's Day gift

Gingham Brunch Coat

5.98

On her special day, Mother will be oh so happy in this cool, washable cotton brunchie. Made from Dan River WRINKL-SHED cotton with deep pockets and big saucy pearl-like buttons. Pink and blue; green and yellow plaid. Sizes 10 to 20.

Plaid Duster, not shown, full-cut with a five-button front to pretty pastel plaids with deep pockets.
Sizes 10 to 18 ——— 5.98

Davison's Loungewear, Street and Second Floors
Also in Macon, Augusta, Columbus, Athens, and Columbia, S. C.

Gift of Gifts for Mother
Barbizon's Batiste

No-iron Dream Gowns

5.98 to 7.98

As pretty as baby's first dress and sleeps just as wonderfully. Comfortably cool and sheer for the warmer nights ahead. Sweet batiste, sugared with lace yokes and hems. You'll be a dream girl in these beautiful Summer coolers. Sizes S, M, L.

A. Candace, waltz-length gown with nylon lace. Pink, blue, violet, and white ——— 7.98

B. Daintilee, shortie gown with yoke of nylon sheer and imported nylon lace. Pink, blue, and white ——— 5.98

C. Dapper Charmer, Bermuda Pajama, with tiny tucking, laced yoke. White, pink, blue. Sizes 10 to 18 ——— 7.98

Sorrento Slip (not illustrated) of fine Zephaire Batiste, no-iron, with summer shadow panel. Permanent crystal pleats for bodice and hemline trim. White. Regular Miss, 12 to 20; Tall Miss, 12 to 20; Little Miss, 9 to 15 ——— 5.98

Davison's Lingerie, Second Floor

Come in this Tuesday or Wednesday to see Virginia Atkins, Barbizon consultant who will help you select your summer lingerie and sleepwear.

DAVISON'S 4/19/'55 — Loungewear, Corset Dept., Lingerie, Second Floor

Send me the following:

Item	Price	Key	Quan.	Size	Color
Brunch Coat					
Duster					
Torsolette					
¾ Time Borso					
Daintilee					
Candace					
Sorrento					
Dapper					

Name ———
Address ———
City ——— State ———
Chg. ——— Dav. Plan ——— Cash Enc. ——— C.O.D. ———
Include 30c for postage, handling charges and insurance on prepaid out-of-town orders. Add 3% state sales tax.

'56 Buford Dam Power On Schedule Is Predicted

Buford Dam will produce electricity next year if federal appropriations are made available to maintain work schedules.

Mayor Hartsfield told members of the Cumming Kiwanis Club Monday night that Army engineers have released prospective completion dates.

The earth dam will be finished in July of this year. Bids on a contract to install a 40,000-kilowatt generator will be opened May 3. The schedule calls for closing valves and locks to trap water so the generator is expected to begin operation in December of next year, and the entire project will be completed by June, 1957, if federal allocations continue as needed.

REPORTS ON NEEDS

"Thus far the government has expended $22,981,000 on the work, but $17,719,000 more will be required to complete the project," Hartsfield reported.

Speaking on "What Buford Dam Means to Georgia," Hartsfield—a pioneer advocate of the improvement—said "An expanding state is fortunate to have ample water and also in moving to harness it for the benefit of our citizens.

"A completed Buford Dam will mean flood control as far away as West Point. It also will mean a year-around water supply to insure a nine-foot navigation channel from the Gulf of Mexico to Columbus.

"It will change the entire map of north Georgia, bringing in many new water-using industries to improve our economy. It will be an important recreational facility beckoning vacationists from Georgia and other states."

INSPECT CONSTRUCTION

Hartsfield, Mayor Roy Ottwell of Cumming, Atlanta Waterworks manager Paul Weir and members of the Cumming Kiwanis Club viewed dam construction.

When Buford was regarded as a remote possibility, Hartsfield devoted a portion of his office fund to its promotion.

The dam will save Atlanta millions of dollars in providing an ample year-around constant flow of water in the Chattahoochee River to support a population in excess of 1,000,000 persons, Hartsfield said.

Staff Photo—Tom Aldred

LION OUT TO CLEAN UP—Leo the Lion, ersatiz mascot of the Decatur Lions Club, isn't participating in the DeKalb County Lions clubs' 1955 united mop and broom sale which began Monday. But Lion F. E. (Pat) Patterson, shown here giving Leo the brush-off, has joined some 400 other two-legged Lions in seeking a $25,000 gross in a house-to-house canvass. Profits from the six-club effort will keep 130 blind workers gainfully employed. Sale will end Saturday.

Delay Test on Court

Hearing on a test case of the law establishing the Atlanta Traffic Court was postponed Monday. The hearing was put off to give attorneys for the city and for City Comptroller Earl Landers, who filed the action, more time to prepare their arguments. New date for the hearing has not been set.

Union Re-Roofs Haven, Free

When a recent hailstorm damaged the roof of Battle Hill Haven, home for the indigent elderly, officials of the institution threw up their hands indespair.

No money was available for repairs. When it rained, it poured.

Last Saturday, 14 members of Roofing Local 136 came to the rescue. They donated 104 work hours and applied 100 rolls of roofing.

The workers included Tom Roland, Benning Hammond, Buck Messenger, George Lewis, Lamar Turner, Roosevelt Jenkins, Abraham Sanders, A. O. Fortland, Curtis Wood, James Johnson, Bennie Stevens, Bertie Newberry and Hirschel Guthrie.

Mrs. Mary Smith, director of the home, and Mrs. W. C. Dameron, a member of the board of directors, agreed they "couldn't possibly have managed" if the newly organized union had not done the job.

"The union members rendered us a wonderful service, and we are grateful," Mrs. Dameron said.

Williams' Tax Mail Boosts His Hope for Revenue Rise

Several bags of unopned mail were in the corridors of the State Revenue department Monday as workers busily processed income tax returns from over Georgia.

Revenue Commissioner T. V. (Red) Williams said he believes the department will reach its goal of 200,000 more individual income tax returns over last year. He expects those 200,000 more returns to yield 140,000 taxable returns.

Last year, he said, 279,000 taxable and 132,000 non-taxable returns were filed—a total of 411,000. He hopes this year's figures will hit a total of 611,000 returns, with at least 418,000 taxable.

Williams estimates that the anticipated increase in returns this year will bring about $1,500,000 more money into the State Treasury. However, he said last week he expects a decrease this year of between $2,500,000 and $3,000,000 in corporation income taxes.

PONG!

ROCKY HILL, Conn. (AP)—Marilyn J. Durham, 5, objected when her father painted the ping pong table green. "It should be pink," Marilyn insisted "for the pink pong table."

HEAR BUCKNER FANNING
THE BAPTIST TABERNACLE
Luckie St. at Spring
APRIL 17-24
7:30 P. M. Nightly (Except Sat.)

LAGGING APPETITE?
Take IRON-ENRICHED S.S.S. TONIC Today!

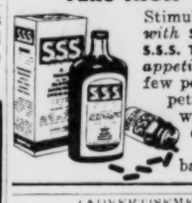

Stimulate the flow of vital stomach digestive juices *with* S.S.S. Tonic and enjoy eating again! Enriched S.S.S. Tonic goes to work at once to bring back *your appetite and rebuild* iron-starved blood. For only a few pennies a day, S.S.S. Tonic will perk up your appetite and fight that worn-out feeling that goes with Iron Deficiency Anemia. Ask for it at your drug counter in liquid or NEW *easy-to-take tablets*. You must be satisfied or your money back. Feel your best, TAKE S.S.S. TONIC

FENSTER'S
BAR EXAMINATION
REVIEW COURSE Starts Monday, MAY 9 AT 7 P.M.
115 FORREST AVE., N.E. CY. 8580

A Safe AND PROFITABLE INVESTMENT !
4% or 5% or 6% WITH SAFETY

Chas. R. Hartsfield
President
30 Years Lending to the People of Atlanta

Let us tell you how your money will be secure if invested in either our ONE-YEAR CERTIFICATES paying 4%; or 5-YEAR CERTIFICATES PAYING 5%; or TEN-YEAR CERTIFICATES PAYING 6%. CERTIFICATES issued in units of $100.00 each and may be paid for by monthly installments, which earn interest from date made. They may be cashed after a short time on unusually favorable terms.

SHARES OF OUR CAPITAL STOCK, WITH RESALE AGREEMENT, PAY MORE.

Ask for particulars. No obligation.

These Investments Offered to White Citizens of Georgia only.

Chas. R. Hartsfield, Inc.
61 POPLAR ST., N. W. LAmar 8046

(ADVERTISEMENT) (ADVERTISEMENT)

Announce New Way To Shrink Painful Piles

Science Finds Healing Substance That Does Both—Relieves Pain—Shrinks Hemorrhoids

New York, N. Y. (Special)—For the first time science has found a new healing substance with the astonishing ability to shrink hemorrhoids and to relieve pain—without surgery.

In one hemorrhoid case after another, "very striking improvement" was reported and verified by doctors' observations.

Pain was relieved promptly. And, while gently relieving pain, actual reduction or retraction (shrinking) took place.

And most amazing of all—this improvement was maintained in cases where doctors' observations were continued over a period of many months!

In fact, results were so thorough that sufferers were able to make such astonishing statements as "Piles have ceased to be a problem!" And among these sufferers were a very wide variety of hemorrhoid conditions, some of 10 to 20 years' standing.

All this, without the use of narcotics, anesthetics or astringents of any kind. The secret is a new healing substance (Bio-Dyne*)—the discovery of a world-famous research institution. Already, Bio-Dyne is in wide use for healing injured tissue on all parts of the body.

Now this new healing substance is offered in ointment form for hemorrhoids under the name *Preparation H.** The price is only 98¢ a tube including an applicator. The name to ask for is Preparation H—at all drug stores. And remember—if not entirely satisfied—your money will be refunded promptly. *Reg. U. S. Pat. Off.

NOW
"Packaged" Air Conditioning DOESN'T NEED WATER
—JUST AIR AND ELECTRICITY!

PRACTICAL and ECONOMICAL for ANY HOME—ANYWHERE

If water supply, expense, or getting rid of the water is a problem, you can now have Chrysler Airtemp *waterless*, all-electric air conditioning for your home. Costs less to install because plumbing is not needed. A compact package—takes up no living area floor space!

If you have a modern, forced air furnace, refrigerated cooling can be supplied through the same ducts used for winter heating. Get all the health and comfort benefits of Year 'Round Air Conditioning in every room this low-cost way! Call for free survey.

ANOTHER CHRYSLER AIRTEMP "FIRST IN AIR CONDITIONING"

★ FREE ESTIMATES
★ FHA TERMS
when installed by Randall Bros.

RANDALL BROS.
665 MARIETTA ST. • WALNUT 4711
Coal and Lumber Since 1885

EVERYDAY, MORE PEOPLE SAY

"Old Taylor 86 is the lightest, mildest good bourbon I ever tasted!"

Never before has the rich, satisfying true bourbon OLD TAYLOR flavor come to you so light and mild! Lower in proof than our bonded bourbon, OLD TAYLOR 86 gives you the same superb quality in every delicious drop—as light and mild as good honest bourbon can be!

OLD TAYLOR 86 PROOF KENTUCKY STRAIGHT BOURBON WHISKEY

"The Noblest Bourbon of Them All"

Of course —
If you prefer bonded bourbon, drink OLD TAYLOR KENTUCKY STRAIGHT BOURBON WHISKEY 100 PROOF

THE OLD TAYLOR DISTILLERY COMPANY, FRANKFORT & LOUISVILLE, KENTUCKY

All New for 1955
WESTINGHOUSE Room AIR CONDITIONERS with

(Above) ORDINARY ROOM COOLER. Look! Only *half* the cooling width you could have—the other half is for 'return air!' You pay for full efficiency. *But you don't get it!*

. . . (Right) WESTINGHOUSE ROOM AIR CONDITIONER! See! The full width cools you . . . 'Return air' comes back in through bottom. *More* quiet . . . *more* cooling for your money!

MORE COMFORT FEATURES THAN ANY OTHER AIR CONDITIONER

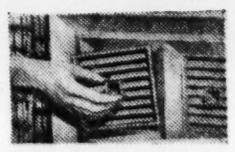

Adjustable no-draft grilles—Comfort you can *aim* easily—simply! Sends cooling right . . . left . . . up . . . down—any combination you wish . . . Without drafts!

Cooling without chilling—More than enough power to banish the swelter and simmer of summer's worst days.

Country-fresh air . . . from outdoors! Cooled! Filtered! Clean! Makes yours a healthier home.

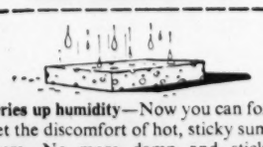

Dries up humidity—Now you can forget the discomfort of hot, sticky summers. No more damp and sticky clothes, muggy air.

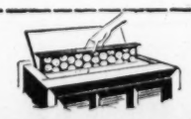

Filters the air you breathe—Fiberglas, 50% more efficient than ordinary. Cuts housework, dust, pollen, too!

Keeps room quiet...ideal for sleeping. Lower, whisper-quiet fan speed perfect for nighttime cooling. Closed windows keeps out street noises too!

Push-a-button ease—The comfort-condition you want! Always at your finger tips! It's as easy, as fast as turning on or off a light.

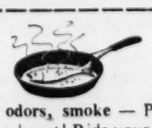

Removes odors, smoke — Powerful, yet quiet exhaust! Rids your room of any smoke or smell in minutes!

Heats, too...Choose from electric or new Reverse Cycle heat models. Ideal for chilly mornings, evenings, and year-round use.

$2.86 A WEEK
AS LOW AS After small down payment (½-hp model)
SEE YOUR WESTINGHOUSE DEALER TODAY!

Styling exclusive . . . by Raoul Lambert, top industrial designer. See the smart Lambert lines . . . and color styling.

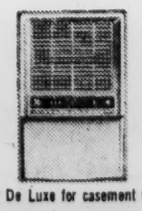

¾-HP De Luxe for casement window.

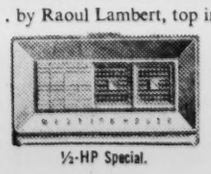

½-HP Special.

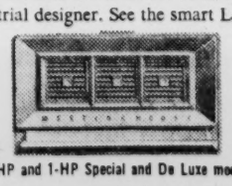

¾-HP and 1-HP Special and De Luxe models.

1½-HP and 2-HP De Luxe models.

YOU CAN BE SURE...IF IT'S Westinghouse

Look for this sign—This Dealer is fully trained to recommend, install and service Westinghouse Room Air Conditioners.

Certified Dealer for Westinghouse ROOM AIR CONDITIONERS

Associated Press Wirephoto

HEROES WITH BEAUTIES—HOLLYWOOD, Calif., April 18—A pair of eye-catchng beauties, Anne Francis and Ann Blyth (right), make glamorous guides for Maj. Ted Lawson (left) and Gen. Jimmy Doolittle. Doolittle and his fliers, who bombed Tokyo in 1942, visited the M-G-M studio during reunion on 13th anniversary of exploit. Lawson described the event in his book "Thirty Seconds Over Tokyo."

Predictor of M'Carthy 'Fate' Freed

LAS VAGAS, Nev. April 18 (AP)—Las Vegas Sun Publisher Herman M. (Hank) Greenspun was acquitted by a federal court jury tonight of charges he sought in his newspaper to incite the murder of Sen. McCarthy."

The jury of six men and six women returned the verdict after 2 hours and 50 minutes of deliberation.

The five-day old case was given to the jurors at 4 p.m. and the verdict was returned at 8:20 p.m. following their return from dinner.

McCarthy reported absolved of any question about his income tax. Story on Page 14.

The government had accused the 41-year-old publisher of writing and sending through the mails a column highly critical of McCarthy. It termed the column "indecent" charging it "tended to incite murder or assassination" of the Wisconsin Republican.

In the column, Greenspun predicted McCarthy would "eventually be laid to rest at the hands o fsome poor innocent slob whose reputation and life he has destroyed through his well-established smear techniques."

The government charged that Greenspun violated federal postal laws by sending 874 copies of The Sun containing the column through the mails on Jan. 8, 1954.

The publisher pleaded innocent, contending the colmun merely predicted McCarthy's probable fate and that the federal indictment against him violated constitutional guarantees of free speech and freedom of the press.

Had he been convicted, Greenspun could have been sentenced a maximum of five years, fined $5,000, or both.

Upon hearing the verdict, Greenspun declared, "All Americans can take renewed comfort in the American jury system."

"The people of Nevada have shown they will not tolerate any curbs on their sacred rights of freedom of speech and freedom of the press," Greenspun said.

EAL Fights Ban on Flight To Mexico

WASHINGTON, April 18 (AP)—A Civil Aeronautics Board attorney said today the 1952 withdrawal by former President Truman of Eastern Air Lines' New Orleans-Mexico City certificate "cannot be sustained."

"Eastern's certificate, therefore, remains effective," said Seymour Venner, counsel for the CAB's bureau of air operations, in a brief field with CAB examiner Edward T. Stodola.

Eastern and two other airlines which had their U.S.-Mexico certificates withdrawn by Truman—Braniff Airways and Western Air Lines—also filed briefs declaring the former president acted illegally.

DAR Head Sees More Patriotism

WASHINGTON, April 18 (AP). Miss Gertrude Carraway, president general of the Daughters of the American Revolution, said tonight that in this country "at long last patriotism is becoming more prevalent and popular."

"For some time recently it was erroneously considered narrow minded and old-fashioned," Miss Carraway said in her keynote address opening the DAR's five-day 64th annual continental congress.

"Now we are returning to the conviction that as our nation is the only one to which we pledge allegiance, the only one protecting, training and benefiting us, we, in turn should give it our support and devotion," she said.

Miss Carraway said the Federal Constitution must be safeguarded from those who misuse the Fifth Amendment.

Huge TWA Order Favors Lockheed

MIAMI, Fla., April 18 (AP)—Howard Hughes, flier-industrialist-motion picture producer, announced today the purchase for Trans World Airlines (TWA) of 24 giant airliners of new design for $70,000,000.

Hughes said it was the biggest single purchase of commercial airplanes in the history of the aircraft industry.

TWA is a subsidiary of the Hughes Tool Co., of which Hughes is sole owner.

The airplanes, a further advance of Lockheed's Constellation design, will be the fastest long range airliners in the world, said Hughes. Their new all-out range, with full reserve, will be over 6,500 miles, with a top speed of 400 miles per hour and a maximum cruising speed exceeding 350 miles per hour.

Hughes said: "The new airplanes will permit a true all-condition, all-weather east and westbound schedule from New York to London and Paris non-stop."

Highlander Band Will Serenade E. Rivers PTA

Atlanta's Northside Highlander Band, holder of three major invitations as a result of their New Orleans concert, will appear at 7:30 p.m. Tuesday at E. Rivers school.

The "wee Scotsman," some 70 young musicians from 11 Northside elementary schools, will repeat for their parents and the E. Rivers PTA the concert acclaimed at the recent New Orleans Music Educators' Conference.

Their appearance in Louisiana brought invitations to perform at next year's Music Educators' Conference at Houston, Texas, and at a similar type state conference in North Carolina. Mrs. Ben Logan Sisk is director of the group.

Roscoe Drummond, whose comments on the Washingtorn scene appear regularly on the editorial page of The Constitution, discusses the Corsi firing on page four of today's Constitution.

FOR QUICK CONTROL OF PESTS... IN YOUR HOME OR INDUSTRY
Service for Rats, Roaches, Ants, etc.
Surety Bonded Termite Control
Free Inspection—Reasonable Rates
Call EL. 8806
BILTMORE EXTERMINATORS
1045 SPRING ST., N. W. ELgin 8806
BILT X PEST CONTROL

Newberry's Annual Sale Of
GARDENIAS
Balled in Burlap
12 to 18-Inch Size
88c
Another Large Van Load Just Arrived from Florida
Replace Yours Killed by the Freeze With These
2 to 3-Foot Size
$1.77
In Bud—Will Soon Be in Bloom
J. J. Newberry Co. 37 Whitehall St.

You're So Smart to Smoke
Parliaments

...So Smart to Enjoy Parliament's Premium Advantages:
RECESSED FILTER
• The filter *certified* for consistent and superior filtering efficiency by U. S. Testing Co.
• A custom-made Filter Mouthpiece that keeps the filter recessed, away from your mouth
• A superb blend of premium quality tobaccos
• A smart crush-proof box—a cigarette case in itself
KING SIZE or REGULAR—same price

Take the Key and See...

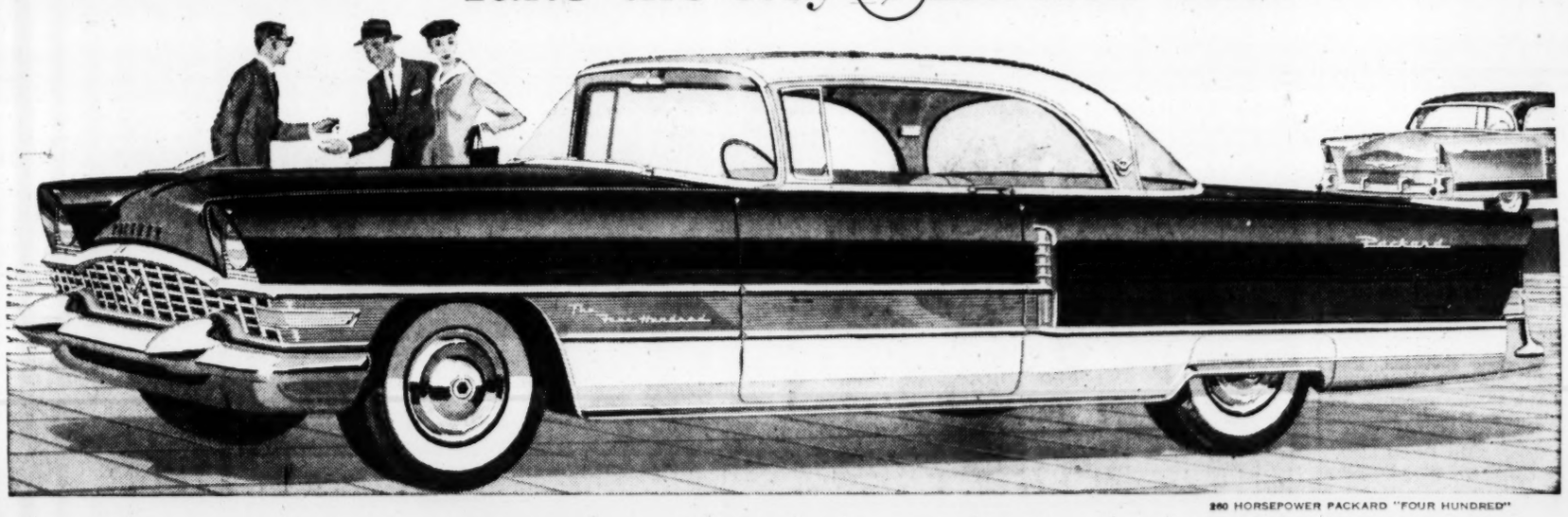

260 HORSEPOWER PACKARD "FOUR HUNDRED"

the New PACKARD
with Torsion-Level Ride

Smooths the Road
...Levels the Load
Automatically

Here's comfort you've dreamed of . . . and a ride to set you dreaming! It's the new Packard Torsion-Level Ride—a new system of suspension eliminating conventional coil and leaf springs to give you comfort unequaled by any car . . . whether the road be super-smooth concrete or rugged, rutted gravel.

In other cars, twisting forces due to wheel shocks are transmitted to the frame. You submit to the resulting pitch and bounce . . . the car is subjected to wracking of frame and body. But with Packard Torsion-Level Suspension, these same twisting forces are transmitted along the new torsion bar system, and absorbed *before* they can reach either frame or passengers. And an ingenious power-controlled levelizer automatically compensates for changes in passenger and luggage load.

All this is yours in the *new* Packard . : : all this, *plus* the tremendous power of the new "free-breathing" V-8 engine developing 275 horsepower in the Caribbean and 260 in the Patrician and Four Hundred models. Plus, too, the smooth response of the new Packard Twin Ultramatic—actually two transmissions in one. All this in a setting of magnificent luxury and beauty. See and drive this *one* new car in the fine car field. "Ask the Man Who Owns One."

★Enjoy "TV READER'S DIGEST"—WLW-A-TV, Channel 11—7:30 P. M., Sundays ★

We invite you to Take the Key and See . . . LET THE RIDE DECIDE

ATLANTA PACKARD MOTORS, INC.
370 Peachtree St., N. E. GEORGE M. COUCH, President CYpress 2561

CITY HALL

Draper Asks Easing of Guest Ban

By HERMAN HANCOCK

Atlanta alderman Monday urged the National Housing Authority to lift its ban on use of the Waluhaje Apartment-Hotel as a hotel.

Ald. Jesse Draper, chairman of the board's public works committee, offered the resolution, citing the fact that one-third of Atlanta's population is Negro and that use of the facility as a hotel would provide appropriate hotel housing for a segment of the population and for visitors who are virtually without adequate hotel facilities.

The structure was built in 1950 at a cost of $500,000. It is located on West Lake Avenue, NW, near Simpson street.

After the project was completed, the authority which provided some of the financing prohibited using the apartments for transients. Owners have urged a relaxation of the ban, and aldermen have joined them in the appeal.

Aldermen also:

1. Passed unanimously a resolution congratulating the "people of Atlanta" on having the services of Airport Manager Jack Gray, who will observe his 26th anniversary in the post Friday The measure also expressed the hope that Gray will continue as manager until he sees his present two objectives—a modern terminal building and an access to the airport completed.

2. Approved a proposal under which the Atlanta Library will set up a branch at College Park, with College Park building a $40,000 library building and paying $12,000 a year for its operation and maintenance. John Settelmayer, Atlanta Library director, said Mayor M. I. Anderson of College Park and other officials stressed they want only supervision and will pay all the expense of construction and operation.

Mayor's Son Abroad

Mayor Hatrsfield's son, William B. Hartsfield Jr., is vacationing in Paris and Rome. He wrote the mayor he is enjoying seeing "some of the places about which you reported on your travels."

Salute Adm. Draper

3. Unanimously passed a resolution congratulating Ald. Draper on his designation by Gov. Marvin Griffin as admiral of the Georgia navy. Draper held the same post under former Gov. Herman Talmadge. It also received a "thank you" note from Gov. James M. Cox, owner of The Constitution and The Atlanta Journal, for a resolution congratulating him on his 85th birthday.

4. Accepted an invitation to be guests of Third Ward Ald. Colie Whitaker at his summer home at Lakemont the weekend of April 29. Whitaker also invited Mayor Hartsfield and city department heads.

FOUR-H GIFT—DAYTONA BEACH, Fla., April 18—Joe Harrison, left, of Decatur, boys' 4-H vice president, congratulates "Papa Zig" Callaway of Covington on receiving gifts during a three-day visit of Georgia state and district 4-H officers here. Callaway sponsored the trip for the members.

Martha Wright Sings Romberg Songs Wednesday

Martha Wright, Broadway and radio-TV singer who starred in "South Pacific," will star in a Sigmund Romberg "Festival of Song" at 8:30 p.m. Wednesday at the Municipal Auditorium.

Martha Wright

The program is being sponsored by the Atlanta Lions Club for the benefit of its charities, which include the Georgia Lighthouse for the Blind.

Sharing the stage with Miss Wright will be Kirsten Kenyon, blond star of "Song of Norway," baritone Gene Holloman, tenor Norvel Campbell, a 16-voice chorus and a 25-piece orchestra. Offerings will include selections from "Up in Central Park," "Maytime," "The Desert Song," "New Moon" and other Romberg works.

Guild To Give Old Melodrama 3 Times in Week

The Atlanta Theater Guild will give four performances of an old-time melodrama, "Gold in the Hills—or the Dead Sister's Secret" this week.

First presenttaion will be at 8:30 p.m. Thursday at the Community Playhouse in the Atlanta Woman's Club. Two other evening performances are scheduled for the same time Friday and Saturday night. A special matinee will be staged at 2:30 p.m. Saturday.

Nina Narrmore will have the feminine lead. Claude Brown will play the "hero" and Pat Krapfl the "villain" in the melodrama by J. Frank Davis.

Callouses

Pain, Burning, Tenderness on Bottom of Feet

SUPER-FAST RELIEF!

For the fastest relief imaginable, use *Super-Soft* Dr. Scholl's Zino-pads. They also remove callouses one of the quickest ways known to medical science. At Drug, Shoe, Dept., 5-10¢ Stores.

Dr Scholl's Zino-pads

(ADVERTISEMENT)

Glasses That Can't Be Seen

Free booklet explains how you can see without glasses!

Atlanta (Special) — A European scientist has invented a new type of corneal contact lens, which revolutionizes visual aids and may enable millions of Americans who are now slaves to glasses to actually throw them away. The secret of the radical difference and superiority of the lens lies in a specially ground and polished recessed and domed central portion, which prevents the lens from touching the most sensitive part of the eye—its center. Visual discomfort and poor sight can now be improved far better than with glasses. The lens is absolutely invisible. No fluids or impressions are required. Persons who wear thick glasses with strong corrections; post-cataract cases and cases of Keratoconus, mixed astigmatism, strong farsightedness and nearsightedness can now be corrected far better than with glasses. Price now only $75.00. Come in, write or phone for your copy of the interesting Booklet, "The Truth About Contact Lenses" to Research Director, Atlanta Invisible Contact Lens Service, Volunteer Bldg., 66 Luckie St., Suite 23, Atlanta, Ga. Phone ALpine 3125 or just send a post card.

Lutherans Convene Here

The 1955 convention of the Georgia-Alabama Synod, United Lutheran Church in America, opened Monday night at Peachtree Road Lutheran Church here.

Dr. C. E. Fritz, president of the synod, presided at a service of Holy Communion.

In a brief address he told some 100 convention delegates that "today we stand at a critical period when the church must command every resource and means at her disposal if the heritage of the Christian faith and life is to be preserved."

The convention will last through Park an dSt. Luke's in Macon. Thursday morning. Tuesday's program will include the admission to the synod of congregations of St. Timothy's in Forest Park and St. Luke's in Macon.

"Gentlemen — nowhere in the world— not even in Scotland, Canada, or the United States— is a more gentle tasting whisky distilled"

Embassy Club

Fine Whisky 8 years old

FINE WHISKY • 90.4 PROOF • CONTINENTAL DISTILLING CORPORATION, PHILA., PA.

Up to $60 worth of frozen food, free of extra charge, when you buy an

INTERNATIONAL HARVESTER FREEZER

Come in today—see the beautiful IH Freezers—and take advantage of this special, limited-time offer: With the purchase of any freezer—chest or upright—we will give you, free of extra charge, a certificate redeemable in frozen food at your grocer or super-market. The amount of the certificate depends on the size freezer you buy.

THE IH FREEZER ILLUSTRATED ABOVE: Lots of space in this popular chest freezer—it holds 420 pounds of food—yet it won't crowd your kitchen! All food is easier to see, easier to store. Even the smallest packages won't get lost. And this IH Freezer has all the fine deluxe features found in bigger, more expensive models. Be sure to see it.

$319.95

EASY TERMS

Other Models $249.95 to $489.95

THE ONLY FREEZER YOU CAN DECORATE TO MATCH YOUR KITCHEN COLOR SCHEME

FOR DEPENDABLE ELECTRICAL APPLIANCES

GEORGIA POWER Company

SINCE 1892 ATLANTA'S king HARDWARE COMPANY

NOW IS THE TIME CLEAN-UP PAINT-UP FIX-UP

Paint...FOR BEAUTY AND PROTECTION

Gliddens Alkyd Flat Enamel

For all interior decorating. Easier brushing, better coverage and years of long-lasting beauty and wear.

$4.75 Gal.

Quarts $1.50

Semi-Gloss Enamel

Quick drying and easy brushing

Gal. $6.10 Qts. $1.90

FREE! 9x12 DROPCLOTH! with purchase of each gal. of paint

UKIN-DO-IT 4 inch WALL BRUSH

Reg. $2.50 $1.88

Trim Brush 2-Inch Reg. $1.00 88¢

5-ft. STEP LADDER

Reg. $4.25 $3.77

Sturdy Construction An Essential for Every "Handy Man"

4-HOUR ENAMEL

Qts. Reg. $2.35 $1.88

6x9 Plastic Utility Cloth $1.95

National Hardware Week

FREE! 21-Pc. Socket Wrench Set *with purchase of*

BLACK & DECKER Electric Tool Kit

Total Retail Value $39.90

Do buffing, polishing, sanding, paint mixing, drilling in wood and metal, and dozens of hard jobs with this famous Black & Decker Electric Drill Kit. $29.95

$1 Down $1 Weekly

This handy socket wrench set consists of 14 sockets with reversible rachet handle, 5 extensions and metal tray. Yours FREE with purchase of Black and Decker Tool Kit!

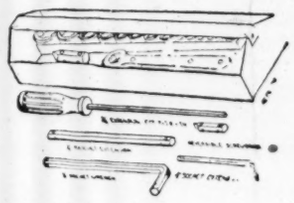

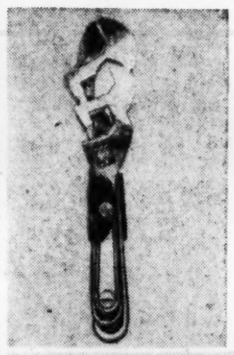

3-Pc. Adjustable Wrench Set $2.19

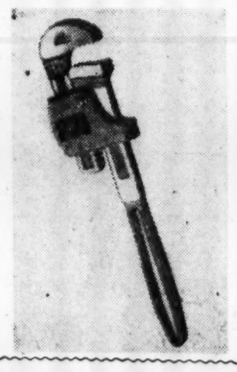

10" PIPE Wrench REG. $1.25 99¢

14" REG. $2.25 $1.88

6-Pc. Open End WRENCH SET Reg. $1.99 $1.44

Reg. $1.75	Pruners 9"	$1.29
Reg. $2.95	File Set	$2.19
Reg. $2.95	3 pc. Pliers Set	$2.19
Reg. $2.50	Bit Brace	$1.95
Reg. $3.50	5 pc. Auger Set	$2.60
Reg. $5.59	Tool Box	$4.64

MAIN STORE 53 PEACHTREE WA. 3000

KING HARDWARE COMPANY

AT ALL OUR BRANCH STORES

Freeway Link Work Start Due

The controversy between the city and Marist College officials over property for an off ramp will no longer delay construction of the downtown expressway connector bridge over Courtland street.

Col. Garland Steele, city liaison engineer on expressway construction, said Monday the work will begin within the next month regardless of a projected lengthy legal battle to condemn Marist College holdings.

ONLY HITCH

Steele said after conferring with state and federal engineers and with Frank Nichols, president of the MacDougald Construction Co., contractor on the project, that the work will proceed as quickly as possible. He added the only hitch to starting the work immediately is the time required to cut off a building at the southeast corner of Forrest avenue and Courtland street owned by Ben Massell. That work will require from three to four weeks.

Under plans announced by Steele, Courtland street will be closed until the Marist controversy is settled. A planned by - pass around the construction along Marist holdings cannot be built, and the off ramp which was to have replaced the by-pass cannot be built until the city gets title to the needed strip of Marist property.

Steele said Nichols agrees work on the bridge should start as soon as possible, even if the by-pass and the ramp cannot be built now. Other engineers also concur.

TRAFFIC BLOCK

"Lack of a detour around the construction work on Courtland street will bottle up traffic, but that should start now while weather is favorable," Steele added. "We have delayed long enough. As soon as we get a settlement of the Marist matter, we can build the by-pass and the ramp. Until that time we must do the best we can. If there is a long court fight, we might be forced to delay that bridge for as long as two years. We cannot wait that long to start it."

The MacDougald Co. holds the contract for building the connector from Spring to Baker streets. Cost for the stretch is set at $1,300,000.

Lawbreakers Subject for Conference

The second annual Georgia conference on the treatment of the social offender will be held April 28-29 at the Atlanta Division, University of Georgia, it was announced Sunday by Dr. S. D. Lovell, conference director.

Dr. Lovell said a large number of probation and parole officers, judges, welfare workers and educators will attend.

Problems of juvenile and adult probation officers and workers will be discussed.

Speakers include Hugh Carney, chairman of the Georgia Pardon and Parole Board; R. A. Campbell, of Macon, former member of the Federal Parole Board, and Dr. Max Wright, chief probation officer of the juvenile court of Orleans Parish, New Orleans.

Others participating in the programs are: Judge George S. Carpenter, Superior Court, Ocmulgee County, Milledgeville; Judge Jesse Wood, Superior Court, Atlanta Judicial Circuit; W. E. Presley, probation officer, Upson County, Thomaston; Sim Manning, Fulton County probation officer; Frank McFall, personnel director, Woodman, Inc., Decatur; T. M. "Jimmy" Parham, Fulton County pardon officer; Jack C. Tarpley, state representative, Towns County, Blairsville, and chairman of a committee studying juvenile delinquency; William Hammer, chief probation officer, Bibb County juvenile court, Macon; Margaret Graham, Fulton County Child Guidance Clinic; Dr. Rivers Chalmers, psychiatrist; former Judge D. P. Phillips, Decatur; Mrs. Thelma Etheridge, and A. A. Beauchamp, Fulton County juvenile court.

Legionnaires' Bets Paid Off in Edibles

GAFFNEY, S.C. (AP)—South Carolina American Legion Department Commander Feltham S. James won a bushel of Virginia apples, a bushel of North Carolina peaches and a Georgia country ham in bets with Legion commanders in those states.

James, a minister, offered South Carolina peaches against the other peaches, apples and ham that his department would lead the others in 1954 membership percentage.

Women Suffer Bladder "Weakness"

Are you worried and embarrassed by "Bladder Weakness" [Getting Up Nights (too frequent, burning and itching urination) or Strong, Cloudy Urine] due to common Kidney and Bladder Irritations, which sometimes result in Backache, miserable referred, secondary aches, pains, and nervousness? Kidney and Bladder Irritations may cause tension and loss of sleep—then you can't help feeling tired and depressed. In such cases, CYSTEX usually gives quick, wonderful, soothing relief through its bacteriostatic action in acid urine, and its analgesic pain relieving value. Over a billion CYSTEX tablets used prove safety and success. Get CYSTEX from druggist today under money-back guarantee. See how much better you feel.

WIN AWARDS—Malcolm Johnson (right), editor of the Tallahassee Democrat, presents certificates to Atlanta Constitution staff members, winners of the 1954 Georgia Associated Press contest. L-R: Jack Nelson, feature award; Furman Bisher, sports; Bill Wilson, photography, and Celestine Sibley, nonspot news. Wilson won a prize for a sports picture in The Atlanta Journal and honorable mention for a feature picture in The Constitution.

....YOU CAN STILL TRAVEL THRU ON

TRAILWAYS

DAILY THRU-LINER SERVICE
DIRECT TO:
CHARLOTTE • RALEIGH • NORFOLK • MIAMI • DALLAS
KNOXVILLE • CHICAGO • MEMPHIS • BIRMINGHAM
WITH ONLY ONE CHANGE TO:
RICHMOND • WASHINGTON • NEW YORK
LOS ANGELES • DENVER

FOR SCHEDULE INFORMATION CALL
TRAILWAYS
212 Spring St., N. W. ALpine 1862

The new best seller... FORD

F.C.A.

YOUR LOCAL FORD DEALER

GREAT TV! FORD THEATRE, WSB-TV, 9:30, THURSDAYS

Chou Agrees To Bid For Formosa Parley

Neutrals, Pro-Western Delegates To Attend

BANDUNG, Indonesia, Tuesday, April 19 (AP)—Premier Chou En-Lai of Communist China agreed to meet today with top officials of seven neutral and pro-Western nations to discuss the potentially explosive Formosa situation.

Prime Minister Sir John Kotelawala of Ceylon confirmed that Chou had agreed to meet with him, Prime Minister Jawaharlal Nehru of India, Prime Minister Ali Sastroamidjojo of Indonesia, Premier U Nu of Burma, Premier Mohammed Ali of Pakistan, Gen. Carlos P. Romulo of the Philippines and Prince Wan of Thailand.

Sir John said he was "bringing them together" informally, but reliable sources said the threat of war in Formosa would be the chief subject for discussion. The meeting was expected to be held at the close of today's main session of the Asian-African conference.

CHOU MAY SPEAK

The Chinese Reds have threatened to invade Formosa, bastion of American-backed Generalissimo Chiang Kai-shek, leader of the Nationalist Chinese.

At the same time, Chou's secretary said the Red Chinese premier "most probably" would address the conference some time today. He passed up a chance to speak at the opening session yesterday.

Chou was asked whether he intended to answer attacks against Communism during his address.

"I did not come here to quarrel," he said. "I came here for the success of all the people here."

Japan called on the Asian-African nations to lead the way in banning "the use of force in any part of the globe."

Tatsunosuke Takasaki, Japan's economic minister, addressed the 29-nation Asian-African conference after pro-Western spokesmen had attacked communism as "a new type of colonialism devoted to conquest and domination."

"LEARNED LESSON"

The scholarly Japanese, who gave a lengthy apology for Japan's actions during World War II, said his country "learned her lesson at immense cost in lives and property."

Japan, he said, would ask the conference to go on record with a "Bandung peace declaration" pledging the nations of Asia and Africa to the settlement of disputes through diplomacy rather than war.

"If nations do not abolish war," he said, "war will abolish nations."

Takasaki, a 70-year-old economics expert, said he believed the Asian-African countries should set the example for the rest of the world in the peaceful settlement of disputes.

"The world's most urgent need today," he said, "is to ban the use of force in any part of the globe and to establish the custom of settling by peaceful negotiation all manner of international disputes."

Bernarr, Behind Bars in Alimony Suit, Philosophizes on Weak Sex

JERSEY CITY, N.J., April 18 (AP)—Physical culturist Bernarr MacFadden was jailed here today in connection with his fourth wife's suit for alimony.

MacFadden

Johnnie Lee

The 86 year-old health magazine publisher was arrested on a writ aimed at keeping him from leaving the state.

His wife, Jonnie Lee, 49, of New York, has charged him with failure to pay her $600 a month for support. She claims they were married in 1948 and that he left her in 1952.

Her suit is pending in New York. MacFadden, who will be arraigned tomorrow, said he would stay in jail overnight. His bail has been set at $20,000. He had been living at the Earle Hotel here.

Asked about the suit, MacFadden told a reporter: "You know how women are."

Vinson Committee Okays $250 Million Armories

WASHINGTON, April 18 (AP)—The House Armed Services Committee today approved a $250,000,000 armory construction program but delayed a showdown vote on President Eisenhower's compulsory military reserve training plan.

The committee voted 25 to 0 to authorize an expenditure of 250 million dollars for reserve training facilities in the next three years. It would be a start on administration plans to build $1,030,000,000 worth of armories if the President's reserve training bill is enacted.

The Defense Department has said it plans to spend 757 million dollars on the construction of reserve and National Guard training facilities even if Congress fails to approve the compulsory reserve plan.

Key committee Democrats, including Chairman Vinson (D-Ga), said the reserve bill, designed to build a 2,900,000-man ready reserve by 1960, will be approved when the showdown vote is taken Wednesday.

The delay was requested by Rep. Short (R-Mo), top-ranking Republican on the committee. He was not present at today's session. But he has objected that the plan might bring universal military training "in the back door."

Rep. Brooks (D-La), whose subcommittee wrote the reserve training bill, said it would put teeth in the nation's military reserve program. He said, "We have in no sense a UMT bill."

Victims Develop Antibodies, Sign Their Cancers May Yield

NEW YORK, April 18 (AP)—A husband and wife team of scientists reported today a substantial percentage of cancer patients form antibodies against their cancers.

Dr. John and Ruth Graham of Vincent Memorial Hospital-Massachusetts General Hospital reported results of their study in the American Cancer Society's journal, "Cancer."

The study indicated that antibody formation is a good sign that the patient may be curable, if the disease is not far advanced.

The study started with 48 patients. However in 16 of these cases, the scientists could not obtain enough tumor for the tests. Of the remaining 32 patients, 11 proved to produce strong antibodies against their own tumors.

Many types of cancers were used in the series. In some of the patients the activity of antibodies against the tumor picked up considerably after much or all of the cancer had been removed.

The husband and wife team now is trying to find the kind of tumor chemical which stirs up the antibody reaction.

'Falsies' Filled With Moonshine Aided Fight Against Cancer During Civil War

WASHINGTON, April 18 (AP)—How contraband liquor was brought across the Potomac River during the Civil War in women's "falsies" was related today by a Virginia writer in a new book.

Mrs. Francelia Butler, of Arlington, told about it as a sidelight to a popularized history of cancer and cancer research through the ages.

She said government-confiscated contraband liquor sometimes was used by Army pathologists to preserve specimens of cancer and other diseased tissue, and that some of the specimens still on display at the Army Medical Museum in Washington have been preserved that way.

In her book, "Cancer Through the Ages—The Evolution of Hope," (Virginia Press) Mrs. Butler writes:

"Unable to get alcohol to preserve specimens during the War Between the States, Dr John H. Brinton, first curator of the Army Medical Museum, together with his associates, including Dr. Joseph Janvier Woodward, learned that women were bringing contraband liquor into Washington from the Virginia side of the Potomac in tin busts—funnel-topped cans with corks—each holding a quart or more.

"Guards were alerted on Long Bridge, over which the ladies crossed, and the ladies were 'tone-tested,' (very scientifically, of course).

"If they went 'ping' their falsies-ful of Sneaky Pete and blackberry wine were emptied into barrels and conveyed to the museum to be distilled for the preservation of specimens. Old records reveal that sometimes the patrons' moonshine was 100 per cent proof and did not require distillation. Specimens preserved in alcohol procured in this way are still on display at the museum.'

Museum officials confirmed Mrs. Butler's statements.

M'Carthy Cleared of Income Tax Taint, Recovers $1,000, To Tell World Today

WASHINGTON, April 18 (AP) — Sen. McCarthy (R-Wis) was reported reliably tonight to have been absolved of any question about his income taxes after a three-year investigation.

He not only does not owe any back taxes, informants said, but has been granted a refund of more than $1,000 for the years 1946-52. He plans to tell the public about it at a news conference tomorrow.

One report placed the amount of the refund at approximately $1,056, and another version said it was precisely $1,046.75.

THEY PROBED HIM

Questions about McCarthy's financial affairs were first raised by a Senate subcommittee on elections, which investigated him in 1951-52. The subcommittee raised questions, but did not attempt to answer them, and the matter was referred to the Internal Revenue Service for investigation.

Last Dec. 2 McCarthy was condemned by the Senate in extraordinary session for abusing members of the subcommittee instead of cooperating with it.

One of the counts against McCarthy was that he had insulted a member of the subcommittee, former Sen. Hendrickson (R-NJ), by calling him "a living miracle. . . without brains or guts."

WAS CONDEMNED

The Senate also condemned McCarthy for abusing the committee headed by Sen. Watkins (R-Utah) which recommended that he be censured for his official conduct.

Pending tomorrow's news conference, McCarthy said he would have "no comment" on the report that he had been cleared. His attorney, Edward Bennett Williams, likewise declined comment, saying McCarthy would have a full statement tomorrow.

It was learned, however, that McCarthy already has been handed his refund check, thus clearing the slate.

TOLD McCARTHY

In Des Moines, Security Administrator R. W. Scott McLeod, attached to the U.S. State department, said he had been informed that Coleman Andrews, director of the Internal Revenue Service, had notified McCarthy last Friday that the Wisconsin senator had the refund coming.

McLeod, formerly of Cedar Rapids, Iowa, says he understands it covers the years back through 1946 and is in excess of $1,000.

WATCH FOR THE DISKOUNT DISK
DISKOUNT DISKS WORTH UP TO 50% DISCOUNT ON NORGE APPLIANCES
HUDSON-WRIGHT APPLIANCE CO.
58 North Ave., N. E.

Got A Scuff? Sure 'Nuff ...use BIXBY'S JET-OIL
JET-OIL SHOE POLISH
Covers scuffs in one quick application. Dries to a long-lasting shine.

Beautiful installations of colorful
Plastic Cabinet Tops
★ Linoleum ★ Asphalt Tile
For lasting satisfaction let Campbell handle the complete job. Call today for free estimates. Easy Terms.
Campbell Coal Company
Free Parking — 240 Marietta St., N. W. — CY. 4747

FAST ACTING "BC" TABLETS
IN BOTTLES OF 50 AND 100
THERE ISN'T ANYTHING BETTER OR FASTER FOR HEADACHE RELIEF
Quick-dissolving "BC" Headache Tablets provide extra-fast relief for headaches, neuralgic pains, minor muscular aches and functional periodic pains. "BC" is a special combination of several world famous pain-relieving ingredients. Try "BC" Headache Tablets or Powders, today. "BC" Powders 10c & 25c. "BC" Tablets 10c, 25c and bottles of 50 & 100.
HEADACHES
NEURALGIC PAINS
MUSCULAR ACHES

Need Roofing?
CAMPBELL IS YOUR BEST FRIEND!

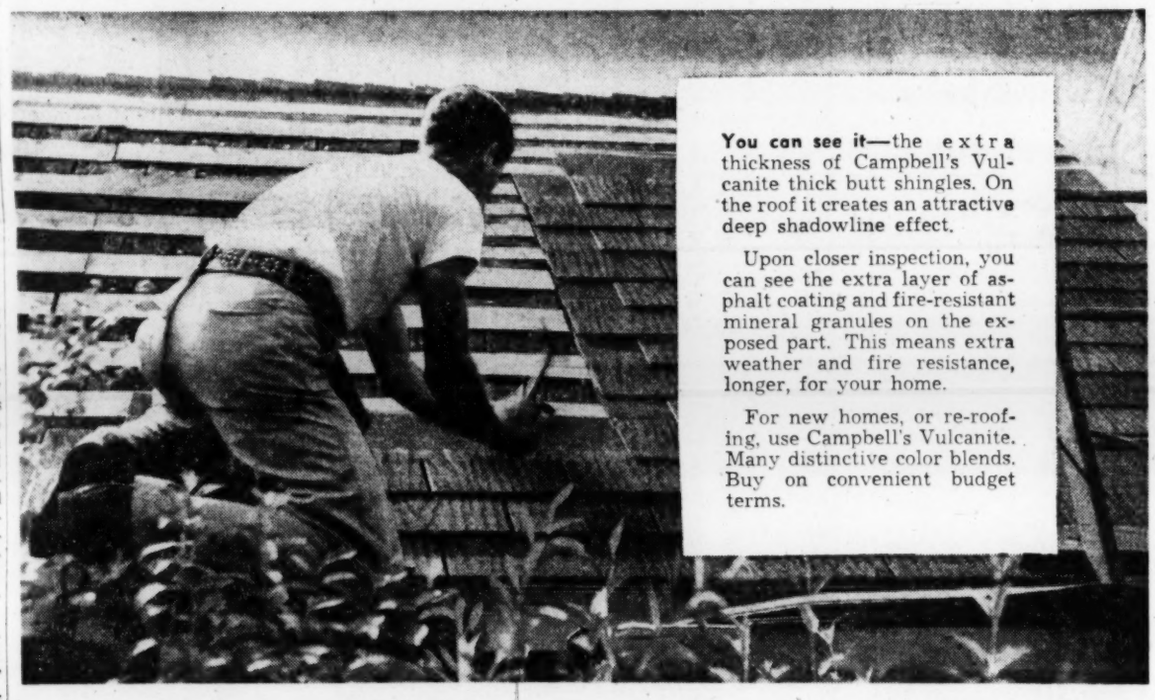

You can see it—the extra thickness of Campbell's Vulcanite thick butt shingles. On the roof it creates an attractive deep shadowline effect.

Upon closer inspection, you can see the extra layer of asphalt coating and fire-resistant mineral granules on the exposed part. This means extra weather and fire resistance, longer, for your home.

For new homes, or re-roofing, use Campbell's Vulcanite. Many distinctive color blends. Buy on convenient budget terms.

Campbell your best source for
Asbestos roofing shingles
The highest compliment you can pay your house—plus the fire protection and permanency of stone! A wide selection of colors, including the new "pastels." Drop in and see how economically you can have this most enduring of all residential roofs.

For real low cost protection use
Vulcanite roll roofing!
For farm buildings, out-houses, sheds and such structures — the most serviceable and long-lasting roll roofing you can apply. Campbell can supply you in various weights to fit all types of jobs. Telephone for delivery or pick-up at any Campbell yard.

"Barclite" Plastic Panels give you
A translucent breezeway roof
This is the colorful corrugated plastic that transmits light, yet protects from sun and rain. Fine for a carport roof or any use where light transmission is desirable. Shatterproof, rigid, structurally strong. Wanted colors. Works easily.

Quick delivery on all roofing supplies
Check:
☐ Roofing nails
☐ Roof cement
☐ Roofing gravel
☐ Roofing strips
☐ Sheathing lumber
☐ Asphalt felt
☐ Asbestos shingles
☐ Hip and ridge shingles
☐ Asphalt shingles
☐ Mouldings for repairing cornices
For information and assistance in figuring your needs just call Campbell—CY. 4747

★ Serving Greater Atlanta since 1884—Charge or convenient terms if desired. Prompt delivery on any size order. Your source for everything to build with!

Campbell Coal Company
240 Marietta St., NW—CY. 4747
Also: 500 Amsterdam Ave., N. E., 450 Elizabeth St., N. E., and in East Point at 216 E. Vesta Ave.
Ample Free Parking at each.

WE TOP 'EM ALL
"47th Year of Business Integrity"
CHAS. N. WALKER ROOFING CO.
WAlnut 5747
141 Houston St., N. E., Atlanta, Ga.

CAN THIS MAN AVOID BALDNESS?
By N. J. Thomas
The man pictured above typifies a Thomas client. Some time ago he started to worry because his scalp itched and was laden with dandruff. He noticed an abnormal amount of hair in his comb and brush. His hair had a dead, dull, lifeless look. He tried various cure-all remedies without success. Then a friend — or his family doctor suggested that he consult a Thomas hair expert.

First Learn What's Wrong
The Thomas expert carefully examined his hair and scalp (without charge) and told him exactly what Thomas treatment could do to help him. He told him that Thomas could remove his itchy dandruff scurf; hygienically cleanse and purify his hair and scalp; and stimulate his sluggish scalp structure. These benefits have created a scalp environment most favorable to a normal hair-cycle function. In the normal hair-cycle, hair falls out when it reaches mature length, and is then replaced by new hair.

The Thomas' unusual ability to aid men and women in combatting their hair problems is soundly based on 34 years of experience — six-million treatments. Thomas alone has this broad background of experience. Thomas methods are often imitated — but NEVER duplicated. Thomas offers you the most in knowledge, skill, and benefit-producing technique.

Examination Without Charge
So come in today for consultation and advice (in private) — without charge or obligation. See for yourself exactly how Thomas treatment works — and how it can help you, too, to have healthier, better hair. You'll be glad you did!

WORLD'S LEADING HAIR EXPERTS—45 OFFICES
34 Years of Success—6,000,000 Treatments!
THE THOMAS'
90 Forsyth St., N. W. 210 Forsyth Bldg.
(Separate Departments for Men and Women)
Hours: 11 A. M. to 8:30 P. M.; Saturday, 10 A. M. to 5 P. M.
Phone CY. 6073

Built-in BEVERAGE SERVER
PRESTOMATIC DEFROSTING
Get BOTH in this Big, Bargain Priced . . .
CROSLEY SHELVADOR
A Cold Drink . . . Right through the Crosley Door
Ice water without opening the door! Easy-to-fill storage compartment holds full gallon! No plumbing necessary!
Defrosts Completely . . . Any time! Just Press the "Prestomatic" Button. The whole refrigerator—including the big 42-pound freezer—defrosts completely. No scraping is necessary. Remember . . . Crosley pioneered automatic defrosting!
FEATURES THAT MAKE SHELVADOR YOUR BEST REFRIGERATOR BUY!
Model CAG-95
Big 9.5 ft. size only $3.43 per week
• Crosley Deep Door Design.
• Across-the-top freezer holds 42 lbs. of food.
• Electrosaver Unit warranted 5 years.
• Full 19.7 sq. ft. of shelf area.
See ALL THE GREAT NEW '55 SHELVADORS TODAY
OPEN MONDAY, TUESDAY, WEDNESDAY AND FRIDAY TILL 8:30 P. M.
We Close at 1 P. M. Thursday—Open all day Saturday
AMERICAN SERVICE COMPANY
878 MEMORIAL DRIVE, S. E. MAIN 6371
Available in Our Newnan and Columbus Stores

Don't lose money this summer because of HEAT!

Get ready for the dog days now...with a WORTHINGTON air conditioner

IT'S BEAUTIFUL—*and* profitable. Beige-and-gold cabinet perks up *any* store or office. Customers like the draft-free, filtered air. They stay longer, buy more.

IT'S QUIET! Not a sound from this unit! Matter of fact, you'd hardly know it was running if it weren't for the comfort you and your customers enjoy.

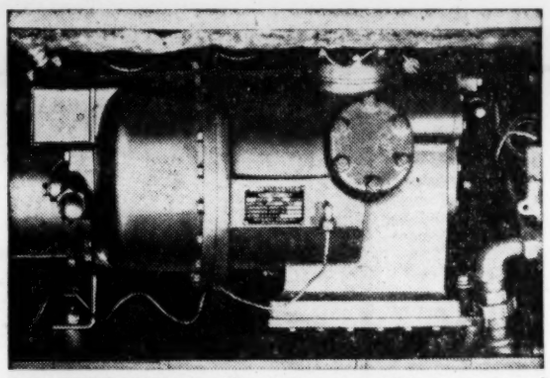

IT'S DEPENDABLE! Every Worthington air conditioner is equipped with Worthington's "million-dollar" compressor—designed to run for a lifetime. Entire refrigeration cycle is warranted for five years.

You can't stop a heat wave from hitting your town—but you sure can beat it to the punch! Just follow the lead of smart businessmen everywhere—get yourself a handsome, comfort-cooling Worthington air conditioner.

It'll pay you to act now! You'll save time and money by getting your order in before the summer rush. You won't have to stand in line—and your Worthington dealer has the expert manpower available to do the installation job *right.*

Call your local Worthington dealer today for a free survey. You'll find the name of the dealer nearest you listed below. And take a close look at the Worthington unit's dollar-saving, customer-pleasing features pictured at left.

A-5-70

WORTHINGTON

CLIMATE ENGINEERS TO INDUSTRY, BUSINESS AND THE HOME

For Quick Cooling Survey of Your Home or Office *Phone* **LA. 5621**

OR MAIL THIS COUPON

DELTA HEATING CO.
445 W. Peachtree St., N. W.
Atlanta, Ga.

I am interested. Please make a cooling survey for me, without any obligation on my part.

☐ HOME ☐ BUSINESS

NAME_____

ADDRESS_____

CITY_____ STATE_____

Delta Heating Co.
445 WEST PEACHTREE STREET LA. 5621

YOUR WORTHINGTON DEALER IN ATLANTA!

TV and Radio Today

Jo Stafford

Dorothy Collins

Bert Parks

Ed Dodd

MUSIC

Dinah Shore goes nautical, singing "Stowaway," "The Sand and the Sea," "Far-away Places" and "Hey, Babe, Hey" during her show.—Channel 2 (NBC-TV) at 7:30 p.m.

Paris is the setting for the Jo Stafford show. Jo's numbers range from "I Love Paris" and "The River Seine" to classics like "Au Clair de la Lune."—Channel 5 (CBS-TV) at 7:45 p.m.

VARIETY

Opening night of the Broadway musical "All in One" will be saluted by Steve Allen. He welcomes a member of that show's cast, Alice Ghostley, who sings "Trouble in Tahiti."—Channel 2 (NBC-TV) at 11:30 p.m.

Milton Berle will conduct a recording session with guest stars Hoagy Carmichael, vocalist Dorothy Collins and Raymond Scott during his program.—Channel 2 (NBC-TV) at 8 p.m.

Native Atlantan Bert Parks emcees the popular "Stop the Music" program. There's a large jackpot for the elusive "mystery melody."—Channel 11 (ABC-TV) at 10:30 p.m.

Ed Dodd, Atlantan who created the popular comic strip "Mark Trail," will be Don Elliot's guest on Today in Georgia.—Channel 2 (WSB-TV local) at 9 a.m.

COMEDY

Danny Thomas learns the hard way about the fraternity of show business when he refuses to perform at a benefit and is snubbed by other big stars on Make Room for Daddy.—Channel 11 (ABC-TV) at 9 p.m.

A racketeer storms into Dr. Hall's office to protest the dropping of his nephew from Ivy College's football team. An amusing episode follows on Halls of Ivy, starring Ronald Colman.—Channel 5 (CBS-TV) at 8:30 p.m.

There's a minor crime wave at a charity bazaar—but everything comes out all right in the end on Meet Millie.—Channel 5 (CBS-TV) at 9 p.m.

DRAMA

"Luxurious Ladies," a comedy about a man on a trial assignment as manager of a hotel-home for wealthy elderly women, will be presented on Fireside Theater.—Channel 2 (NBC-TV) at 9 p.m.

Geraldine Fitzgerald will star in "The Secret of Emily DuVane," the story of a discovery in the Malayan jungle that alters the course of a woman's life, on Circle Theater.—Channel 2 (NBC-TV) at 9:30 p.m.

Adolph Menjou narrates the drama of a grim homecoming of an ex-GI accused of murder on Favorite Story.—Channel 5 (CBS-TV) at 7 p.m.

Ernest Truex, Jerome Courtland, Kathy Nolan and June Lockhart star in "Midsummer Melody" on the Elgin Hour.—Channel 11 (ABC-TV) at 9:30 p.m.

A politically-minded citizen, deeply involved with a corrupt city administration, must make a big decision in the drama presented on Danger.—Channel 5 (CBS-TV) at 10 p.m.

Home To Show Fashion's Link With Other Days at 11 A. M. Today

Fashions through the centuries—and their influence on American clothes today—will be seen Tuesday in a telecast from the National Gallery of Art in Washington, D. C.

The unique "fashion show" will be seen on the Home program at 11 a. m. on WSB-TV's Channel 5 (NBC-TV).

Program directors point out that over the years paintings have reflected fashions of the times. Eight famous paintings covering a period of five centuries will be included. Home cameras will then show models wearing present-day styles derived from the masters' paintings. Home fashion editor Natalie Gore will do the commentary.

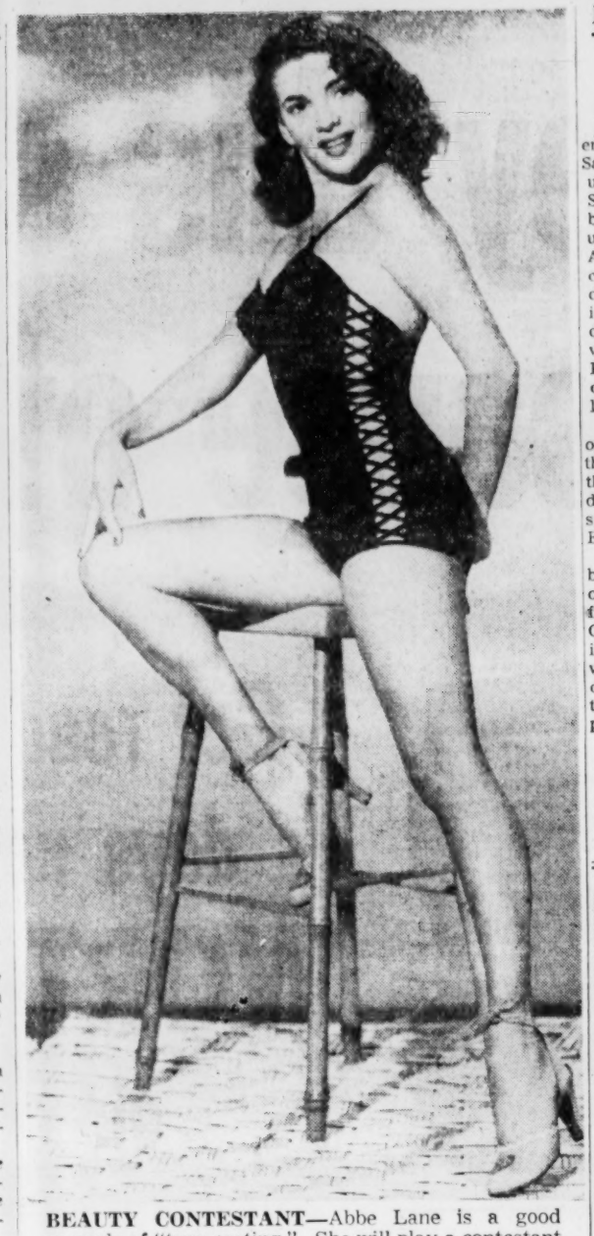

BEAUTY CONTESTANT—Abbe Lane is a good example of "type casting." She will play a contestant in a beauty show south of the border on the new Red Skelton Show. Atlantans can see the show—and Abbe—on Channel 5 (CBS-TV) at 9:30 p.m. Tuesday.

RATING TUMBLES

Sponsor Drops Mr. Peepers; Day Show for Wally Seen

By VAL ADAMS
New York Times News Service, Special to The Atlanta Constitution

NEW YORK, April 18—The Reynolds Metals Co., sponsor of Mr. Peepers for three years, will drop the show in June.

Reynolds will replace the situation comedy, starring Wally Cox, with a new program to be presented over NBC-TV on Sundays from 7:30 to 8 p.m. The new series, still unselected, will begin sometime in June.

Future plans for Mr. Peepers are indefinite. Cox will experiment with a new format during the show's last four performances this season. Fred Coe, producer of Mr. Peepers, said today:

"We will experiment with a Wally Cox type of show with Mr. Peepers just a part of it. Wally, who is a versatile performer, may do two or three different characterizations during a half-hour show. We want to see if he has some other characters that might be developed. And we may have him work with a guest star."

NBC, which has a big investment in Mr. Peepers, also is considering turning the show into a daytime series this summer. Under the proposal, it would be presented in 15-minute episodes Mondays through Fridays.

Mr. Peepers made its debut as a sustaining program in July, 1952, and went off at the end of the summer. Viewing interest was so widespread, however, that Reynolds Metals stepped in and put the show back on television in October.

Intrigue and Death In a Forest Cabin

Newlyweds Bob and Jane Meredith find intrigue and death in a forest cabin on Tuesday's "Studio 57" presentation on WSB-TV's Channel 2 (NBC-TV) at 10:30 p.m.

Tom Avera and Nancy Gates play the roles of Mr. and Mrs. Meredith, the detective-honeymooners.

ED SULLIVAN

Nobel Prize Seen for Dr. Salk

By ED SULLIVAN

NEW YORK, April 18—Frightening to think that had Dr. Jonas Salk, now 41, lived in Germany under Hitler Salk would have been destroyed under Hitler's Aryan fanaticism policy. The dedicated Jewish doctor undoubtedly will win the Nobel Prize for his conquest of polio.

"Although the opposition must seek to destroy the new premier politically," notes the influential Manchester Guardian, "personally it has great respect for him, which should smooth Eden's path."

The basis of that respect goes back a long day: to Eden's demonstration "of strength of will and fibre," when he resigned as Chamberlain's foreign secretary in protest against the negotiations with Mussolini and Hitler; his clear and balanced mind, moderation, integrity and a high sense of public duty.

Dave fine, possibly the greatest of dialect comics, has died. You can trust that as he took his last curtain call, in his ears he heard again the roars of laughter that he once stirred at Loew's State, the Chicago Palace, the Roxy and other theaters where he once delighted audiences.

One of his classic stories was of the man who didn't know whether to sleep with his beard under the bed covering or over it, which the late Willie Howard called the finest demonstration of the high art of "timing," inflection and gesture.

When we played Chicago, too many years ago, the late Ashton Stevens called Vine the deftest comedian he'd ever seen in that city. In his death, the profession loses another who contributed so much to merriment.

"On the Waterfront" producer, Sam Spiegel, and Betty Benson serious. . . . A son for the Martin Sweeney Jrs. (Thana Skouras). . . . Warners plotting a $10-million contract with John Wayne. . . . Leopold Stokowski 73. . . . Georgt Raft courting singer Jan Valerie. . . . Quentin Reynolds to Hollywood Wednesday to work with Zanuck on his book, "Headquarters." . . .

Bob Crosby writing a book on jazz for Doubleday. . . . Dinah Shore's protege, Tony Travis, escorting Betty Hayden. . . . J. P. McEvoy out of the hospital.

Arthur and Kathryn Murray celebrate their 30th wedding anniversary next Sunday. In 1925 Murray broadcast a dance lesson over a radio station in Newark. Kathryn was in the studio audience. After the broadcast, Murray invited her to dance. Kathryn kidded him! "Just think, I'll be able to tell my grandchildren that I danced with Arthur Murray." Said Murray: "Why not tell our grandchildren?"

SEE
"Successful Gardening"
by
HASTINGS
Featuring
Charles Hudson
With
Don Hastings, Jr.
on
Chemical Weed Control
Tues., WSB-TV, 7:00 P. M.

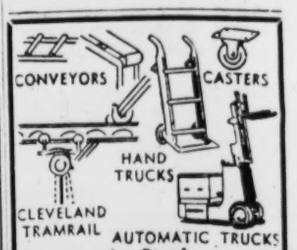

In Stock
JOHN W. WM. H. CARLSON
"Sales, Service and Erection"
PARKING IN FRONT AND REAR
33 North Ave. at Spring St.
ELGIN 5747-8-9

Complete EYE GLASSES
Money refunded in 10 days if not satisfied. Bifocals extra!
$18.95
$1.00 DOWN $1.00 WEEK
DR. McALISTER
DR. BERRYMAN
RODES OPTICAL
61 PEACHTREE ST.
118 ALABAMA ST.

(ADVERTISEMENT) (ADVERTISEMENT)

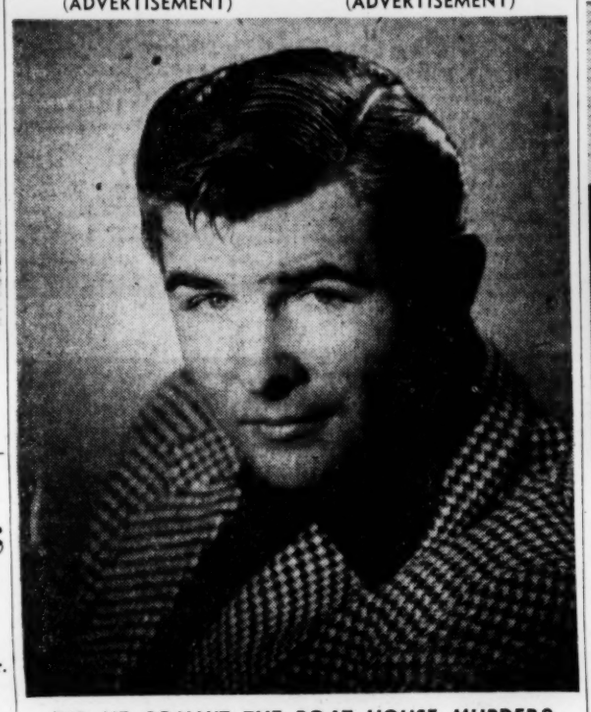

DID HE COMMIT THE BOAT HOUSE MURDER?

Is Veteran Joe Kilgore (George Cooper, above), responsible for the body found in his brother's boat house? Find out tonight! Tune in to Adolphe Menjou's *Favorite Story*, "The Crime," presented over WAGA-TV tonight at 7:00 by The First National Bank.

(ADVERTISEMENT) (ADVERTISEMENT)

ALL-STEEL KITCHEN IS WIFE-SAVER!

Men! Be a wife-saver! Give her that all-steel kitchen she wants and glory in the extra time and attention she can devote to *you*. So easy to keep spotless . . . adaptable to any kitchen plan for step-saving convenience. And the cost? Easy to handle with First National Bank's new Homeowner Finance Plan—Atlanta's lowest-cost financing of all-steel kitchens bought through your dealer! Convenient monthly payments, with up to 36 months to pay. If you own your home, see your dealer *now*—and tell him you want your all-steel kitchen financed through First National Bank's Homeowner Finance Plan!

NETWORK TIMETABLE

TUES. A. M.	WSB-TV—2 (NBC) *Network	WAGA-TV—5 (CBS-D) Programs	WLW-A—11 (ABC) †Color Program	WSB-750 (NBC) FM 98.5 Meg.	WAGA-590 (CBS) FM 103.3 Meg.	WGST-920 (ABC) FM 94.1 Meg.	WQXI-790 (Mutual) *Network Prog.
5 :00	Silent	Silent	Silent	Silent	Silent	Silent	Silent
:15	Silent	Silent	Silent	Dixie Farm	Silent	Silent	Silent
:30	Silent	Silent	Silent	& Home Hour	Gospel Time	Hillbilly Hits	Silent
:45	Silent	Silent	Silent	Farm & Home	Farm Fest	Hillbilly Hits	Silent
6 :00	Silent	Silent	Silent	Farm & Home	Hillbilly	Rev. Latham	Sign On
:15	Silent	Silent	Silent	Serenade	Hit Revue	Eye Opener	News: McKee
:30	Silent	Silent	Silent	News; Sunup	News; Early	Eye Opener	Bob McKee
:45	Silent	Silent	Silent	Ser.; Weather	Worm; W'the	Finis J. Dake	Bob McKee
7 :00	Today*	Morning Show*	Silent	News	News	Rise & Shine	News: Bob
:15	Today*	Morning Show*	Silent	Merry-Go-	Early Worm	Rise and	McKee
:30	Today*	Morning Show*	Silent	Round	News	Shine	News
:45	Today*	Morning Show*	Silent	News	Early Worm	Atlanta	Bob McKee
8 :00	Today*	Morning Show*	Silent	News*	News*	Rise and	News
:15	Today*	Morning Show*	Silent	Morning	Early Worm	Shine	Bob McKee
:30	Today*	Morning Show*	Test Pattern	Melo-	N's; Early	Rise and	Bob McKee
:45	Today*	Morning Show*	W'man; Crtns.	dies	Worm	Shine	Arlene-Bill*
9 :00	Today in	Rel.; School	Fun With Fran	News; Kitchen	News*	Breakfast	News: Bob
:15	Georgia	Morn'g Show*	Fun With Fran	Klub	Woman's	Club*	Watson's
:30	Today in	Morn Edition	Fun With Fran	Listen	World	Breakfast	Platter
:45	Georgia	Valiant Lady*	Fun With Fran	Ladies; News	W.W.; News	Club*	Party
10 :00	Ding Dong	Garry Moore*	Little People	News; Dr. P.	Arthur	True Story*	Watson's
:15	School	Garry Moore*	Little People	Joyce Jordan	Godfrey*	Girl Marries*	Party
:30	Way of Wrld*	Arthur	The Mary	Dr.'s Wife*	Arthur	Streets*	Watson's
:45	Sheil. Grahm	Godfrey*	Moore Show	Break Bank	Godfrey*	Whispering	Old Tunes
11 :00	Home*	Arthur Godfrey	Uncle Bill's	Strike It	Arthur	Dean Dickens	Florida Call-
:15	Home*	Godfrey*	Show	Rich*	Godfrey*	Companion*	ing*; News*
:30	Home	Strike It Rich*	Uncle Bill's	Phrase Pays*	P'tree Party	M'ning Music	Queen for a
:45	Home*	Strike It Rich*	Show	2nd Chance*	2nd Husband*	Dean Dickens	Day*

TUES. AFT.	WSB-TV—2 (NBC) *Network	WAGA-TV—5 (CBS-D) Programs	WLW-A—11 (ABC) †Color Program	WSB-750 (NBC) FM 98.5 Meg.	WAGA-590 (CBS) FM 103.3 Meg.	WGST-920 (ABC) FM 94.1 Meg.	WQXI-790 (Mutual) *Network Prog.
12 :00	News	News	News; Farm	News	News	Golden Hour	News*
:15	Tenn. Ernie*	Love of Life*	"Fall Guy"	Farm News	Rosemary*	Golden Hour	Best on Wax
:30	Feather	S. for tomorrow	with	Back to	Helen Trent*	Golden Hour	Cuzzin Lem &
:45	Your Nest*	Guiding Light*	Clifford	the Bible	Gal Sunday*	Golden Hour	Bob McKee
1 :00	Tiger	TV Ranch	Penn	Markets; Ga.	Road of Life*	Golden Hour	Cuzzin Lem &
:15	Woman" with	Road of Life*	"Gas House	Jubilee	Ma Perkins*	Ted Malone*	Bob McKee
:30	Adele Mara	Welcome	Kids" with	Little Show	Dr. Malone*	Mama Goes	Baseball
:45	"Tiger Womar	Travelers*	Billy Halop	Little Show	Guid'g Light*	a Shopping	Game of
2 :00	"Fire One"	Robert Q.	and Robert	Housewives	W.Warren*	Fat Sam	the Day
:15	with Don	Lewis*	Lowery	Corner	P.Mason*	Show	Pittsburgh
:30	Ameche	Houseparty*	Surprise	Eddie Cantor	Nora Drake*	Fat Sam	Pirates
:45	"Fire One"	Houseparty*	Party	Eddie Cantor	Brighter D.*	Show	versus
3 :00	Ted Mack*	Big Payoff*	Surprise	News: Woman	Hilltop Hse.*	Fat Sam	New York
:15	Ted Mack*	Big Payoff*	Party	in Love*	Houseparty*	Show	Giants
:30	Great Gift*	Bob Crosby*	Cartoons	Pep'r Young*	Houseparty*	Fat Sam	National
:45	Miss M'l'we*	Bob Crosby*	Cartoons	Right Hap.*	School of Air	Show	League
4 :00	Hawkins F.*	Brighter Day*	Serial	B'stage Wife*	2nd Mrs. B.*	Tune Tycoon*	Hank's
:15	First Love*	Secret Storm*	Cartoons	Stella Dallas*	On Stage	Tune Tycoon*	Pranks
:30	C. Ruggles*	On Your	Bandstand	Widow Brown*	Top Five	Tune Tycoon*	Hank's
:45	Mod. Rom.*	Account*	Matinee	W. in House*	Top Five	Guy Lo'bardo	Pranks

TUES. EVE.	WSB-TV—2 (NBC) *Network	WAGA-TV—5 (CBS-D) Programs	WLW-A—11 (ABC) †Color Program	WSB-750 (NBC) FM 98.5 Meg.	WAGA-590 (CBS) FM 103.3 Meg.	WGST-920 (ABC) FM 94.1 Meg.	WQXI-790 (Mutual) *Network Prog.
5 :00	Pinky Lee*	Memo for	Bandstand	Just Plain Bill*	N's; Top Five	Tune Tycoon*	Hank's
:15	Pinky Lee*	Milady*	Matinee	L. Jones*	Top Five	Tune Tycoon*	Pranks
:30	Howdy	Charm Circle	"Driftin'	Music Man	Sports; News	Tune Tycoon*	Traffic
:45	Doody*	Cartoons*	Along" with	Pays Married*	G. Lombardo	Tune Tycoon*	Jam
6 :00	Woody	What Do	Johnny	Headlines	A. Jackson*	Tune Tycoon*	Sportscope
:15	Willow	You Know	Mack Brown	Sports Parade	Georgia News	Tune Tycoon*	N'ws: Watson
:30	Cartoons	News	News; Weather	Music to	Panorama	Bill Stern*	Peachtree
:45	Wea.; News	World of Spts.	Abernathy Qt.	Remember	L. Thomas*	News	Open House
7 :00	Gardening	Favorite Story	Jamboree	Parade	Musical	Vandercook*	Peachtree
:15	This Is Story	Favorite Story	Jamboree	of Music	Headliners	Music From	Open House
:30	Dinah Shore*	News*	Cavalcade	M. Beatty*	Choraliers*	Out of	G. Heatter*
:45	N's Caravan*	Jo Stafford*	of America*	Baseball	Ed Murrow*	Fib. McGee*	F. Lewis Jr.
8 :00	Milton Berle*	Ellery Queen	Bishop Fulton	Atlanta vs.	Suspense*	Moonlight	Treasury
:15	Milton Berle*	Ellery Queen	Sheen*	Nashville	S'pense* N's*	Serenade	Agent
:30	Milton Berle*	Halls of Ivy*	Twenty	Baseball	Mr. Keen*	Moonlight	John Steele
:45	Milton Berle*	Halls of Ivy*	Questions	Atlanta vs.	Mr. Keen*	Serenade	John Steele
9 :00	Fireside	Meet Millie*	Make Room	Nashville	R. Clooney*	Music 'til	Murray-
:15	Theater	Meet Millie*	for Daddy*	Baseball	Bing Crosby*	M'dnight	Go-Round
:30	Circle	Red Skelton*	"Midsummer	Atlanta vs.	Amos and	with	Murray-
:45	Theater*	Red Skelton*	Melody" with	Nashville	Andy* N's*	Night Mayor	Go-Round
10 :00	Truth or Con-	Danger	Jerome	Atlanta vs.	Tennessee	Night Mayor	Murray-
:15	sequences*	Danger	Courtland*	Nashville	Ernie*	G'dersleeve*	Go-Round
:30	Studio 57	Death Valley	Stop the	One Man's F.*	Trent	Edw. Morgan*	Murray-
:45	Studio 57	Days	Music*	Music in Air	Presents	Midnight	Go-Round
11 :00	Newsroom	News	News; "The	5-Star Final	News*	Music 'til	Murray-
:15	Newsroom	On Stage	Glass Alibi"	Nothing	Dance Orch.*	Midnight	Go-Round
:30	Tonight*	Silent	with Paul	But Music*	Sincerely	Night	Murray-
:45	Tonight*	Silent	Kelly and	Music Man	Yours; N's	Mayor	Go-Round
12 :00	Tonight*	Silent	Ann Gwynne	Music Man	Sincerely	Silent	Murray-
:15	Tonight*	Silent	"The	Late Concert	Yours	Silent	Go-Round
:30	Tonight*	Silent	Glass	Late Concert	Silent	Silent	Murray-
:45	Tonight*	Silent	Alibi"	Roy McMillan	Silent	Silent	Go-Round
1 :00	Ref.; News	Silent	Silent	Variety All	Silent	Silent	News: Silent
:15	Silent	Silent	Silent	Night	Silent	Silent	Silent

WQXI-TV

1:00 Test Pattern
5:30 Big Picture
6:00 Sportscope
6:15 News
6:30 Coun. Music
7:00 Weather Rep.
7:05 Coun. Music
7:30 Music
7:45 This Biz Town
8:00 Bingo
9:00 J. Murray
9:15 Hank's Prks.
9:30 Feature Film
10:30 Gospel Time
11:00 News. Sign Off

For Linen Fresh Brand
LEVOLOR
VENETIAN BLINDS
Nationally Advertised
CALL EL. 7386
LEVOLOR SALES CO.

Housework Easy Without Nagging Backache

Nagging backache, loss of pep and energy, headaches and dizziness may be due to slow-down of kidney function. Doctors say good kidney function is very important to good health. When some everyday condition, such as stress and strain, causes this important function to slow down, many folks suffer nagging backache—feel miserable. Minor bladder irritations due to cold or wrong diet may cause getting up nights or frequent passages.

Don't neglect your kidneys if these conditions bother you. Try Doan's Pills—a mild diuretic. Used successfully by millions for over 50 years. It's amazing how many times Doan's give happy relief from these discomforts—help the 15 miles of kidney tubes and filters flush out waste. Get Doan's Pills today!

"THIS IS YOUR "DISKOUNT DISK"! IT'S WORTH FROM 5 TO 50% ON NORGE APPLIANCES * EVERY "DISK" A WINNER!

WATCH FOR THE "DISKOUNT DISK"

WORTH UP TO 50% DISCOUNT ON NORGE APPLIANCES!

• REFRIGERATORS
• ELECTRIC RANGES
• GAS RANGES
• FREEZERS
• GAS WATER HEATERS
• AUTOMATIC WASHERS
• WRINGER WASHERS
• AUTOMATIC ELECTRIC DRYERS
• AUTOMATIC GAS DRYERS
• ELECTRIC WATER HEATERS

IF YOU FIND A "DISKOUNT DISK"
RUSH IT TO US AND CHECK THE SERIAL NUMBER AGAINST THE SPECIAL DISCOUNT LIST.

We give discounts from 5 to 50% ON ANY NORGE APPLIANCE WITH THE RETURN OF A "DISKOUNT DISK"

AMERICAN SERVICE CO.
878 Memorial Dr., S. E., MA. 6371

ROBERTSON'S, INC.
1685 Gordon St., S. W., AM. 6807

VINEYARD APPLIANCE CO.
436 Ponce de Leon, N. E., VE. 2642

HUDSON-WRIGHT CO.
58 North Avenue, N. E., EL. 6386

BANKHEAD APPLIANCE CO.
819 Bankhead Ave., N. W., EL. 7276

McCOY'S
Buford Highway, Across from Lymburner's—47-4326

JACKSON'S, INC.
185 Auburn Avenue, N. E., AL. 6533

APPLIANCE AND REFRIGERATION SALES & SERVICE
1962 DeKalb Avenue, N. E., DE. 2660

STOVALL GAS & APPLIANCE
Sandy Springs, CH. 4265

WILSON APPLIANCE CO.
3051 Peachtree Road, N. W., CH. 1196

Furman BISHER

Sports Editor

The Faithful Retriever

THOMASVILLE, Ga., April 18—A Pittsburgh outfielder named Cully Rikard aimed a powerful drive at the center-field wall in Brooklyn one July day in 1947. Pete Reiser took out after the ball like the Crescent Limited behind schedule, and it was a run that carried him all the way from Ebbetts Field to the back room at the Plaza Cafe down here in Thomasville, where of a Sunday dusk he sat passively reviewing the scars, fractures, abrasions and cheers of a baseball career remarkable in its lack of regard for major league pitchers or fences.

"Seven concussions and four fractures," said the leading example of major league surgery. "Two bad ones. The first one was in '42, chasing a ball that Enos Slaughter hit. The second one in '47 finished me off. I hit the wall at top speed. For five days they didn't know if I was going to live or die. They gave me last rites and everything. I'm lucky to be sitting here right now."

Bisher

He had just arrived in Thomasville, Reiser and 22 young class D Dodgers who will represent this town in the Georgia-Florida League this season. They'd spent the day on a bus from Vero Beach, Fla., where the Brooklyn baseball assembly line is located. They'd be riding that bus all summer, Pete Reiser and those among the 22 who can stick. And he said he's lucky to be alive.

"That's right," he said. And he told the story of some guys he knew, beanball victims and wall-crashers like himself, who were alive but would never live again. The minor league shortstop who was in a mental institution, the outfielder who had dizzy spells and had to quit, the infielder with a steel plate in his head.

"That's right," he repeated. "I'm lucky. At least I'm living."

Not so long ago he dumped his savings into a used car business that failed. Everything he'd brought out of baseball was wiped out when automobile makers made a big slice in factory prices. He wrote Walter O'Malley about returning to baseball. Early in March the president of the Dodgers called and asked how he'd like to manage the Thomasville farm club, start at the bottom, work his way up. He'd take it, Reiser said. Lucky to be here, he said.

—A Spring Sensation in 1939

He talked in a monotone and shifted no emotional gears until somebody suggested that maybe he should have played the game a little less like the faithful retriever. A little cloud came over his face.

"I wouldn't have been there if I had," he said. "That's the way I played the game—all the way. I didn't know no other way. That's the way I got to Brooklyn."

That was the story of spring training, 1939, the way Pete Reiser got to Brooklyn. Judge Landis had given him and several other players freedom from the Cardinals, he'd signed a Brooklyn farm contract and been optioned to Superior, Wis.

"I've been in them bus leagues before," he said. "I've made that 750-mile all night and all day and all the next night from Superior to Winnepeg, Canada. I know what a bus league's like."

The biggest haul he made, though, was from Superior to the Dodger training camp in '39 on the recommendation of the scout who signed him for the Cards. His first 11 times at bat Reiser reached first base on three homers, five singles and three walks. He was the sensation of the exhibition schedule. The Yankees wanted to buy him. "If they had," he said, "I'd probably still be up there. They wanted to play me at third. I wouldn't have hit them fences then."

After a stretch at Elmira, he returned to the majors to stay. In 1941, his first full season, he led the National League in all manners of hitting, including fences. This was to be his unraveling, though. He never saw the drive he could quit on, and finally he came to the end in a heap at the foot of the wall out there in Ebbetts Field in Brooklyn.

—A Nice Concrete Wall in Thomasville

They carried him off the field like a sack of laundry, and I see the picture yet, of some teammates walking along beside the stretcher peering hopefully into his face for some sign of life. Reiser played some more. Fact is, he was back for the World Series that year, and another season in Brooklyn, two in Boston, one at Pittsburgh and a spell with Cleveland. The Dodgers heartlessly traded him to the Braves for Mike McCormick, who wouldn't have brought the bill of his cap in Reiser's peak.

"Will you play any down here, Pete?

George Pfister, the general manager, and Sammy Glassman, Jr., the local sports editor, both looked hopefully at him.

"We'd just like for you to be able to step up there in late innings and help out the team pinch-hitting," Pfister said, "and maybe play an inning or two in the outfield." "And they've got a nice concrete fence down here for you, too."

Pete grinned. "I'm going to open on the active list. I'm going to give it a try. I had them dizzy spells down in Florida. I don't want any of that. I'll stay with it as long as I can help the team, I guess."

The main street of Thomasville was lined with bunting and big rose-imprinted banners fluttered from the light posts as the Dodgers arrived. These were trimmings for the Rose Festival this week.

"Hum-m-m-m," Pete said as he got out of the bus and inspected his new town. "Somebody's made a mistake. They must have thought my name was Roser."

Tech's Jimmy Morris To Miss T-Day Tiff

Knee Operation Slated Saturday

By BILL ALLEN

Georgia Tech's football captain for 1955, Jimmy Morris, will not even get to see his 1955 team take shape in the T-Day game Friday night.

He wouldn't have gotten to play himself because of a minor backbone chip suffered recently. So, he's going into a local hospital Friday for a Saturday operation to relieve a lingering knee ailment that does not respond to normal treatment.

The big man with the face of a marbles champion who has been burdened with lumps and aches now for some time, will be replaced on the squad he would have headed either by sophomore Don Stephenson or Jimmy Johnson, Army returnee.

Full squads for the intra-team scramble will be announced Tuesday. It comes off at 8 p.m. Friday on Grant Field.

Meanwhile, the Yellow Jacket footballers will have Tuesday off and go through light signal drills Wednesday.

Coach Bobby Dodd said this spring's scrimmage work has been as tough as any three weeks he's seen at Tech.

"Probably not a man out there that hasn't improved visibly," he said.

Jump passing and maneuverability along with kicking drills were the order of the day Monday, for all five squads.

FLAT NOTES: Visiting from Chattanooga U., ex-Bulldog back great **Joe Geri** brought down fellow Moccasin assistant coach **Ben Bouldware** to look over the Techs. . . . Other coaches at practice as Dodd's guests were **Harrison Nesbit**, freshman coach and **Verne Dillon**, varsity end coach at the University of Virginia. . . . High School coach **N. L. Nicholson** of Brazosport High at Freeport, Texas, also was on hand to survey the fruits of spring drills.

Giants Pummel Bucs, 12-3

Liddle Hurls; Lockman Slugs

NEW YORK, April 18 (AP)—The sleep-walking New York Giants awoke from their spring slumber today to hang a sixth straight defeat on Pittsburgh, 12-3, with a 15-hit barrage.

Little Don Liddle, making his first appearance, had given up only one run, an inside-the-park homer by rookie Roberto Clemente in the fifth, until he tired badly in the ninth. After Liddle walked the first three men up, Marv Grissom relieved. Clemente's sacrifice fly and George Freese's single added the two other runs.

Whitey Lockman, who started at first base and wound up in his old position in left field, ripped Pirate pitching for four straight hits including a bunt single and two-run homer in the first and Al Dark and Willie Mays both drove in their first runs of the season.

The Giants knocked out starter Max Surkont in the fourth and continued for an eight-run inning against Al Grunwald, a 6-3 left-hander who once played first base for the Pirates. Grunwald was greeted by the first of May's two triples. A double by Monte Irvin, a single by Don Mueller and Lockman's homer ruined Grunwald's debut.

Mays went into the day with a .286 average but two triples and a single in five trips sent his mark to .346. Last year he led the league at .345.

Only 2,915 turned out on a mild, sunny day to watch the world champs, who had dropped five of their first six games, play the last-place Pirates.

PITTSBURGH	AB	H	O	A	NEW YORK	AB	H	O	A
E.Smith,cf	3	1	0	0	Will'ms,2b	3	2	4	2
E.Fr'se,2b	4	0	1	3	Dark, ss	5	2	2	2
Clem'te,rf	4	2	1	1	Mays, cf	5	3	5	0
Thomas,lf	4	2	3	0	Th'pson,3b	3	1	0	4
Gordon,1b	3	0	1	3	Irvin, lf-rf	4	1	3	0
G.Fr'se,3b	2	1	1	0	Mueller,rf	3	1	2	0
Shepard, c	2	2	1	0	Hofman,1b	1	0	6	0
Ward, 1b	5	0	16	0	Lockman, 1b-lf	4	4	2	0
Cole, ss	4	1	6	3	Westrum,c	4	1	2	1
Surkont, p	1	0	0	0	Liddle, p	3	0	1	0
Gr'wald, p	0	0	0	0	Grissom,p	0	0	0	0
Face, p	0	0	0	0					
aMejias	1	0	0	0					
Pepper, p	0	0	0	1					
bGroat	0	0	0	0					
Totals	35	9	24	11	Totals	35	15	27	10

a—Popped out for Face in 6th.
b—Walked for Pepper in 9th.

Pittsburgh	000 010 002—3
New York	701 800 10x—12

E—E. Smith, Clemente, Groat, Williams 2. Dark 2, Mays, Thompson, Irvin, Mueller Lockman 3, Liddle. E—Williams. RBI—Thompson Irvin 2, Williams, Dark, Mays 2, Mueller, Lockman 2, Clemente, 2, G. Freese, 2B—Lockman, Irvin, Dark, 3B—Mays 2, HR—Thompson, Lockman, Clemente, S—Surkont, SF—Irvin, Clemente. DP—Gordon, Freese and Ward; Clemente and Ward; Thompson, Williams and Hofman; Pepper, Cole and Ward, Hofman unassisted. Left—Pittsburgh 13, New York 5. BB—Surkont 3, Face 1, Pepper 1, Liddle 2, Grissom 1. SO—Liddle 1, Grissom 1. HO—Surkont 8 in 3 1-3, Grunwald 4 in 1-3, Face 0 in 1 1-3, Pepper 3 in 3, Grissom 1 in 1. R-ER—Surkont 7-7, Grunwald 4-4, Face 0-0, Pepper 1-1, Liddle 5-3, Grissom 6-0. W—Liddle (1-0). L—Surkont (0-2). U—Boggess, Gorman, Engeln, Pinelli. T—2:43. A—2,915.

Bates, Pierce Top Golf Field

Griffin's state high school defending championship golf team won a quadrangular meet at the Druid Hills course here Monday, but Westminster's Tommy Bates and Bobby Pierce were the two low scoring individuals. Bates shot 37-36—73, Pierce 40-36—76.

Team scores were Griffin 330, Westminster 343, Decatur 357, Cedartown 363. Low individuals for other schools were Don aPtterson, Decatur, 40-39—79; Henry Askew, Griffin, 42-37—79, and Buster Sky, Cedartown, 46-41—87.

Staff Photos—Hugh Stovall

PAUL RAMBONE (25) AND VOL FRED SHERKEL MEET IN CLOUD OF DUST
Third Baseman Scored on Wild Pitch in Sixth. Ump George Popp Calls It

Tech-Miami First Fall TV Game

NEW YORK, April 18 (AP)—The National college football television program next fall will include seven Saturday games and one on Thanksgiving Day, leaving at least three important dates open for regional telecasts.

The program, drawn up under the 1955 National Collegiate A.A. control plan, which calls for a combination of national and regional programs, was announced jointly today by E. L. (Dick) Romney, NCAA television committee chairman, and Tom Gallery, National Broadcasting Co. sports director.

Sept. 17—Miami (Fla.) at Georgia Tech.
Oct. 1—Ohio State at Stanford.
Oct. 15—Notre Dame at Michigan State.
Oct. 29—Iowa at Michigan.
Nov. 19—UCLA at Southern California.
Nov. 24—(Thanksgiving) Texas at Texas A&M.
Nov. 26—Army vs. Navy at Philadelphia.
Dec. 3—North Carolina at Duke.

The Georgia Tech-Miami game in Atlanta on Sept. 17 will be the first game of the announced program to be televised.

This program leaves five Saturdays—Sept. 24, Oct. 8, Oct. 22, and Nov. 5 and Nov. 12—within the period covered by the control plan available for regional telecasts.

South Atlantic

Jacksonville ....010 002 002— 5 8 3
Columbia .....300 105 20x—11 13 0
Edmunds, Alton (6), Hines (7) and Liptak; Davis and Schmidt.

Montgomery ...100 001 100— 3 6 1
Macon .....000 050 00x— 5 5 2
Wilson, Morgan (5), Hudson (6), Tholander (6), Ross (8) and Morton; Mudd, Muffett (6) and Walker.

Columbus .....032 010 100— 7 8 2
Augusta .....110 200 60x—10 11 4
Ford, Shirley (5), Howard (7), Knight (7) and Patton; Neebling, Shaw (3), Thompson (9) and Yewcic.

Savannah .....010 030 100— 5 10 1
Charlotte .....000 000 000— 0 5 0
Johnson and Robinson; Larry Clark, Nakamura (9) and Davis.

BASEBALL SUMMARY

SOUTHERN

	Won	Lost	Pct.	Behind
Birmingham	5	3	.625	...
Memphis	5	3	.625	...
New Orleans	4	3	.571	½
Mobile	4	3	.571	½
ATLANTA	5	4	.556	½
Nashville	4	5	.444	1½
Chattanooga	4	6	.400	2
Little Rock	2	6	.250	3

MONDAY'S RESULTS
ATLANTA 12, Nashville 2.
Chattanooga 8, Birmingham 1.
New Orleans 1, Memphis 3.
Mobile 15, Little Rock 3.

TUESDAY'S GAMES
Nashville at Atlanta, 7:45 p.m.
Chattanooga at Birmingham.
Memphis at Mobile.
Little Rock at New Orleans.

SOUTH ATLANTIC

	W.	L.	Pct.		W.	L.	Pct.
Montgomry	4	2	.667	Charlotte	3	3	.500
Columbia	4	2	.667	Augusta	2	3	.400
Jacksonvil	3	2	.600	Columbus	2	4	.333
Macon	3	2	.600	Savannah	1	4	.200

MONDAY'S RESULTS
Savannah 5, Charlotte 0.
Macon 5, Montgomery 3.
Columbia 11, Jacksonville 5.
Augusta 10, Columbus 7.

TUESDAY'S GAMES
Augusta at Montgomery.
Charlotte at Jacksonville.
Columbia at Savannah.
Macon at Columbus.

AMERICAN ASSN.

	W	L	Pec.		W	L.	Pct.
Toledo	4	2	.667	Charleston	3	3	.500
St. Paul	4	2	.667	Indinapolis	2	4	.333
Omaha	4	2	.667	Lousville	2	4	.333
Minapolis	3	3	.500	Denver	1	5	.167

MONDAY'S RESULTS
Charleston 5, Denver 2.
Omaha 6, Toledo 2.
Indianapolis 11, St. Paul 7.
Minneapolis 15, Louisville 14.

PACIFIC COAST
(Not including Monday's games)

	W	L	Pct.		W	L.	Pct.
Sacramento	8	4	.667	Los Ang'les	6	6	.500
San Diego	8	7	.533	San Fran'	6	7	.462
Portland	6	6	.500	Hollywood	6	8	.429
Seattle	7	7	.500	Oakland	5	7	.417

ALABAMA-FLORIDA
MONDAY'S RESULTS
Panama City 3, Donalsonville 1.
Fort Walton Beach 3, Crestview 2.
TUESDAY'S GAMES
Graceville at Dothan.
Ft. Walton Beach at Crestview.
Panama City at Donalsonville.

AMERICAN

	Won	Lost	Pct.	Behind
Boston	5	1	.833	—
Cleveland	5	2	.714	½
New ork	4	2	.667	1
Chicago	3	2	.600	1½
Detroit	3	3	.500	2
Washington	2	2	.500	2
Kansas City	1	5	.167	4
Baltimore	0	6	.000	5

MONDAY'S RESULTS
New York 6, Baltimore 0.
Cleveland 11, Kansas City 9.
(Only games scheduled).
TUESDAY'S GAMES
New York at Baltimore, night
Cleveland at Kansas City, night
Cleveland at Kansas City—Score (1-0) vs. Boyer (0-0).
Washington at Boston (2)—Stobbs (0-0) and Pascual (0-0) vs. Nixon (1-0) and Brewer (0-1).
(Only games scheduled.)

NATIONAL

	Won	Lost	Pct.	Behind
Brooklyn	7	0	1.000	—
Philadelphia	4	2	.667	2½
Milwaukee	4	2	.667	2½
Chicago	4	3	.571	3
St. Louis	3	3	.500	3½
New ork	2	5	.286	5
Cincinnati	2	5	.286	5
Pittsburgh	0	6	.000	6½

MONDAY'S RESULTS
New York 12, Pittsburgh 3.
Milwaukee 2, Chicago 1.
Brooklyn 5, Philadelphia 2.
Cincinnati 7, St. Louis 4.
TUESDAY'S GAMES
Pittsburgh at New York—Littlefield (0-1) vs. Gomez (0-1).
Brooklyn at Philadelphia (night)—Newcombe (1-0) vs. Owens (0-0).
Chicago at Milwaukee—Rush (0-0) vs. Conley (0-0).
Cincinnati at St. Louis (night)—Valentine (0-0(vs. Haddix (1-0).

TEXAS LEAGUE

	W	L.	Pct.		W	L.	Pct.
S. Ant'io	10	3	.769	Shreveport	5	5	.500
Houston	8	5	.615	Ft. Worth	4	7	.364
Dallas	8	5	.615	Okla. City	3	9	.250
Beaumont	6	4	.600	Tulsa	2	8	.200

MONDAY'S RESULTS
Oklahoma City 9, Dallas 3.
Fort Worth 5, Tulsa 1.
San Antonio 10, Shreveport 6.
Beaumont 4, Houston 3.

GEORGIA-FLORIDA
TUESDAY'S GAMES
Albany at Cordele.
Brunswick at Waycross.
Moultrie at Valdosta.
Thomasville at Tifton.

ALUMINUM
Roofing & Siding
5V Crimp 6 Section $1.55 sq
1¼" & 2½" 8' Section $2.07 sq
Corrugated 10' Section $2.59 sq
26 Ga. 12' Section $3.11 sq
$11.95 Per 100 Sq. Ft.
CAROLINA LUMBER & SUPPLY CO.
Corner Moore and Decatur Sts. WA. 8212

Piercey Goes Nine and Wins

Reliefer Stops Vols As Starter; Montag, Solt Drive in Eight

By JESSE OUTLAR

Colorful Joe Piercey served up nine innings of stout "relief" pitching, and Bob Montag and Jim Solt drove in eight runs, as Atlanta mauled Nashville, 12-2, before a Monday car-night crowd of 8,177 at Ponce de Leon Park.

THE ATLANTA CONSTITUTION PEACH SPORTS SECTION

Manager George McQuinn, in desperation for a starter, handed Piercey his first starting assignment since June of 1953. The 31-year-old lefty responded by traveling the route for the first time since 1952, in six hit style.

Montag, erupting from a deep slump, drove home four runs with a pair of homers, and this was as much of a relief to McQuinn as Piercey's pitching.

Solt also smacked a homer and delivered three other mates with a two-run single and an infield out.

As a result of the 13-hit attack, which included seven extra base blows, the Crackers fractured a three-game losing streak. For the first time this season, they exhibited the type of power which established them as the Southern flag favorite.

Piercey, who had stacked up six and two-thirds scoreless innings in four relief stints, had a shutout brewing until the ninth. Ex-Cracker Charlie Williams then struck a lead homer, the first run Piercey had surrendered this season.

An out later Jerry Jacobs' double, Ben Downs' walk and Larry Taylor's single resulted in the second Vol score. After singing a pass for Henry Dotterer, Piercey bailed out by retiring Bill Raehse on a fly.

Thus, Piercey strutted off the mound with his second triumph and his first complete game since he decisioned Montgomery's Kirby Higbe in a Sally League playoff game for Macon in 1952.

Montag brought the crowd to its feet in the Cracker first by walloping a prodigious homer over the right-center radio sign.

Continued on Page 18

CRACKERS (L-R) MONTAG, PIERCEY, SOLT PUT IN A FULL EVENING
Tired But Happy Trio Were Big Wheels as Atlanta Came Rolling In to Win

Ford Blanks Orioles, 6-0

BALTIMORE, April 18 (AP)—While Whitey Ford pitched the Orioles into submission with only three singles, Irv Noren and Mickey Mantle of the New York Yankees batted him to his second victory tonight by a 6-0 score over Baltimore, which hasn't won in six games.

NEW YORK	AB	H	O	A	BALTIMORE	AB	H	O	A
Noren, lf	3	2	2	0	Cox, 3b	4	0	1	1
Carey, 3b	4	0	1	2	Abrams, cf-rf	4	0	3	1
Mantle, cf	3	1	2	0	Evers, rf	2	0	1	0
Berra, c	3	0	6	0	(Boyer, cf	1	0	0	0
Sko'ron,1b	4	2	9	0	Woodl'g,lf	4	0	3	0
Bauer, rf	2	0	2	1	Smith, c	3	0	6	1
Col'm'n,2b	4	1	2	2	Tr'nd's,1b	3	0	9	2
Rizzuto,ss	4	1	3	1	Marsh,2b	3	1	3	1
Ford, p	3	1	0	2	Mir'da, ss	3	0	1	2
					Moore, p	0	0	0	0
					Byrd, p	1	0	0	0
					Wilson, p	1	0	0	0
Totals	32	8	27	8	Totals	29	3	27	8

New York	003 300 000—6
Baltimore	000 000 000—0

R—Noren 2, Mantle, Rizzuto 2, Ford. E—Miranda. RBI—Noren 3, Bauer 1, Mantle 2. 2B—Noren. 3B—Skowron. HR—Mantle. S—Carey. Ford. DP—Abrams and Triandos; Miranda, Marsh and Triandos. Left—New York 5, Baltimore 4. BB—Ford 2, Moore 3. SO—Ford 6, Moore 2, Byrd 2, Wilson 1. HO—Moore 3 in 2 1-3; Byrd 3-3. HBP—By Byrd (Bauer). W—Ford (2-0). L—Moore (0-1). U—Rice, Grieve, Stevens. Napp. T—2:26. A—35,372.

English Rejoins USGA

NEW YORK, April 18 (AP)—The U. S. Golf Assn. announced today that John P. English had rejoined the organization as assistant executive director.

CRACKER DIARY

Ex-Crax Williams, Jarvis Vol Sparklers

Charlie Williams, playing shortstop for the Vols as he never did for the Crackers, handled 13 chances in flawless style and participated in four double-plays Monday night. . . . **Roy Jarvis**, another ex-Cracker now with the Vols, is below the 200-pound level and in the best shape in at least five seasons.

Vol Manager **Joe Schultz** listed pitching as his most "urgent" need before Monday's game, and **Vern Kilburg** and **Fred Sherkel** emphasized what he meant in the next nine rounds. . . . In the Cracker clubhouse after the game, some one asked **Joe Piercey** whether he asked Manager **George McQuinn** for a chance to start, or whether **McQuinn** asked him. "He just sorta rolled that ball out there," **Piercey said**, "and 'said Piercey there it is.'" It's been a long time since the Crackers had a character like **Piercey**, who isn't serious any place except on the mound.

Bob Montag made **Frank DiPrima** look like a prophet, and justified **McQuinn's** faith by keeping him in the clean-up slot. "Don't worry about **Montag**," **DiPrima** said shortly before the first pitch Monday. "He'll start hitting. In the first inning, **Montag** hit the first of two homers. . . . Earl Hersh's 3-for-3 boosted his average to .484. —OUTLAR

Northside Wins

Roy McCollum shot a 77, George Cates and Bud Callier 79s and Tom Smith an 82 in leading the unbeaten Northside High golf team to a 17-1 victory over Grady at the North Fulton course Monday. Tom Smith got Grady's point in a 2-1 loss to Cates.

Cracker Box

NASHVILLE	AB	H	O	A	ATLANTA	AB	H	O	A
Williams,ss	4	1	5	8	Caro,ss	3	0	4	3
Hazle,cf	4	0	1	0	Thorpe,cf	5	2	1	0
Jacobs,3b	4	1	1	3	DiPrima,2b	4	2	0	3
Downs,lf	3	2	0	0	Montag,lf	4	2	1	0
Zuvela,rf	3	0	0	0	Sinovic,rf	3	1	6	0
Alvarez,rf	1	0	0	0	Hersh,1b	3	3	10	0
Taylor,2b	4	1	3	4	Rambone,3b	3	1	1	3
Dotterer,c	3	1	3	1	Solt,c	3	2	4	0
Raehse,1b	3	0	11	0	Piercey,p	4	0	0	0
Kilburg,p	2	0	0	1					
Sherkel,p	1	0	0	0					
Totals	32	6	24	17	Totals	32	13	27	9

Nashville	000 000 002— 2
ATLANTA	210 014 40x—12

Williams, Jacobs, DiPrima 3, Montag 2, Hersh 3, Rambone, Solt, Thorpe, Sinovic. E—Downs. RBI—Montag 4, Solt 4, DiPrima, Sinovic, Williams, Taylor. 2B—DiPrima 2, Hersh, Sinovic, Jacobs. HR—Montag 2, Solt, Williams. SB—Thorpe. DP—Williams and Raehse (2); Taylor, Williams and Raehse; Williams, Taylor and Raehse. DiPrima, Caro and Hersh. LB—Nashville 6, Atlanta 3. BB—Kilburg 3, Piercey 3, Sherkel 3. SO—Kilburg 1, Piercey 4, Sherkel 2. HO—Kilburg 8 in 5 innings; Sherkel 5 in 3 innings. R-ER—Kilburg (7-2); Sherkel (5-5); Piercey (2-2). HBP—Sherkel (Hersh). WP—Sherkel. Winner—Piercey (2-0). Loser—Kilburg (0-1). U—Popp and Welaj. T—2:26. A—8,177.

BASEBALL TONITE
Ladies' Nite 7:45 P.M.
Atlanta Crackers vs. Nashville Vols

MODIFIED
STOCK CAR RACES
WEDNESDAY, APRIL 20TH
TIME TRIALS 8:30 P. M. ADMISSION $1.50
PEACH BOWL SPEEDWAY
PROMOTION GAINESVILLE SPEEDWAY, INC. SANCTIONED S.R.E.

A DISTINGUISHED PRODUCT FROM THE HOUSE OF SEAGRAM

For Your Golden Touch of Hospitality

Serve Seagram's Golden Gin-On-Ice

To add the Golden Touch to your hospitality, serve Seagram's naturally Golden Gin. Your guests, like you, will enjoy its exceptionally dry, more pleasant-tasting qualities. Try it on them tonight. It's so smooth it can even be enjoyed straight.

DISTILLED FROM AMERICAN GRAIN. 90 PROOF. SEAGRAM DISTILLERS COMPANY, NEW YORK, N. Y.

Mathews' Hit Rips Cubs, 2-1

Braves' Slugger Raps Double To Score Aaron, Tanner in 8th

MILWAUKEE, April 18 (AP)—Eddie Mathews produced a double when most needed Monday—in the eighth—to drive in two runs and push the Milwaukee Braves into a 2-1 victory over the Chicago Cubs.

The victory gave the Braves a secure hold on third place, a spot occupied by the Cubs going into Monday's game.

Mathews' 400-foot double to center field in the eighth scored Henry Aaron and pinch hitter Chuck Tanner. The blow ruined Warren Hacker's fine mound job.

MILWAUKEE	AB	H	O	A	CHICAGO	AB	H	O	A
Bruton, cf	3	1	2	0	M'rr'an,cf	2	0	2	0
Aaron, rf	4	1	2	1	Baker, 2b	4	3	4	1
M'thws,3b	4	1	3	3	R'mb'tz,rf	3	2	0	0
Th'mas,lf	4	0	3	0	aBoyer,	0	0	0	0
Adcock,1b	4	0	8	0	Sauer, lf	3	0	5	0
Logan,ss	2	1	2	2	Banks, ss	4	0	0	0
O'Con'll,2b	3	2	3	1	Fondy, 1b	4	0	7	2
Crandall,c	2	0	6	2	Mieks, 3b	3	1	2	5
Buhl,p	1	0	0	0	Chiti, c	3	0	3	1
bTanner	0	0	0	0	Hacker, p	3	0	1	0
Johnson, p	0	0	0	0					
Totals	27	6	27	11	Totals	29	6	24	7

a—Ran for Baumholtz in 9th.
b—Walked for Buhl in 8th.

Chicago	100 000 000—1
Milwaukee	000 000 02x—2

R—Aaron, Tanner, Merriman. E—Mathews. RBI—Baumholtz, Mathews 2. 2B—Mathews. S—Baumholtz, Buhl. Bruton. DP—Logan and Adcock; Mathews, O'Connell and Adcock. Left—Chicago 5, Milwaukee 6. BB—Hacker 3, Buhl 3. SO—Hacker 2, Buhl 6. Johnson 1. HO—Buhl 5 in 8. Johnson 1 in 1. R-ER—Hacker 2-2, Buhl 1-1. Johnson 6-0. W—Buhl (1-0). L—Hacker (0-1). U—Gore, Donatelli, Dixon, Conlan. T—2:03. A—10,306.

Reds Bounce Raschi In Second Win, 7-4

ST. LOUIS, April 18 (AP)—The Cincinnati Redlegs pounced on veteran Vic Raschi tonight in his first 1955 outing, drove him from the mound with four hits and three runs in the second inning and went on to beat the St. Louis Cardinals, 7-4.

CINCINNATI	AB	H	O	A	ST. LOUIS	AB	H	O	A
Temple, 2b	3	0	6	2	Moon, cf	4	0	5	0
Gorbous, lf	4	2	3	0	Sch'd'st,2b	4	1	1	8
Bell, rf	5	1	3	0	Musial, 1b	4	2	8	0
Klus'ski,1b	4	0	8	0	Repl'ski,lf	4	4	2	0
Jabl'ski,3b	3	1	2	1	Elliott, rf	4	0	2	0
Bridges,3b	2	0	0	1	Boyer, 3b	4	1	0	1
Bailes, c	4	2	7	1	Rice, c	3	1	5	0
Post, rf	4	2	2	0	cFrazier	1	0	0	0
M'Mill'n,ss	3	0	2	5	Gram'g,ss	3	1	3	1
Nuxhall, p	3	0	0	0	dAlston	1	0	0	0
Sim'ns,cin,p	0	0	0	1	Raschi, p	0	0	0	0
					LaPalme,p	1	0	0	2
					aSch'ld	1	0	0	0
					Moford, p	0	0	0	1
					bHemus	1	0	0	0
					Tiefen'r, p	0	0	0	0
					esarni	0	0	0	0
Totals	35	9	27	11	Totals	35	10	27	12

a—Grounded out for LaPalme in 5th.
b—Flied out for Moford in 7th.
c—Popped out for Rice in 9th.
d—Singled for Grammas in 5th.
e—Walked for Tiefenauer in 9th.

Cincinnati	040 200 010—7
St. Louis	020 002 000—4

R—Temple, Gorbous 2, Bailey, Post 2, Musial, Repulski, Elliott, Rice. E—Rice 2. RBI—Post Temple, Gorbous, Bell 3, Grammas 2, Repulski 2. Gorbous 2, Bell, Grammas, Musial. 3B—Bailey. HR—Repulski. SB—Temple. SF—Temple. DP—Grammas, Schoendienst and Musial, Jabłonski, Temple and Kluszewski. Left—Cincinnati 8, St. Louis 6. BB—Nuxhall 1, Minarcin 1, Raschi 1, LaPalme 2, SO—Nuxhall 2, Raschi 1, LaPalme 2, Moford 1, Tiefenauer 1. HO—Nuxhall 9 in 7 2-3, Minarcin 1 in 1 1-3, Raschi 5 in 1 2-3, LaPalme 3 in 3 1-3, Moford 0 in 2, Tiefenauer 1 in 2. R-ER—Nuxhall 4-4, Minarcin 0-0, Raschi 4-4, LaPalme 2-2, Moford 0-0, Tiefenauer 1-0. HBP—By Tiefenauer (McMillan). Nuxhall. PB—Rice. W—Nuxhall (1-0). L—Raschi (0-1). U—Warneke, Secory, Goetz, Dascoli. T—2:40. A—8,110.

Snider 3-Run Clout Beats Phillies, 5-2

PHILADELPHIA, April 18 (AP)—A three-run homer by Duke Snider and a bases-loaded single by Carl Erskine—both in the sixth inning—were all the Brooklyn Dodgers needed tonight to whip the Philadelphia Phillies 5-2 and rack up their seventh victory without a loss this season.

Erskine got the victory, his second against no losses, while Wehmeier was charged with the defeat, giving him a record of 1-1.

Wehmeier's loss wasn't the only suffered by the Phils tonight.

BROOKLYN	AB	H	O	A	PHILADELPHIA	AB	H	O	A
Gilliam,2b	4	1	3	2	Lowery,cf	4	0	3	0
Rob'son,3b	3	1	1	3	Morgan,2b	3	1	2	3
Snider, cf	5	2	4	0	Hammer,ss	3	0	2	2
Hodges, 1b	4	1	12	1	Ennis, lf	4	0	4	0
Amoros, lf	2	0	3	0	Lopata, c	4	2	3	1
Furillo, rf	4	0	2	0	Tor'son, 1b	3	0	8	0
Cam'n'ta,c	4	1	1	0	Jones, 3b	2	0	1	1
Zimmer,ss	3	0	3	3	Palys, rf	2	1	4	0
Erskine, p	3	1	1	1	Wehm'r, p	1	0	0	0
Roebuck, p	1	0	0	3	Ly'guth,p	0	0	0	0
					aBlaylock	1	0	0	0
					Kipper, p	0	0	0	1
					bBicker	1	0	0	0
Totals	33	7	27	13	Totalsn	28	4	27	8

a—Grounded out for Lovenguth in 6th.
b—Grounded into DP for Kipper in 9th.

Brooklyn	000 005 000—5
Philadelphia	010 010 000—2

R—Gilliam, Robinson, Snider, Hodges, Amoros, Lopata, Jones. E—Zimmer, Robinson, Gilliam. RBI—Torgeson, Morgan, Snider 3, Erskine 2. 2B—Campanella, Palys. 3B—Gilliam. HR—Snider. S—Wehmeier, S—Morgan. DP—Gilliam, Zimmer and Hodges. 2. Left—Brooklyn 7, Philadelphia 8. BB—Erskine 6, Roebuck 1, Wehmeier 3, Kipper 2. SO—Erskine 4, Wehmeier 3, H Erskine 4 in 5 1-3, Wehmeier 6 in 5 2-3, Roebuck 0 in 3 2-3, Lovenguth 0 in 1-3, Kipper 1 in 3. R-ER—Wehmeier 5-5, Roebuck 0-0, Erskine 2-2, Logenguth 0-0, Kipper 0-0. HBP—By Wehmeier (Amoros). W—Erskine (2-0). L—Wehmeier (1-1). U—Jaskowski, Landes, Ballantant, Barlick. T—3:06. A—30,896.

Doby Homer Downs KC

KANSAS CITY, April 18 (AP)—Larry Doby lashed a 3-run homer with two out in the ninth inning tonight to give the Cleveland Indians a riotous 11-9 victory over the Kansas City Athletics, who went down to defeat despite hitting five home runs.

THERE'S an American Furnace Product for every Indoor Comfort need — A Size and Style for any requirement. Heating with the fuel of your choice—
GAS • OIL • COAL
Refrigerated Cooling —
Complete Comfort—Economically

See Your AFCO DEALER
Call For Free Estimates
No Obligations
Terms Available
Estes Heating & Air-Conditioning Co.
FA. 0588

Associated Press Wirephoto

FIVE FOR FIVE—LAUREL, Md., April 18—Laurel Race Track opened Monday, and star of the day was William Hartack. Hartack won all five races in which he had a mount for the greatest record in Maryland since 1930 when Baltimore rider Albert Adams won six out of six.

Phillies Lose Ashburn For Indefinite Period

Outfielder Reinjures Knee; Orioles Release Vern Stephens

Condensed From Wire Reports

Richie Ashburn, whose consecutive game streak reached 731 before his collision with Del Ennis in an exhibition game, will be lost to the Phillies for an "indefinite" period due to reinjury of his game knee.

He hurt it again in a pregame warmup Monday night and was rushed to Philadelphia's University Hospital, where physicians said he'd have to stay until they made exhaustive examinations.

He missed only the opener against the Giants and was due to play Monday night.

MORE BASEBALL: Chicago White Sox general manager **Frank Lane** said he will protest to American League president **Will Harridge** about umpires' waiting until the end of an inning to turn on the lights in a darkness-threatened game. He maintains the rule plainly says that the lights may be used at any time. . . . **Ray Crone**, Milwaukee Braves' pitcher, will have a draft board physical Thursday. He is draft-exempt now because of a heart condition. . . . **Vernon Stephens**, 14-year major league veteran, formerly with the Boston Red Sox, has ben released by the Baltimore Orioles. . . . **Paul Richards** also optioned Don Leppert to Charleston, W. Va., of the American Association. . . . The St. Louis Cardinals released relief right-hander **Tony Jacobs** to their Rochester, N.Y., farm club. . . . The International League, organized baseball's oldest minor league, opens its 71st season Tuesday night with Columbus, Ohio, replacing Ottawa in the three nation, triple-A loop. . . . The Birmingham News named right-hander **Bill Upton** of the Nashville Vols player of the week in the Southern Association. Upton appeared three times in the first four games of the season, winning two, saving one and allowing one hit and no runs in six innings. . . . The Phillies optioned four players to Syracuse in the International League: pitchers **Tom Consagrande** and **Paul Penson**, infielder **Bob Micelotta** and first baseman **James Westlake.**

BOXING: **Rocky Marciano**, heivyweight champ, sat for an oil portrait while his manager **Al Weill** popped off, asking why California's athletic commission doesn't look into challenger Don Cockell's failure to use protective headgear in training. The two meet May 16 in the title bout. Rocky said of the portrait sitting: "This is tougher than fighting, honest!"

MISCELLANEOUS: Bursitis in the left shoulder knocked **Billy Talbert** out of the 21st annual River Oaks invitational as other favorites, **Tony Trabert, Vic Seixas, Tom Brown** and **Bernard Bartzen** won easily. . . . A late entry for the Indianapolis 500 Memorial Day race, the planacircle special, had officials puzzled but they accepted it. It has neither cylinders or pistons, but a jet-type engine with "compressed" fuel. . . . **Ray York**, jocked at Golden Gate fields, booted home four of five races on the first muddy track of the meet. . . . **Boston Doge** has a slight injury that may keep him out of his first mile-plus race, the one and one Chesapeake Stakes at Laurel, Md.

Sports in Brief

Tech Club Meet Features Panel

The annual spring banquet meeting of the Greater Atlanta Touchdown Club will be held at the Yaarab Temple Wednesday at 6:30 p.m.

A social hour begins at 5:30 and the dinner afterwards.

Bob Wallace Jr., will moderate a panel discussion of intercollegiate football manned by Constitution Sports Editor Furman Bisher, Tech Head Coach Bobby Dodd, Tech Alumnus L. J. (Jimmy) O'Callahan and Tech senior student Cecial Phillips.

CRACKERS

Continued From Page 17

Frank DiPrima, who had belted his first of two doubles, was aboard. Earl Hersh, continuing his terrific slugging unloaded a double in the second and came around on Paul Rambone's single and an infield out.

That was all the run ammunition Piercey needed, but the hit-happy Crackers, who had scored only two runs in 21 innings, were in a hungry mood. Solt struck his homer over the left fence in the fifth, and Montag parked No. 3 into the signs after DiPrima walked in the sixth.

That wallop finished starter and loser Vern Kilburg and, ironically, was the lone hit of the four-run inning. Reliefer Fred Sherkel couldn't sight the strike zone, issued two walks, hit Hersh and eventually opened the door for two more runs to score on a wild pitch. The ball ricocheted off catcher Dotterer, and Hersh and Rambone buzzed across before the stunned Vol retrieved it.

Phil Paine, who started his first game in four years last week, will go against the Vols' lefty Roy Pardue Tuesday night at 7:45.

Auburn Romps at Flats, Whipping Jackets, 13-8

By AL THOMY

Auburn's Plainsmen, who have been steamrolled four straight times since Jim Pyburn left them for the Baltimore Orioles, Monday threw a flying wedge into Georgia Tech's championship hopes with a rousing 13-8 victory at the Flats.

The Plainsmen's vicious hitting attack, which totaled 20 base hits and 27 total bases, left the Engineers holding a 5-4 bag in the conference standings. Georgia's manhandling of Tennessee didn't help the Tech cause any.

It wasn't Tech's afternoon. First, starting pitcher Jack Jordan pulled a muscle while throwing a sidearmer in the third inning and had to retire from the game.

Reliefer Danny MacGregor, hindered by a leaky infield, finally succumbed to two big innings when Auburn scored five runs to tie the score at 7-7, and then chased him with six more in the eighth.

Bob Trowbridge came on and finished.

A big fourth, capped by Henry Hair's two-run homer over left, gave MacGregor a 6-2 working margin, but the Plainsmen ripped back with five in the sixth; thanks to Guy Young's three-run blast over the left barrier. Two infield errors hurried the Auburn effort in this inning.

Tom McLendon, who didn't get a Tech man out when he started here last year, got a few out Monday, but he wen't the way of lost arms when Tech attacked in the fourth.

Lefty Wynton Overstreet, 2-1 for the season, came on and was an untouchable except a one-run eighth when the Engineers needed much more.

He struck out six, gave up six hits.

Young led the Auburn stick attack with five-for-six, including the big home run. Byrd Whigham, Alton Shell and Bill Burbank supported with three safeties apiece. First baseman Bill Cohen had three hits for Tech.

AUBURN	AB	H	O	A	GA. TECH	AB	H	O	A
Whigam,1b	5	3	3	0	M'Cauly,2b	3	0	1	4
Young,ss	6	5	2	2	Menger,c	3	1	7	1
Dickey,cf	5	2	3	1	Fulcher,c	1	1	2	0
Tubbs,rf	5	1	0	0	Akers,ss	4	1	4	1
Shell,2b	6	3	4	0	Morris,lf	4	0	1	0
Burbank,lf	5	3	2	0	Cohen,1b	4	3	12	0
Swordma,lf	0	0	0	0	Dover,cf	5	2	0	0
Dolson,3b	6	2	3	1	Potter,3b	5	1	0	1
Finney,c	5	1	10	0	Hair,rf	4	1	0	0
M'Lendn,p	1	0	0	0	Jordan,p.	0	0	0	0
O'street,p	2	0	0	0	aPatton	1	1	0	0
					M'Gregor,p	1	1	0	1
					Trwbrdge,p	1	0	0	0
Totals	46	20	27	4	Totals	36	12	27	8

a—Singled for Jordan in third.

Auburn	200 005 060—13
Tech	003 310 001— 8

R—Whigham 2, Young 2, Dickey 2, Tubbs 2, Shell, Burbank, Dolson, Finney, Overstreet, McCauley, Akers, Fulcher, Cohen, Potter, Hair, Patton, MacGregor. E—McCauley, Potter 2, Hair, MacGregor. RBI—Young 5, Tubbs, Shell, Burbank, Dolson 4, Finney, Akers, Morris, Cohen, Dover, Hair 2. 2B—Menger, Whigham, Burbank, Tubbs, Finney. HR—Young, Hair. DP—McCauley, Akers to Cohen. LB—Auburn 12, Tech 8. BB—Jordan 1, MacGregor 1, Trowbridge 1, McLendon 3, Overstreet 2. SO—Jordan 3, MacGregor 3, Trowbridge 3, McLendon 1, Overstreet 6. HO—Jordan 7 in 3 innings; MacGregor 11 in 4 innings; Trowbridge 2 in 2 innings; McLendon 6 in 3 innings; Overstreet 6 in 6 innings. HBP—By McLendon (Akers). WP—McLendon. Winner—Overstreet. Loser—MacGregor. U—Poole and Chambers. T—3:00.

Russellites Win, Tie For Lead

Druid, Fairburn Nines Ramble

By CHARLIE ROBERTS

Russell's Wildcats gained revene on Decatur and went into a tie with idle Grifin for the Region 4-AA high school baseball leadership by thumping Decatur, 8-5, at South Fulton Park Monday.

Powerful Campbell of Fairburn shelled Marist in the afternoon, 17-2, and lived a hard life at night but shaded College College Park, 7-6, on Bobby Davis fifth hit of the day, his third in the last game.

Druid Hills' nipped Lithonia, 4-3, in Lithonia as Bobby Boylston hurled a six-hitter that won over Jay Bird Adams' four-hitter, thanks to David Schaefer's three-for-three day and a run-producing single by Red Ivey.

Reliefer Dick Shelley pitched masterful ball after taking over for Harold Pope in the first inning and won for Russell. Mack Stephens rapped three singles, Jerry Hudgins and Knox Childers two apiece in sparking the 13-hit Wildcat attack. A six-run splurge in the second inning iced the decision. Hugh Farmer bashed a pair of singles for Dectur.

Howell Hamby's lead-off double spurred a three-run Lithonia fifth frame. Boylston fanned six batters, walked two as compared with five and six for the losing "Jay Bird."

Harold Northcutt hit two safeties, one a double, against College Park. Moen whacked another triple, Carl Bingham a double, Buster Amos went three-for-three for the Parkers. Roland Peavy had a double and single, Sonny Parrott a triple and single. Moen struck out 12, walked four. Peavy whiffed 10, walked nine.

Decatur	120	000	2—	5 6 4
Russell	061	001	x—	8 13 5

Statham, Lanford (2) and Farmer; Pope, Shelley (2) and McDuffie.

Lithonia	000	030	0—	3 6 2
Druid Hills	100	030	x—	4 4 2

Abbott and Reagin; Boyleston and Ivey.

Marist	100	01—	2	5 6
Campbell	404	9x—	17	11 0

Ritter, Boyle (4) and Johnson; Robertson and Bingham.

College Park	300	120	0—	6 11 2
Campbell	011	301	1—	7 9 3

Peavy and Griswold; Moen and Carroll.

Murray Stills Baron Lefties With 8-1 Win

Lookout Pitcher Steals Show in First of Series

BIRMINGHAM, April 18 (AP)—Chattanooga-right-hander Meridith (Spud) Murray stilled Birmingham's lefthanded hitters tonight, and the Lookouts won, 8-1.

Outfielder Roy Hawes dropped a two-run homer inside the park—rare for roomy Rickwood Field—in the eighth inning when the Looks shoved four tallies across. All were unearned after first baseman Tom Hamilton threw wild to third trying to head off Murray with the first run.

Murray was caught in a jam when the Barons loaded the bases in the bottom of the eighth. But with the sacks full and two out he forced hitless Bob Martyn to pop out behind home plate.

The game was the first 1955 regular season meeting of the two Southern Assn. rivals, and opened a four-game series.

CHATTANOOGA	AB	H	O	A	BIRMINGHAM	AB	H	O	A
Grate,3b	2	0	1	0	Hassell,3b	5	2	1	4
Stringer,2b	5	2	0	3	Jumpe,ss	4	1	1	3
Atkins,1b	5	1	8	1	Pilarcik,cf	4	1	2	0
Claffone,rf	5	3	6	0	Hamilton,1b	4	1	11	0
Hawes,cf	5	3	0	0	Brown,lf	3	0	2	0
Lemon,lf	4	0	5	0	Martyn,rf	3	0	3	0
Luttrell,ss	4	0	4	3	Meisner,2b	4	2	1	1
Sacks,c	4	1	2	0	Neeman,c	3	0	6	1
Murray,p	3	2	1	2	Kite,p	2	0	0	0
					Depalo,p	0	0	0	0
					Post,p	0	0	0	0
					Tellinger	1	0	0	0
Totals	37	12	27	9	Totals	33	7	27	9

aFouled out for Grate in 9th.

Chattanooga	.....000 001 041—8
Birmingham	.....000 100 000—1

R—Grate 2, Stringer, Claffone, Hawes, Sacks, Murray 2, Martyn. E—Hamilton. RBI—Meisner, Grate, Atkins, Claffone 2, Hawes 2. 2B—Meisner, Hawes, Murray. 3B—Murray. HR—Hawes. SB—Hassell. Sac.—Grate, Murray. SF—Grate. DP—Hamilton unassisted. LB—Chattanooga 6, Birmingham 9. SO—Kite 5, Post 1, Murray 1. BB—Depalo 1, Murray 4. HO—Kite 8 in 7 2-3, Depalo 2 in 1, Post in 1-3. R-ER—Kite 5-4, Depalo 3-2, Murray 1-1. Winner—Murray (1-0). Loser—Kite (0-1). U—Ross, Ellins, Delmore. T—2:23. A—3,852.

Pels Clout Chicks

MEMPHIS, April 18 (AP)—New Orleans accepted nine free passes from erratic Memphis pitchers and backed them up with 11 hits to wallop the Chicks, 14-3, tonight.

Before the scheduled game, three Pelicans stepped to the plate and were firmly put down, officially ending the game suspended by the Sunday curfew yesterday with Memphis leading 10-5.

NEW ORLEANS	AB	H	O	A	MEMPHIS	AB	H	O	A
Weaver,2b	4	3	2	1	Johnston,rf	5	0	0	0
Stuart,rf	4	0	2	0	Cassini,2b	3	1	3	3
Honor,lf	4	2	1	0	Hicks,cf	4	0	3	0
Skinner,1b	5	1	8	1	Upright,1b	4	2	11	0
Kravitz,c	5	3	8	0	White,lf	4	1	2	1
Dibndti,3b	3	0	2	1	Doolittle,c	4	2	8	1
Allie,ss	4	1	1	1	Ware2b	4	2	0	4
Swarts,cf	3	1	2	0	Aparicio,ss	3	0	0	5
Raydon,p	3	0	1	2	Swift,p	2	0	0	0
					Bradey,p	0	0	0	0
					aFischer	0	0	0	0
					bWells	0	0	0	0
					Fitzgrld,p	0	0	0	0
					cMoskovich	0	0	0	0
Totals	35	11	27	6	Totals	33	6	27	14

aWalked for Brode in sixth.
bRan for Fischer in sixth.
cWalked for Fitzgerald in ninth.

New Orleans	000 013 400—11
Memphis	002 001 000— 3

R—Stuart, Honor 3, Kravitz, DiBenedetti 2, Allie 2, Swarts, Raydon, Cassini, Hicks, White. E—Skinner, Allie, Cassini, Bradey. RBI—Weaver 4, Skinner, Kravitz 2, Swarts 2, Raydon 2, Upright 2, Doolittle. 2B—Skinner, Upright. 3B—Kravitz, White. SF—Weaver. DP—Aparicio, Cassini; Raydon and Skinner. Left—New Orleans 7, Memphis 9. BB—Swift 4, Bradey 3, Fitzgerald 2. SO—Raydon 7, Swift 5, Fitzgerald 2. HO—Swift 6 in 5⅓; Bradey 0 in 2⅓; Fitzgerald 5 in 3. R & ER—Swift 6-5; Bradey 1-1; Raydon 3-3; Fitzgerald 4-4. WP—Raydon 2. W—Raydon (2-0). L—Swift (0-2). U—Burns and Strocchia. T—2:41. A—2,453.

NEW ORLEANS	AB	H	O	A	MEMPHIS	AB	H	O	A
Swarts,cf	3	0	0	0	Johnston,rf	3	1	0	0
Weaver,2b	4	1	3	3	Noga,3b	2	2	0	0
Honor,lf	4	2	0	0	Hicks,cf	3	1	3	1
Skinner,1b	3	0	13	0	L'ndb'gr,1b	3	1	4	0
Dib'd'ti,3b	2	0	0	5	White,lf	4	3	3	1
Stuart,rf	3	2	1	0	Doolittle,c	4	1	6	0
Allie,ss	1	0	2	1	Mosk'vch,2b	3	1	1	1
Falls,c	3	1	1	0	Aparicio,ss	3	1	2	3
Nicolis,p	0	0	0	0	Duffy,p	1	0	0	0
Schultz,p	0	0	0	0	Dufour,p	1	0	0	1
Murray,p	0	0	0	1	Swift,p	0	0	0	0
aGraff	1	0	0	0					
Churn,p	0	0	0	1					
Sawyer,p	0	0	0	1					
bPowers	1	0	0	0					
Phillips,p	0	0	0	0					
Totals	25	6	18	12	Totals	27	9	21	7

aPopped out for Murray in fourth.
bFanned for Sawyer in sixth.

New Orleans	.....320 000 0— 5
Memphis	.....441 100 x—10

R—Swarts, Weaver, Skinner, Di Benedetti, Schultz, Johnson, Noga, Hicks 2, Landenberger 2, White 3, Aparicio, E—Skinner 2, Doolittle. RBI—Stuart, Falls, Honor 2, Hicks, Landenberger, White 5, Doolittle, Moskovich. 2B—Johnston, White. HR—White. SB—White, Aparicio. S—Noga. LB—New Orleans 5, Memphis 6. BB—Nicolis 2, Schultz 1, Duffy 4, Murray 1, Sawyer 2, Dufour 2. SO—Schultz 1, Dufour 3, Swift 1. HO—Nicolis 2 in 1-3; Schultz 4 in 1; Duffy 3 in 1; Murray 2 in 1 2-3; Churn 2 in 1; Sawyer 0 in 1; Dufour 2 in 5. R-ER—Nicolis 4-4; Schultz 2-2; Duffy 4-3; Murray 3-2; Churn 1-1; Dufour 1-1. WP—Duffy, Murray 2, Nicolis. Winner—Dufour (2-0). Loser—Schultz (0-1). U—Strocchia and Burns. T—1:59. A—4,272.

LITTLE ROCK	AB	H	O	A	MOBILE	AB	H	O	A
Risley,3b	3	0	1	2	Young,2b	4	2	4	1
Bright,2b	3	1	4	3	Rufer,2b	0	0	1	0
Wilenga,lf	5	1	3	0	DeMeter,cf	5	3	4	0
Crawford,rf	3	0	1	0	Storck,cf	0	0	1	0
Giedlin,1b	4	1	6	3	Gentile,1b	5	3	4	1
Hofer,cf	4	0	0	0	Rowe,lf	4	2	2	0
Frazier,ss	4	0	3	4	Lindsey,lf	1	0	1	0
Ryan,c	2	1	3	0	Coles,rf	4	2	5	0
Witucki,c	1	1	2	0	Olson,c	4	0	2	0
Weiss,p	1	0	0	1	Girrens,c	1	0	1	0
Rozman,p	0	0	1	0	Pflast'rer,3b	3	0	0	1
Karlick	1	1	0	0	Bartz,3b	0	0	0	2
Barr,p	0	0	0	1	Devlin,ss	5	4	2	4
bMott	1	0	0	0	Hemphill,p	3	1	0	0
Jordan,p	0	0	0	0					
Totals	32	6	24	14	Totals	39	17	27	9

aSingled for Rozman in 6th.
bStruck out for Barr in 8th.

Little Rock	.....001 030 000— 3
Mobile	.....013 630 20x—15

R—Bright, Crawford, Ryan, Young 3, Rufer, DeMeter 3, Gentile, Rowe 2, Coles, Pflasterer, Devlin, Hemphill 2. E—Hemphill, Devlin 2, Frazier, Bright. RBI—Olson, Bright, DeMeter 5, Young, Gentile 4, Coles 4, Giedlin 2. 2B—Rowe, Young, DeMeter. HR—Coles. SB—Rowe, DeMeter, Young, Devlin. S—Weiss, Risley, Hemphill 2. SF—Bright. DP—Frazier, Bright and Giedlin. LB—Little Rock 10, Mobile 6. BB—Hemphill 5, Weiss 1, Rozman 1, Jordan 2. SO—Weiss 1, Hemphill 3, Jordan 1. HO—Weiss 8 in 3 2-3 innings; Rozman 6 in 1 1-3; Mott 0 in 2. R-ER—Weiss 7-7, Rozman 8-6, Mott 2-0, Hemphill 3-1. WP—Barr. Winner—Hemphill. Loser—Weiss. U—Lackamy, Girard and Johnson. T—2:33. A—831.

DeMeter Pelts Travs

MOBILE, Ala., April 18—(AP). Centerfielder Don DeMeter drove in five runs to show the way for a Mobile Bear onslaught which routed the Little Rock Travelers, 15-3, tonight.

He drove in two in the third on a single, one in the Bears' big six-run fourth inning on another single and two with a fifth inning double to right field.

Westminster Rolls

The Westminster High tennis team rolled over the GMA netters, 9-0, at the GMA courts Monday with Ned Neely downing Anthony Pajhares in the feature match 6-2, 6-2.

SINGLES—Ned Neely beat Anthony Pajhares, 6-2, 6-2; Harry Thompson beat Jimmy Turner, 6-0, 6-1; Chuck Tuller beat Alexander Mayer, 6-2, 6-3; Alfred Thompson beat Edd Ray, 6-0, 6-0; Richard Courts beat William Brown, 6-0, 6-1; Charles Hurt beat Robert Foy, 6-0, 6-0.

DOUBLES—Neely and Tuller beat Pajhares, 6-2, 6-0; Thompson-Courts beat Johnson-Brown, 6-0, 6-0; A. Thompson-Hurt beat Ray-Foy, 6-0, 6-1.

GORDON
MILITARY COLLEGE
Barnesville, Ga.
ALUMNI-FRIENDS AND CADETS DINNER
St. Marks Methodist Church
Atlanta, Georgia
Please call Mrs. Jean Ennis for reservations
WAlnut 0720

ATLANTA BOWLS

Postman Finally Rings With Prize For Bowling Atlanta Postman

By MORT PERSKY

They finished tabulating and verifying the Georgia Tenpin Tournament scores in Savannah the other day, dispatched two trophies via city routes and mailed the other two to Atlanta.

Mort Persky

So it happened that Bill Conrad, every Tuesday a Post Office booster on the Bankhead Alleys, was postally rewarded for all the all-events and a share of the doubles championships he won with leading handicap scores the last two weekends in March.

With Post Office teammate James Kirk he rolled a 1,291 doubles score, alone he totaled 1936 for the all-events high.

Savannah's Paper Storage team and singles champion Ed Ryder kept the other half of the awards in town.

MINOR CATASTROPHE for the city's other tenpinners are the high game and series scores **Major Lewis Stevens**

Staff Photos—Charles Pugh

TENNESSEE'S COACH BERNARD O'NEIL LOSES A RUN ON A 'PLAYABLE LIE'

ATHENS, April 18—Wendell Tarleton slapped a hot grounder Monday that was thrown over the first baseman's head and bounced off a fence and into some bushes. At left, Tennessee's Dick Overall, umpire Frankie Allen and coach Bernard O'Neill look the ball over. While they looked it over and argued, Tarleton flashed home with a run. At center, Coach O'Neill is reminded that he was instructed about the ground rules before the game. At right, Tarleton, who has stolen 15 bases this year, turns third as Vols' Jerry Burik watches.

Soph Grice Stars at Bat, in Field To Lead Georgia Over Tennessee

Tarleton Steals For 15th Time

By LARRY FOX
Constitution Sports Writer

ATHENS, Ga., April 18—Sophomore left-fielder Duane Grice sprang his batting slump and fielded with the daring of a high-wire man Monday in leading Georgia to its seventh straight Southeastern Conference baseball victory, 10-5, over Tennessee.

Grice, a baby-faced 165-pounder from Augusta, slashed out five straight hits, winding up with a two-run triple in the eighth. Batting only .179 up to game time with seven hits in 39 trips, Grice knocked in three runs and scored three others to account for enough runs to beat the Vols by himself.

The Richmond Academy graduate also turned in the fielding sparkler of the hot afternoon in the seventh. With a man on second, one out, he raced far into foul territory to nab Jerry Burik's popup. He caught it as he tripped over the bullpen pitching mound, somersaulted three times and recovered almost in time to double the gaping runner off second with a snap throw.

Al Parrish, who had gone the route in his first four winning starts, opened again for the Bulldogs but wilted after three hitless innings and was finally removed in the sixth. Dan Cabaniss, fast becoming Georgia's ace reliefer, finished up to save the victory for Parrish. Don Ballew, a real swift left-hander, went all the way for Tennessee. He now has a 2-3 record.

The Vols went into the important SEC game threatening Georgia's eastern division lead. As they go into Tuesday afternoon's windup, the Bulldogs own a classy 7-0 record while Tennessee trails at 4-3. Gametime is 3:30 p.m. with Doug Foster (4-0) going for Georgia against either Burik (1-0) or Jim Cloyd (1-0).

Speedy Wendell Tarleton continued his base-stealing rampage to get Georgia off to a 1-0 lead in the first. He walked, store second, took third on an outfield fly and stole home. The last steal was his 15th of the year—and he hasn't been thrown out yet.

Bradley with three hits and Douglas with two helped Grice and company pile up a 15-sock assault on the Vols. Dick Overall got two hits for Tennessee.

TENNESSEE	AB	R	H	O	A	GEORGIA	AB	R	H	O	A
Belcher,ss	5	1	1	3	3	Tarleton,cf	4	0	1	0	
Burik,3b	4	0	0	2	2	Knight,c	4	1	8	0	
Cloyd,rf	3	1	6	0	0	Andrews,ss	5	1	1	2	
Bird,lf	1	1	2	0	3	Save,3b	4	1	1	4	
Spurling,1b	4	2	1	1	0	Callaway,2b	2	1	4	2	
Godzak,cf	4	0	2	0	0	Bradley,rf	5	3	0	0	
Overall,c	4	2	0	1	0	Douglas,1b	5	2	8	0	
aCox	0	0	0	0	0	Grice,lf	5	5	4	0	
Ferris,c	0	0	1	0	0	Parrish,p	3	1	0	2	
Wells,2b	4	0	1	3	1	D. Cabaniss,p	1	0	0	0	
Ballew,p	3	0	0	2							
bSchleger	1	0	0	0							
Totals	33	7	24	11	11	Totals	38	15	27	10	

aRan for Overall in 8th.
bGrounded out for Ballew in 9th.

Tennessee .....000 201 020— 5
Georgia .....122 000 14x—10

R—Tarleton 2, Grice 3, Bradley, Douglas, Burik, Cloyd 2, Bird, Spurling, Save. E—Burik, Wells 2. RBI—Grice 3, Parrish, Godzak, Overall 3, Spurling, Knight, Bradley. 2B—Bird. 3B—Grice. SB—Tarleton 2, Spurling 3, Andrews, Belcher. SH-D.—Cabaniss, Callaway. DP—Save, Callaway and Douglas. LB—Tennessee 8, Georgia 12. BB—Parrish 5, Ballew 5. SO—Parrish 6, Ballew 1, D. Cabaniss 2. HO—Parrish 3 in 6 innings, 3 runs; D. Cabaniss 4 in 3 innings, 2 runs. HBP—Ballew (Knight). WP—Ballew. PB—Overall. Winner—Parrish (5-0). Loser—Ballew (2-3). U—Allen and Wooten. T—2:18. A—1,500.

Tide Pounds Wave

NEW ORLEANS, April 18 (AP)—Alabama pounded two Tulane pitchers for 16 hits and a 14-3 Southeastern Conference baseball victory today.

Lionel Richard started for Tulane and took the loss.

Bill Carr, Alabama first baseman, drove in six runs, three on a home run in the sixth inning.

Alabama	010 136 210—	14	16	1
Tulane	000 000 030—	3	5	4

Roland and Latta; Richard, Leiva (8) and Zelenka, Regnelli (6).

Day Hurls Two-Hitter

OXFORD, Miss., April 18 (AP)—Eagle Day pitched two-hit baseball today to lead Mississippi to a 9-3 SEC victory over Louisiana State. Day had a no-hitter until LSU pitcher Bill Lee singled to left in the eighth.

LSU .....000 000 012—	3	2	3
Mississippi ....130 011 03x—	9	9	6

Lee and Deutschmann; Day and Bynum.

College Scores

BASEBALL

Georgia	10	Tennessee	5
Auburn	13	Ga. Tech	8
Mississippi	9	LSU	3
Alabama	14	Tulane	3
William & Mary	6	Hampden-Sydney	0
Wofford	11	Furman	0
William Carey	6	Livingston St.	5
Navy	12	Georgetown	1
Miami	3	Fla. Southern	1

TENNIS

Presbyterian	6	Virginia	3
FSU	8	Auburn	0
N.C. State	9	Wake Forest	0
Guilford	4	Appalachian	3
Elon	8	Atlantic Christian	1
High Point	6	Lenoir Rhyne	1
Charleston	6	Clemson	3
William & Mary	9	W. Virginia	0
Wash. and Lee	5	VPI	4

GOLF

William & Mary	8½	W. Virginia	3½
Duke	20½	N.C. State	6½

SECOND IN HISTORY

Pettit Gets All-Star, Year's Rookie Awards

NEW YORK, April 18 (AP)—Bob Pettit, former Louisiana State University star who now piles up points for the Milwaukee Hawks, today received a double distinction in pro basketball. He was named as a member of the National Basketball Association's all-star team in addition to being designated as rookie of the year.

Pettit is only the second rookie in the nine-year history of the league to be selected by sports writers and broadcasters for first-team all-star honors. The other was Alex Groza of Indianapolis.

Bob Pettit

Other players chosen for the first team were Neil Johnston of Philadelphia, Bob Cousy of Boston, Adolph Schayes of Syracuse and Larry Fouse of Fort Wayne.

Johnston, league scoring leader for the third successive season, also made the all-star team for the third time. He received the top vote total but was not unanimous choice. Schayes and Cousy were chosen for the first team for the fourth consecutive year.

YMCA Swim Title Meet Saturday

The Southern Area YMCA swimming championships will be held at the downtown Y here Saturday, beginning at 9 a.m.

Entries are expected from Knoxville, Chattanooga, Jackson, Miss.; Jacksonville, Tampa, St. Petersburg and Louisville.

There will be four divisions in the meet: under 12, under 14, under 17 and senior men's.

Pounds Leads Avondale Win

Speedster Jerry Pounds stormed to victories in the 100, 220 and 440-yard dashes, and Hugh Tankersley and Tommy Catron won two events each in leading Avondale High to victory in a triangular track meet at Hapeville Monday. Avondale scored 76½ points, Hapeville 45 and Campbell of Fairburn 15½.

Tankersley won the 880 and mile, Catron the broad jump and low hurdles as Avondale won all except two events. Pounds, Catron and Tankersley also ran on the winning relay team.

100—Pounds (A), Pyron (A), Bradley (H), Davis (F). 10.7.
220—Pounds (A), Bradley (H), Blyth (A), Flint (H). 23.8.
440—Pounds (A), Burk (H), Browning (A), Cochran (F). 52.9.
880—Tankersley (A), Randolph (A), Anderson (H), Barrett (A). 2:17.2.
Mile—Tankersley (A), Randolph (A), Barrett (A), Hammett (H). 5:00.8.
120 High Hurdles—Bradley (H), Roberts (H), Jernigan (F), McCullough (H). 17.5.
180 Low Hurdles—Catron (A), Bradley (H), R. Jernigan (F), Roberts (H). 22.2.
High Jump—McDonald (H), Wyatt (H), Williamson (F), Harvey (A). 5 ft. 5 in.
Broad Jump—Catron (A), Roberts (H), Jernigan (F), Lee (F). 19 ft.
Pole Vault—Taylor (A), McDonald (H), Watkins (H), Stembridge (H). 9 ft. 6 in.
Discus—Bell (A), Chronester (H), Adams (A), Cochran (F). 115 ft. 11 in.
Shot Put—Wiley (A), Scales (F), Blyth (A), Adams (A). 41 ft. 5 in.
880-Relay—Avondale won over Hapeville (Tankersley, Pounds, Blyth, Catron). 1:40.5.

Jonesboro Cuts Parkers' Skein

Special to The Constitution

FOREST PARK, April 18—Doug Huie pitched a three-hitter, fanning one, walking six as Jonesboro ended Forest Park High's perfect baseball record after eight straight victories with an 8-5 decision Monday.

The winners tagged Mitchell Hamby for seven blows, including a pair each by Buster Hollingsworth and Bo Kendrick.

Jonesboro	220	301	0—	8	7	2
Forest Park ...	000	301	1—	5	3	9

Huie and Hollingsworth; Hamby and Allen.

'NO REPLACEMENT'

Throneberry Makes Hit as Ted's 'Fill In'

By AL THOMY

It was a cold day in February when Cpl. Faye Throneberry dropped by a Ft. Jackson post exchange to warm up on a cup of coffee. Friends, gathered by the morning sports pages, had a not uncommon question for the corporal.

Ted Williams

Faye Throneberry

"It says here in the papers that you are Ted Williams' successor in left field for the Boston Red Sox," they said. "How does it feel to be succeeding the great Williams?"

Throneberry was a little rattled, more than any opposing pitcher had ever accomplished.

"Look," he pointed with his finger, "I'm not succeeding Williams. No one could ever do that. I'm a candidate for the left field position on the team, and I hope I make it. As for Ted, I hope he decides to come back. He's good for the game. I believe I'll get to play whether or not he comes back."

Faye took a sip of coffee, then continued. "I would love to play left in Boston. I honestly think I could play those difficult bounces off that left field wall."

Ex-corporal Throneberry is now left fielder Throneberry of the Red Sox. Williams failed to show. After one week of the season, with Boston in first place, here is how Faye stands:

He has been to bat 25 times, gotten 10 hits, scored 12 runs, smacked four doubles, three home runs and batted in 12 runs! That's a cool .400 bat average. Of course, no one expects him to maintain such a pace, but Mr. Throneberry, Memphis born and bred, is determined to pull himself up by his own bootstraps.

As he said:

"I'm no Ted Williams, and I never will be, but I hope to make the team."

The former Memphis American League star, whose brother is a ranking first baseman in the Yankee chain, has taken a step in the right direction . . . toward first base.

WATCH FOR THE DISKOUNT DISK

DISKOUNT DISKS WORTH UP TO 50% DISCOUNT ON NORGE APPLIANCES

at WILSON APPLIANCE CO.
3051 Peachtree Rd., Buckhead

The Difference in taste is TERRIFIC!

- The only "Wed-in-the-Wood" blend, to our knowledge, in this country.
- Adds a wonderful character . . . a peak of perfection nothing else can touch.
- Will never be in big supply.

GLENMORE DISTILLERIES COMPANY
"Where Perfection of Product is Tradition"
Louisville, Kentucky

OLD THOMPSON
WED-IN-THE-WOOD WHISKEY

BLENDED WHISKEY, 86.8 PROOF. THE STRAIGHT WHISKIES IN THIS PRODUCT ARE FOUR YEARS OR MORE OLD. 37½% STRAIGHT WHISKIES, 62½% GRAIN NEUTRAL SPIRITS.

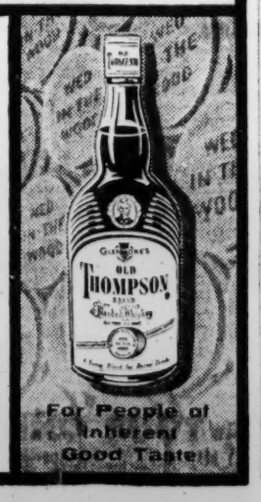

Class of 1970?

At this age you have to do a lot of their planning for them—like preparations for their college education. By starting when they are young, you can save a small amount each month, so that you'll be ready when they are. Why not start tomorrow with ATLANTA FEDERAL. You'll reach your goal *sooner* because insured savings have always paid 3% or more per year with Atlanta's *First Choice* for savings.

An $80,000,000 Insured Savings Institution

AT THE BRANCH OFFICES:
- Free night depository
- Ample parking facilities
- Neighborhood convenience
- Office hours, 9:00-4:00

Atlanta Federal Savings
and LOAN ASSOCIATION

Important nights ask that you go formal....

Musa's presents the lighter-weight easy fitting single-breasted Tuxedo...

Your new Tuxedo is of a lighter weight fabric . . . tropical in weight and comfort . . . yet you'll wear it the year 'round. Complement the Midnight Blue Tuxedo with a white dinner jacket and you have formal wear around the calendar.

The Midnight Blue Tuxedo is $69.50 and $75
The Dacron and Wool Blended Tuxedo is $75
The White Tuxedo Jackets start at $36.95
The "Coronado" White Jacket is $57.50
Men's Clothing . . . Second Floor

- THE FORMAL SHIRT . . . is in a soft, very comfortable collar with stays . . . pleated front . . . pleated to the bottom. $7.50 or in the Non-Wilt collar . . . pleated front to the waist, $5.95.
- Smoked Pearl Studs and Links, $7.50 plus Fed. tax.
- White Braces, $2.50
- Midnight-Blue, Black or Maroon Bow Tie, $2.50 and $1.50
- Vesterbund Set . . . matching cummerbund and tie, $12.50.
- The Cummerbund in Maroon or Midnight Blue, $10.
- Formal Shoes, in Patent or Dull Calf, $12.95.

Musa's
The Style Center of The South . . . PEACHTREE, WALTON AND BROAD

Put Threats Before U.N. —Truman

Continued From Page 1

circumstances to hold the offshore islands.

Truman said nothing of any of this.

Moreover, in discussing possible U.N. action he avoided any detailed proposal just as he avoided any criticism of any aspect of the foreign policy of the Eisenhower administration.

Asked by Sen. Homer Capehart (R-Ind) whether he cared to amplify his reference to threats to peace, the former president replied:

"I am not in position to do so in this dignified meeting. Some day when I am making a political speech I'll do it."

Sen. Capehart, who had already saluted Truman's continued "sense of humor," observed:

"I am happy that you admit that this paragraph had a little politics in it."

"IF IT FITS—"

"I don't admit anything of the kind," Truman rejoined, "but you can take it that way if you wish."

Several times he resisted invitations to discuss the correctness or incorrectness of what the Eisenhower administration was doing or not doing in world affairs.

For example, asked by Sen. Humphrey (D-Minn) whether he favored a Big Four meeting, the former president replied:

"Senator, I have no CIA (Central Intelligence Agency) and I am not familiar with what has been developing. So I am not qualified to make a statement on that point. That is the business of the government of the United States and I am sure they will do it the right way."

Again, he observed:

"I had very much rather not go into specific things because it is very easy for the fellow on the sidelines to tell the coach what he ought to do; I've had that done to me time after time."

SEES NO WAR BASIS

On the subject of the United Nations itself, however, Truman was direct and unqualified. He made these statements and points in that field:

1. That there was no basis for the expressed concern of some that United States membership in the United Nations might result in impairing the bill of rights in this country.

That for the United States, for any reason, to withdraw from the United Nations would mean "that we might as well be prepared for a third world war and be ready to get into it."

2. That as a citizen he would be opposed to any effort to expel the Soviet Union from the United Nations, even though Russia violated the charter.

"It is much better to have them (the Russians) stay in," Truman declared. "Then they appear before the world just as they are."

3. That though the security council veto had often been used by the Soviet Union, the former president nevertheless would not be prepared to see the United States support an abolition of the veto right.

FEARS VETO LOSS

To remove the veto in the present situation, he said, might place this country "at the power of the Communist world."

Morever, he suggested that the charter never would have been ratified by the Senate in the first place had it lacked the veto provision. Sen. Alben W. Barkley Dem-Ky), who was vice president in Truman's last administration, agreed.

Truman's effort was to suggest that while the United Nations had "imperfections" it was nevertheless an indispensible institution for world peace.

Had there been no United Nations, he said, "the events of these last ten years would again have plunged the world into unlimited international warfare."

While he would support exploratory discussions toward possible charter revisions—and the subject automatically comes up this fall by the terms of the charter itself—Truman made it plain that he had reservations.

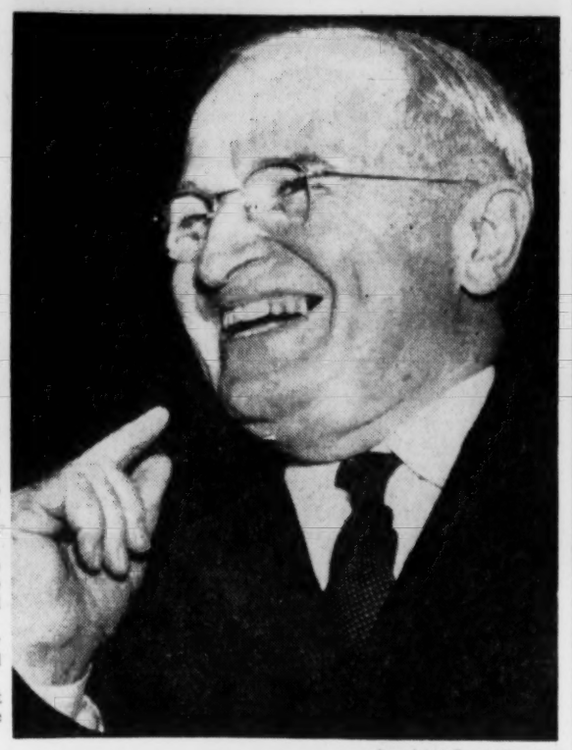

Associated Press Wirephoto

FORMER PRESIDENT WAS GENIAL WITNESS

Truman Laughed Heartily As He Testified

'Urban Renewal' Agency Is Urged for Atlanta

Immediate establishment of a local government agency to clear substandard residential areas in Greater Atlanta was urged Monday.

Robert Stuart, director of the Metropolitan Planning Commission, said the city should "act now" to set in motion slum clearance projects under new state and Federal statutes.

Even if action were taken immediately, Stewart warned, the entire process of clearing any specific substandard area would take "several years."

The planning executive urged city officials to designate a "Urban Renewal" agency as soon as possible so that work can begin on slum clearance planning.

Speaking to the Atlanta Area Council for Social Studies, Stuart said the 1950 census listed as substandard 22 per cent of Greater Atlanta's residential units. He added, however, that many units have been renewed under the city's current slum clearance work.

Much of blighted areas which are dropping fast to the slum classification can be eliminated only through large-scale action by a government body, Stuart said.

Stuart explained the procedure under state and federal urban renewal as follows:

An agency established in Atlanta under state law would use federal funds to plan clearance projects. They would borrow federal money to condemn and purchase substandard areas, to tear down undesirable structures and to relocate streets. The reclaimed area would then be sold to private firms for redevelopment.

The difference between the reclaiming cost and revenue from the sale would be the net cost of the project. The federal government would pay two-thirds of this amount, the city government, one-third.

Fiery Crash Kills Newnan Trucker

FORT VALLEY, April 18 (AP)—A Newnan truck driver identified as B. H. Dial died in his flaming vehicle early today about seven miles north of Fort Valley on U.S. Highway 341, police reported.

Fort Valley police and firemen were called to the scene but reported the driver was dead when they arrived.

An observer at the scene said the truck apparently ran over the shoulder of the road before bursting into flames.

FBI Stresses Krull Menace

The FBI Monday continued one of the most intensive manhunts in the Southeast in several years for Michael Krull.

Krull, described as "extremely dangerous," in wanted in connection with the assault and rape of a 53-year-old Chattanooga, Tenn., woman

YOUR OLD HEARING AID WORTH $100.00

regardless of make, model, age, or condition, on purchase of a new AUDIAID all-transistor hearing aid. Adjustable tone, power, and battery economy. Telephone pickup. Several models available, including an extremely small transmitter. FREE TRIAL.

W. DAVIS HAMILTON—GLADYS HAMILTON—HERBERT L. MARTIN

219 Volunteer Bldg., 66 Luckie St. LAmar 7341

Use Journal-Constitution Want Ads

KING HARDWARE'S

PRE-INVENTORY

PHILCO TRADE-IN SALE

6110

Huge 24" Picture
Famous Miss America Model
Beautiful Mahogany Cabinet

$75 TRADE FOR YOUR OLD SET REGARDLESS OF CONDITION OR SIZE

Reg. Price	$389.95
Less Old Set	75.00
Pay Only	$314.95

$10 DOWN — $3.40 PER WEEK

$50 TRADE FOR YOUR OLD SET REGARDLESS OF CONDITION OR SIZE

Reg. Price	$339.95
Less Old Set	50.00
Pay Only	$289.95

$10 DOWN — $3.10 PER WEEK

4129

Beautiful Mahogany Cabinet
Full 21" Picture

4011X

Mahogany Cabinet
Full 21" Picture

$20 BONUS! FREE SWIVEL TABLE

Reg. Price	$199.95
Swivel Table	20.00
Total Value	$219.95
Both For	$199.95

$10 DOWN — $2.10 PER WEEK

PHILCO 21" Models from $169.95

53 PEACHTREE
THRU TO PRYOR
WA. 3000

KING HARDWARE COMPANY

17 STORES IN GREATER ATLANTA

I TAKE BLACK-DRAUGHT IN EASY, PLEASANT-TO-TAKE TABLETS, NOW!

Famous laxative for constipation... sweetens up your insides, too!

They're new! They're *good* news! So handy! So easy to take! So pleasant. And, an exact measured dose—no "guessing."

New Black-Draught Tablets relieve constipation *overnight*. They help sweeten your sour stomach too—so you wake up feeling bright—frisky as a kitten!

If you need a laxative, chances are you need a stomach-sweetener, too... and that's what you get in new Black-Draught Tablets. They give prompt relief from that logy, headachy, gassy feeling and bad breath that come when stomach is soured by constipation.

WORK FAST...BUT GENTLY

New Black-Draught Tablets do not gripe. Made from pure vegetable herbs, they work gently... to bring you two-way relief...while you sleep.

Famous Black-Draught comes in Powder and Granulated forms, too

HELP CHILDREN When constipation sours a child's digestion and disposition—give Syrup of Black-Draught. Youngsters love this honey-sweet liquid. *So gentle and sure!*

This is the Life for Summer

and these are the Fashions

RICH'S

The Light Hearted Look

Just Right for Women!

Just enough animation in the lively polka dots . . . just the right discrete interpretation of the long line and square neck! Soft, airy chiffon over rayon taffeta, in a dress that will star from now until Labor Day. In black or navy polka dot or in solid black or navy, 14½ to 24½. $19.98

Mail and phone orders filled, call WA. 4636

Rich's Women's Dresses, The Fashionable Third

The Carefree Cool Cotton Brunch Coat

Crisp as the morning air . . . lovely as a summer bouquet. Fashioned of new ripple-sheer cotton, it's so comfortable in the warmest weather, and it washes in a whisk, never needs ironing. Delightfully styled with boat neckline, fitted waistline, and full circle skirt. Orchid or red floral print, sizes 12 to 18. $8.98

Rich's Robes, Fashion Fourth

SHOP RICH'S, YOUR ONE-STOP STORE!

Staff Photo—Ryan Sanders

STUDENTS INTERVIEW AMBASSADOR MUNRO

Diane Briscoe, Evelyn Lee, B. Knight Jr., P. Kennedy

Mercury Registers 112 in State Monday

GREENVILLE, Ga., April 18 (AP)—Believe it or not, the temperature soared to 112 degrees here Monday.

That's what two thermometers registered in the backyard of the Rev. Jesse Hill Warwick, pastor of the Greenville Methodist Church.

The pastor observed his thermometer, located in the hot sun, "sitting" on 112. He couldn't believe what he saw so he brought another thermometer out. It, too, registered 112 degrees.

The high temperature Monday around the valley was about 90 degrees (in the shade, of course).

Postal Pay Vote Set Up For House

WASHINGTON, April 18 (AP)—The House Rules Committee today cleared the way for a House vote later this week on legislations to raise the pay of an estimated 500,000 postal workers.

The measure was sent to the House floor under procedure permitting a separate vote on several amendments. One would make the rate of increase higher than the average 7.6 per cent proposed by the House Post Office Committee. Others would make the raise effective as of last March 1 and require the postmaster general to report to Congress all job reclassification orders.

House leaders have scheduled debate on the bill for Wednesday and Thursday. A controversial amendment would boost the raise to 8.2 per cent.

The legislation also would authorize the postmaster general to reclassify postal jobs.

The House last month rejected the 7.6 per cent raise under procedure prohibiting amendments. Most members indicated then they favored a larger increase.

The Senate has passed a bill to raise the pay of all federal employes, including postal workers, by 10 per cent.

Separate legislation calling for pay increases for nonpostal employes is pending in the House committee.

Postmasters Eye Pay Hike In Rally Here

Georgia postmasters convening in Atlanta Monday turned their attention to such subjects as pay raises and abolition of fourth class offices.

The postal officials were members of the Georgia branch of the National League of Postmasters.

L. Peter Temple of Silverwood, Mich., national executive committee member, urged some 100 delegates to push passage of a bill before Congress which would raise postmasters' pay.

He also decried the closing of small post offices.

At a banquet Monday night delegates heard James E. Green, assistant regional operations manager, outline the Post Office Department's decentralization program.

Mrs. Esther D. Martin, postmistress of Broxton, was awarded $10 for naming the Georgia branch's newsletter. Her choice was "Georgia League Letter."

President of the league is Carl Layton of Swainsboro. Burl F. Sanders, acting postmaster of Atlanta, served as toastmaster at the Monday banquet.

Moscow to Peiping

LONDON, April 18 (AP)—Moscow Radio announced today that a delegation of Soviet scientists has left for Red China at the invitation of the Chinese government.

Briton Says Shun-Isles No Face Loss

Consul Here Doubts Matsu War-Breeder

The United States would not "lose face" if it decided against defending Quemoy and Matsu Islands, British Consul Arthur Evans said Monday.

The consul to Atlanta made this prediction in Emory University's Citizenship Institute, at which Sir Leslie Knox Munro, New Zealand representative on the U.N. Security Council, appeared.

Ambassador Munro declared his country still is working to settle the Formosan and off-shore island crisis—lest it produce a world conflict. As president of the Security Council in January, Munro sought a peaceful settlement. He was blocked by Communist China.

DOUBTS MAJOR WAR

Evans expressed doubt that any conflict over the off-shore islands would produce a world war.

"There always have been local wars between the Chinese," Evans said. "I am not so sure Russia would want to become embroiled in a local war so far away—outside of providing planes and supplies."

Ambassador Munro said New Zealand, like Great Britain, feels that Quemoy and Matsu are part of the Chinese mainland. However, he said New Zealand opposes use of force by the Communist to obtain them.

Munro said his country is vitally interested in what happens to Formosa.

DREAD MAILED FIST

"Our foreign minister has said the Communists respect only force," Munro reported. "The United States recognizes this. We, in New Zealand are thankful for it."

Dr. Arva Floyd of Emory University, a member of the discussion panel, said he did not think the United States would lose prestige by failing to defend Quemoy and Matsu. He said its prestige would be damaged if it did use violence.

In another forum Monday, Dr. Mose Harvey, chief of the division of research on Russia of the State Department, warned that America must never "let down its guard" in the ideological struggle with Russia.

RICH'S

Mother's Day Is May 8

Delight Mother with this Unusual Gift

Her favorite picture copied, restored and made into a lasting gift miniature . . . handpainted in oils.

Miniatures priced from **$9.95 to $49.95**

Rich's PhotoReflex Studio, Sixth Floor

RICH'S

This is the Life for Summer

and these are the fashions

A Clear Coloring of Fresh Pima Cottons

$17.98 to $22.98

It's the extra soft, wonderful pima weave that gives them their cool smooth touch and clear beautiful color! And it's their designer styling that makes them summer celebrities in town or country. From a new collection:

19A. R. and K. Polka dot. Navy, grey or brown, 10 to 18, **$19.98**

19B. R. and K., simplicity emphasizing wonderful lines. A gay riot of polka dots on blue, toast or navy, sizes 10 to 18, **$17.98**

19C. News: R. and K., convertible collar, diagonal button holes and tucked hip yoke. Periwinkle, beige or pink, 10 to 18, **$22.98**

19D. Leslie Fay, petticoated in net with tucked collar, plunge neckline, polka dot tie. Black, avocado, charcoal, 10 to 18, **$19.98**

Rich's Fashion Quarter, Fashion Fourth

Mail and phone orders filled! Call WA. 4636 or use coupon below!

RICH'S, Inc., P. O. Box 4236, Atlanta 2, Ga.

Style	Quan.	Size	Color	2d Col.	Price

Name_____

Address_____

City_____ State_____

Cash ( ) C.O.D. ( ) Charge ( )

Add 30c postage and handling on prepaid orders outside Greater Atlanta and 3% state sales tax for Georgia delivery.

(4/19/Const.) (Dept. 351, 490)

A Cool Column of Dacron

From our L'Aiglon Collection

$22.98

Come see the entire new collection of

Summer L'Aiglons

informally modeled Wednesday, April 20th

11:30 a. m. to 3:30 p. m.

in Daytime Dress Department

19E. Here shown: A slender column of pleats, permanent pleats because they're Dacron. This is a completely enchanting fashion with a cool-cut neckline. Washable with little or no ironing necessary. It comes in pink, blue or white, sizes 10 to 20. **$22.98**

Rich's Daytime Dresses, Fashion Fourth

SHOP RICH'S, YOUR COMPLETE DOWNTOWN COMMUNITY SHOPPING CENTER

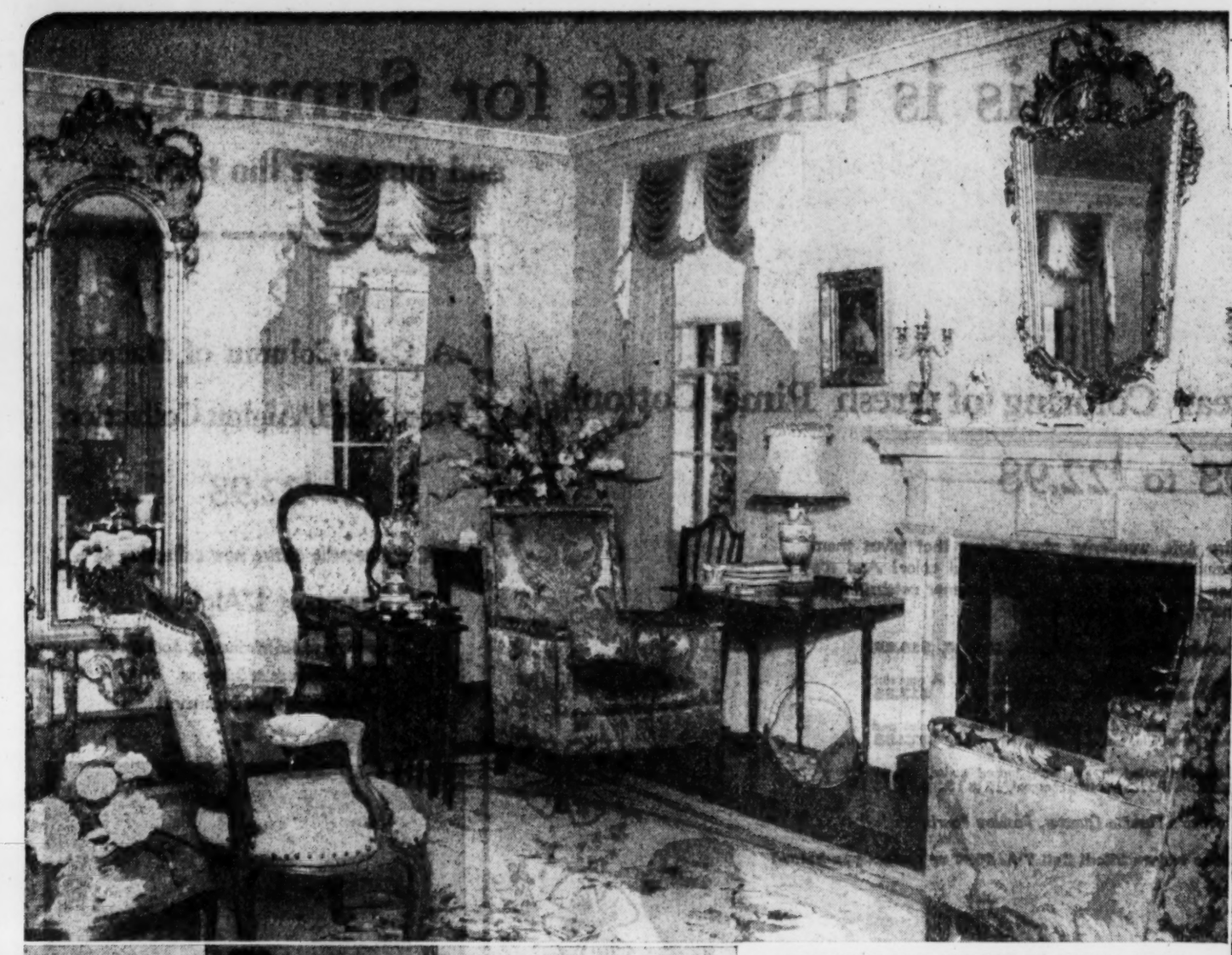

AUBUSSON RUG COVERS DRAWING ROOM
American and Foreign Pieces Used in Bivings Home

ENTRANCE HALL TO BIVINGS HOME FEATURES WINDING STAIRWAY
Note Framed Fans From Madrid and Imported French Mirror

European Antiques Fit With Southern Pieces

By YOLANDE GWIN

A "magic carpet" has transformed a Southern Colonial home filled with antiques into a setting for museum pieces from throughout the world.

Dr. and Mrs. Lee Bivings of 3110 Habersham Rd. have flown all over as well as around the world on a modern-day magic carpet. During their recent globe-circling jaunt something new was added to their home, one of the city's show places.

The flying enthusiasts combine their world flying with their hobbies — photography for the doctor and shopping for the very feminine Mrs. Bivings.

AUBUSSON RUG

"We bought an Aubusson rug in Paris on our last trip," said Mrs. Bivings. "It is a Louis XVI and blends perfectly with everything in our drawing room. Of course, many of the things came from my home in Alabama and from my husband's home in south Georgia, but things I've gotten in Europe were selected to blend with what we have."

Naturally, the rug is the basis for the drawing room decoration. A handsome Adam mantel is topped by a gold-leaf French mirror Mrs. Bivings got in France, as well as the French candelabra on each side.

Exquisite pieces of Meissen china, also from Europe, fill corner cabinets in the Bivings dining room. And in the entrance hall a Directoire commode is offset by unusual fans from Madrid.

Bronze and crystal wall lights came from France.

As Mrs. Bivings pointed out, "most of the other furnishings came from our homes."

For instance, there is an antique melodeon of the 1830 era which came from the Alabama home of Mrs. Bivings. A trumeau mirror tops this piece, and a similar mirror hangs in the entrance hall.

Speaking of mirrors, there are two gold-leaf pier models almost identical in the home. One is in the drawing room, the other in the living room. The couple inherited them, neither knowing that they were practically "companion pieces."

"GLOW" SHADE

Throughout the home, walls are a "glow" shade, which blends with the heavy cream-colored faille draperies that hang from valances of the same material. Chairs of various sizes and styles, yet blending in the overall decor, are invitations to comfort and relaxation.

And in her shopping sprees all over the world, what country did Mrs. Bivings like best?

"Japan!" she answered without a moment's hesitation. "Look here in the dining room, here is my latest treasure from the Orient. It's a floral scroll we got in Kyoto, Japan, which is very rare in that it contains the signatures of all four of the artists."

Staff Photos—Charles Jackson

ANTIQUE MELODEON CAME FROM ALABAMA PLANTATION
Trumeau Mirror Provides an Effective Contrast

Thousands of Sailors, Not a Chat

By BETTY CARROLLTON

An Atlanta Wave almost decided the Navy was a jinx.

Blonde, blue-eyed Betty Fuller, sponsor of Georgia's All-State Company in the U.S. Navy, was sworn in along with the company personnel.

Then her trouble started.

Betty flew from Atlanta to Baltimore on the first leg of her trip to boot camp at Bainbridge, Md., changing planes three times before landing at Baltimore.

"Then we discovered the bus ticket from Baltimore to Bainbridge was made out wrong. So there we were — stranded!

"Baltimore police offered to take us to Bainbridge, but meanwhile we received word the air police would pick us up for the trip."

A WRECK

Accompanied by the air police, Betty once more hit the road for the adventure of boot camp. But they had a wreck (no one was injured) and were transferred to the care of the military police.

"By this time it was getting pretty late," Betty recalled, "so we were taken to a nearby Army camp to spend the night with the WACs, of all things.

"At first we hesitated about going in the barracks — we just knew we'd be in for a lot of ribbing, being in the Waves. But everything went off fine. Everyone was really nice to us."

The next morning the Navy came to the rescue for the completion of the trip to the Bainbridge base.

"There we were with thousands of sailors," she said, "and we were not allowed to even speak to a one of them! We ate in the mess hall with them, and our barracks was right next door to theirs, but we were not allowed to even say 'hey'."

Staff Photo—Edna Weston

CAREER JINXED?
Wave Betty Fuller

Betty found the Maryland weather surprising, too.

"It was snowing when we got there," she said, "and it had been so warm when we left Atlanta."

Betty, looking trim in her new summer whites, plans to keep in touch with the friends she made at boot camp.

"I felt I had known most of the girls for years," she said, "even after only a couple of days. They razzed me a lot about my Southern accent — I was the only Georgian in the company — but they were a lot of fun."

Betty is at home on leave visiting her parents, Mr. and Mrs. Ben C. Burroughs of East Point. She said boot camp was a lot of fun, but a bit hard to get used to.

RUSSELL HIGH

Betty attended Russell High School, where she was vice president of the Future Teachers of America, secretary of the Future Homemakers of America, a member of the Y-Teens and Co-ed Hi-Y. She was a member of the East Point Junior Woman's Club and president of her Sunday School class at the First Baptist Church.

Betty plans to leave for further duty with the Navy a few days before her leave expires.

"I just can't wait to get back," she said.

Georgian Attends Groundbreaking For UDC Center

RICHMOND, Va., April 18 (AP)—Leaders of the United Daughters of the Confederacy braved rain here today to turn the first spadefuls of earth for what is to be a $300,000 national headquarters for the organization.

Among those bringing greetings to the women were Mrs. Lacy Edgerton of Roanoke, state UDC president, and Mrs. A. Belmont Dennis of Covington, Ga., UDC president-general.

Welcome Travelers

As seen in Vogue and Mademoiselle, summer play-and-travel clothes of wonderful crushproof cotton. Liberally sprinkled with polka dots and designed to let you and your globe-trotters arrive, looking as fresh as you started.

	Sizes 1-3	Sizes 3-6x	Sizes 7-14
A. Black polka dots on white dress of Everfast Linoweve		4.98	5.98
B. To wear over it, slit-side travel coat in hot orange		4.98	5.98
C. Little boy's solid shorts, dotted vest in pink, blue, gold.	3.50		
D. Sashed dress, pellon-lined, in pink, blue, gold polka dots.		8.98	

Allen's Young Shops, Third Floor and at Buckhead

Staff Photo—Bill Wilson

PRENUPTIAL PARTY Miss Jane Martin, left, greets Miss Clair Hardwick and her fiance, Thomas W. Tift Jr., at the party at which she and her sister, Miss Trudy Martin, entertained in honor of the bridal pair. The couple will be married on Wednesday evening at the Cathedral of St. Philip, with a reception following at the Piedmont Driving Club.

Annie Lou Hardy

Brinkleys To Visit During Opera Season

Additional visitors coming to opera are Mr. and Mrs. Hugh Brinkley of Memphis, Tenn., and Hughes, Ark., who will be guests of Mr. and Mrs. H. W. Beers on Habersham road

The Brinkleys will not arrive till Friday, April 29, but they will be extensively feted throughout the weekend. On Friday evening, Mr. and Mrs. Hamilton Harris will be hosts at a buffet supper at their Vernon road residence for these visitors preceding the opera, "Andrea Chenier." On Saturday evening, Mr. and Mrs. Beers will entertain a group of friends at the after-opera party at the Driving Club for their guests.

On Sunday evening Mr. and Mrs. Ivan Allen will entertain at dinner in compliment to Mr. and Mrs. Brinkley at the Capital City Club. Before dinner they will be guests for cocktails of Dr. and Mrs. Lon Grove at their Habersham road residence.

MRS. WALTER P. ANDREWS has arrived from New York and is a guest at the Biltmore until after opera. Mrs. Andrews formerly lived in Atlanta.

UPON HER RETURN from Charleston on Sunday after a two-week visit to her son, Wilmer Dutton Jr., Mrs. W. C. Dutton was accompanied by Mrs. Louise Copleston of Charleston who is her guest at her home at 1559 Peachtree St.

THE FOURTH SON born Sunday at Emory University to Mr. and Mrs. John W. Cherry has been named Byron Wight for his maternal great-grandfather, the late Byron Wight of Cairo. Mrs. Cherry is the former Rebecca Wight, daughter of Mrs. Ward Wight and the late Mr. Wight.

ANOTHER BABY BORN ON SUNDAY at St. Joseph's Infirmary was the daughter of Mr. and Mrs. John C. Wilson. She has been named Laura Ross. Mrs. Wilson is the former Jean Creekmore, daughter of Mrs. Ross Creekmore of Athens.

MRS. DEAN SPRATLIN is improving from a recent illness at the home of her aunt, Mrs. Joel C. Harris of Habersham road, but is still not able to see visitors. She returned Monday from Piedmont Hospital.

MR. AND MRS. ROY B. SEWELL were honor guests at a farewell luncheon given Sunday by Mr. and Mrs. Alvin L. Chason at their home on Glenridge drive. Covers were placed for 12 guests.

Mr. and Mrs. Sewell and Mr. and Mrs. Elmer H. Etling leave April 30 by plane for a six-week trip to Europe. Landing in London, they will tour the British Isles before going to Holland for the Tulip Festival. Afterward they will tour the continent by automobile, returning home on the Queen Mary June 8.

MR .AND MRS. LAFAYETTE DAVIS have postponed the tea at which they were to have been hosts on Saturday, April 23, in compliment to their son, Jarrett Davis III, and his bride, the former Mary Frances Bryan.

MR. AND MRS. GEORGE W. CAMPBELL JR. have returned from Hartford, Conn., where Mr. Campbell was taken ill. He is now improving at the Campbell home on Seventeenth street. Miss Jane Campbell, who accompanied her mother to Hartford, stopped in New York for a brief visit to Miss Dolly Redwine.

ACCOMPANYING METROPOLITAN OPERA STAR Roberta Peters to Atlanta next week, when she is scheduled to sing in "The Barber of Seville," will be her brand-new husband, Bert Fields, and her mother, Mrs. Ruth Peters of New York. The trio will be guests of Mrs. Albert Selig on W. Paces Ferry road.

THE DAUGHTER BORN SATURDAY at Piedmont Hospital to Mr. and Mrs. Edgar A. Neely Jr. has been named Constance Levering. Mrs. Neely is the former Claire Graham of Augusta.

JUDGE AND MRS. CHARLES W. WORRILL left Saturday for a week's visit to New York. Later they will visit in Washington, D.C., after which they will be guests for some time of their daughter, Mrs. Gerry B. Hammack, and Mr. Hammack at Newport News, Va.

MISS JANE COOK is attending the conference of Directors of Christian Education of the Mid-South Synod now in session in Gatlinburg, Tenn. Miss Cook is director of Christian education at Covenant Presbyterian Church.

MR. AND MRS. B. C. GAINES are cruising in Bahamian waters, having embarked from Miami aboard the S. S. Queen of Nassau. They will spend several days in Nassau, shopping in the native straw market, visiting the marine gardens in a glass-bottom boat, and seeing the pink sand at Paradise Beach.

TO WED ATLANTAN
Miss Betty Beck

Miss Beck, Dr. Rosenberg To Be Wed

Mr. and Mrs. Adolph W. Beck Jr. of Bessemer, Ala., announce the engagement of their daughter, Miss Betty Beck, to Dr. Albert A. Rosenberg of Atlanta, son of Mrs. Louis Rosenberg and the late Mr. Rosenberg of Swainsboro.

The wedding will take place in Birmingham on May 22.

Miss Beck is a graduate of the University of Alabama where she served as president of Alpha Epsilon Phi Sorority, was a member of Mortar Board and Phi Chi Theta, and was also listed in Who's Who in American Colleges and Universities. Until recently she was associated with Davison's in Atlanta.

Dr. Rosenberg, a graduate of the University of Georgia and the Medical College of Georgia, is engaged in the practice of medicine in Atlanta. He is a fellow of the American Academy of Pediatrics, a Mason, and a member of the Progressive Club. In college he belonged to Alpha Epsilon Pi and Phi Delta Epsilon Fraternities.

Smith Alumnae To Meet Today

Mrs. Albert R. Palmes, an alumna of Smith College, and a director of the North Fulton District for Atlanta Civil Defense, will present the program at the meeting of the Atlanta Smith College Club Tuesday.

The meeting, set for 11 a.m., will be at the home of Mrs. Eugene Pearce at 6 Vernon Rd., NW, with Mrs. Franklin J. Curtis as co-hostess. The president, Mrs. Cortlandt F. Luce Jr., will preside.

The program will feature the presentation of a film showing establishing a home shelter, emergency action to save lives and fire fighting for householders.

Simmons Baby

Mr. and Mrs. Robert E. Simmons of Decatur announce the birth of a daughter, Lisa Ellen, on April 2 at St. Joseph's Infirmary. Mrs. Simmons is the former Frances Helms.

Catholic Group Plans Convention

The annual convention of the Savannah - Atlanta Diocesan Council of Catholic Women will be held Saturday and Sunday at the Ralston Hotel in Columbus.

A special chartered bus will leave Atlanta at 8 a.m. for Columbus. Reservations may be made through Mrs. John Leamy, 18 Inman Cir., NE.

The Rev. Francis P. Cavanaugh, professor of sociology at the University of Notre Dame, will be guest speaker at the Saturday evening banquet. The Rev. Cavanaugh, a faculty member since 1928, is a specialist in family problems.

Guest speaker at the luncheon Sunday will be Miss Mary Donohoe.

McDaniel, Williams Vows Said

DUBLIN, April 18—Jack McDaniel of Knoxville, Tenn., gave his sister, Miss Totsy McDaniel, in marriage when she became the bride of Arvil Bryant Williams, son of Mr. and Mrs. Harry M. Williams of Cochran, at picturesque Christ Episcopal Church here.

The Rev. William F. Bassill, vicar, officiated, and after the ceremony the bride's mother, Mrs. Marie McDaniel, entertained at a reception at her home on Columbia street.

Usher-groomsmen were William McDaniel, brother of the bride, and Charles Carson of Cochran. White Reeves Jr. was best man.

Mrs. Jack McDaniel of Knoxville was her sister's matron of honor, and her bridesmaids were Miss Alice Lee Ginn of Atlanta and Mrs. Gene Horne of Cochran. Flower girls were Dee and Zee Wilkes, twin daughters of Mr. and Mrs. W. D. Wilkes.

The bride wore the white taffeta and Chantilly lace gown worn by her sister, Mrs. Charles Traylor, in her wedding last June.

Panhellenic Sets Dinner-Dance

Members of the Atlanta Women's Panhellenic Assn. will sponsor a buffet dinner-dance at 7 p.m. on Friday, April 22, at the Officers Club at the Naval Air Station at Chamblee.

Alumnae of all Panhellenic groups are invited. Mrs. A. Van Hill, Mrs. Welby Abrams and Mrs. William J. Wade are taking reservations.

Hostess groups for the party are Beta Sigma Omicron, Delta Zeta and Alpha Omicron Pi.

Regenstein's Peachtree

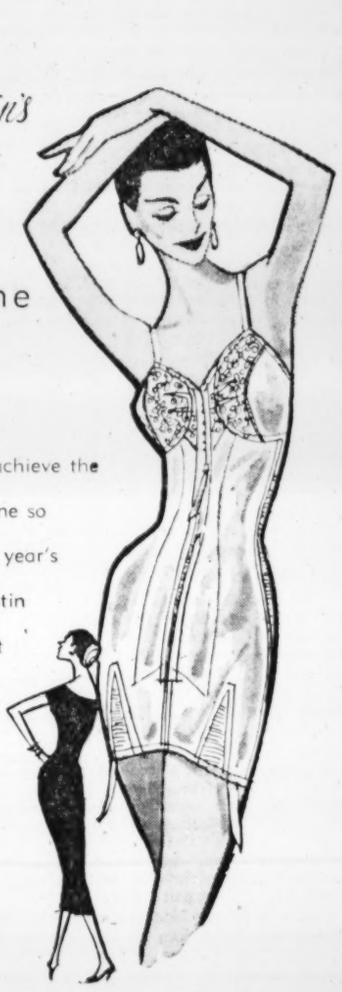

youthline by W. B

Designed for the fuller figure, to achieve the slim, unbroken line so important to this year's fashion. White satin elastic with front zipper. 36 to 44. Foundations, Third Floor and Buckhead.

22.50

REDUCE! IN YOUR HOME THE EASY WAY!

Pounds
Inches
Bulges

EASY TO USE

The NEW Stauffer HOME PLAN

FREE CONSULTATION and DEMONSTRATION IN YOUR HOME BY APPOINTMENT

CALL EM. 4830
OR WRITE BOX XB 146

Stauffer HOME PLAN

HAIR *turning* **GRAY?**

ROUX COLOR SHAMPOO

You can color your gray or drab looking hair — give it glowing, young-looking beauty—*in just minutes!* With this wonderful self-applicator bottle you prepare the mixture right *in* the bottle, apply it right *from* the bottle—and lustrous Roux color makes every visible strand of your hair gleam with natural looking color. No obvious "overlap", no harsh "painted" look—just glowing, long-lasting haircolor beauty. Try Roux Color Shampoo—see the *wonderful* difference it makes. Use according to directions. $1.00 *plus tax*

Mail Orders
177 Peachtree St., Atlanta, Ga.
Add 13c tax and 10c postage

ON SALE AT ALL

Rexall LANE DRUG STORES

Full-Circle Skirt, Halter-Blouse

by Anne Adams

Full-circle skirt—snap to sew! Halter-blouse — c-o-o-l flattery for summer! Wonderful paired together as an outfit; smart when separated to wear with older blouses and skirts. Sew them—for many pretty fashion changes.

Pattern 4501: Misses' sizes 10, 12, 14, 16, 18. Size 16 halter-blouse takes 1¼ yards 35-inch; full-circle skirt, 4 yards.

This pattern easy to use, simple to sew, is tested for fit. Has complete illustrated instructions.

Send 35 cents in coins for this pattern—add 5 cents for each pattern for first-class mailing. Send to ANNE ADAMS, care The Atlanta Constitution Pattern Dept., 243 West 17th St., New York 11, N.Y. Print plainly name, address with zone, size and style number.

Litaker Twins

Mr. and Mrs. T. N. Litaker of Decatur announce the birth of twin daughters, Lillian Donna and Grace Dianna, on April 12 at Georgia Baptist Hospital. Mrs. Litaker is the former Lillian Grace Shelton of Savannah.

Floramour Club

Mrs. W. D. Branan will entertain the Floramour Garden Club on Thursday at her home, 681 Woodland Ave., SE. Mrs. J. C. Fallin will preside, and Mrs. E. B. Worsham will conduct the workshop.

Regenstein's Peachtree

the two tone sling

Laird Schober's new lighter-than-air interpretation of summer's classic brown and whites. Both sandals in butter-soft calf. Shoe Salon, Street Floor

17.95

Our aztec sun worshipper

Born to follow the sun, all summer long . . . delectably bare or demurely covered up, beneath its boxy bolero. Exotic print, black on parchment spun rayon, with black jacket. 10 to 18. Fashion Floor, the Second and Buckhead.

19.98

Regenstein's Peachtree

Buy coupon books for the Municipal Theater-Under-the-Stars from the Junior Chamber of Commerce

Marcia Winn

2-Year-Old Says 'No' Most of All

THUMB SUCKING
Normal First 3 Years

Noted at random:

The 2-year-old says "No!" more often than "Yes," and in a year or so he gets over it, but some parents never stop.

Their first impulse toward a child's request is to deny it.

With them "No" is automatic and habitual. Dr. Lester Kirkendall of Oregon State college, writing in a recent issue of Your Child's World, monthly publication of the Book House for Children, gives five reasons why parents do this:

They feel they must protect their children from danger or unsuitable activity.

They become over-protective.

They say "no" in self-defense, sometimes fearing a series of "yesses" would lead only to more demands.

They carry over resentment from a series of refusals in their own childhood.

Saying no has become a habit.

Most "no" parents aren't even aware of it. If some day your child says, "I can't go, can I?" stop and reexamine yourself. You probably are a "no"-er.

Somewhere some parents have all the luck. Nobody we know, though. A study by Dr. Nathan Epstein of the New York hospital—Cornell Medical center indicates that one child out of five is free from infection for a year at a time!

No colds, no chicken pox, no nothing. His finds indidicate that the average child has one or two mild colds a year and one severe respiratory infections a year—an incidence that remains remarkably contant no matter what the age of the child—and chicken pox, etc., somewhere between the ages of 5 and 7.

THUMB SUCKING

Thumb sucking during the first two years of life is perfectly normal, and a bout or two during the third year should cause no alarm, Dr. A. W. Sullivan of the University of Rochester reminds parents, but after that something probably is wrong at home.

Nonetheless, parents should beware of forceful inhibition, he adds, for "there probably have been as many devilish devices invented to inhibit this habit as there are children," and inhibition merely starts another and worse habit, often nail biting.

Who was it that said today's babies will be known as the Spock generation? Speaking recently before the National Conference on Adpotion, Dr. Benjamin Spock begged adoption workers not to "sit around communing with their consciences" trying to effect the perfect placement.

HUMAN FAMILY

No parent or child will ever be perfect, he said, and the most important thing to do with a homeless baby is to get it settled in a "human family" as quickly as possible.

If your school wants to give your child a tuberculosis patch, or skin test, say yes. It can't hurt, and it may help.

The decline in tuberculosis incidence among children is sharp, but outbreaks still can occur.

The Journal of the American Medical association cites a recent diagnosis of active tuberculosis in a 6-year-old girl which led to the disclosure of three other infected first graders.

Investigation showed that their seemingly healthy young teacher had the disease.

"Few know," the Journal commented, "that tuberculosis in a child makes him more liable to a more destructive form of the disease in later life."

Miss Weldon, Mr. Simpson To Wed May 1

Mr. and Mrs. George A. Weldon of Milner announce the engagement and approaching marriage of their daughter, Miss Marinelle Weldon, to Ralph James Simpson, son of Mrs. Ralph J. Simpson Sr. and the late Mr. Simpson of McDonough.

The wedding will take place on May 1 at the First Baptist Church of Milner.

Miss Weldon, a graduate of the University of Georgia, is at present home demonstration agent with the Agricultural Extension Service in Henry County.

Celestine Sibley

First Visitor Since 1913

The story on the front page the other morning gave a lot of people a lift. It told of a 73-year-old man who has spent most of his life as a mental patient at Milledgeville State Hospital inheriting the lion's share in a $1.5 million estate.

At first glance it seemed like a lovely O. Henry type happening, the kind of thing that only occurs in stories.

But down in the story there's a true-life and tragic touch. The court-appointed guardian assigned to find the heirs to the fortune of the late Count Robert C. Mankowski was, according to the superintendent, the old man's "first visitor since he entered Milledgeville Hospital in 1913."

That's no storybook touch. That happens all the time at Milledgeville. Hundreds of old men and women down there have received no attention from families or friends since they first went in 40 or 50 years ago.

As far as relatives are concerned, they have already entered the tomb and sealed it after themselves. I heard the other day of a young woman who was told by doctors that she had improved to the extent where she could go home on a furlough. She was jubilant and immediately started making plans for a return to the land of the living.

Then it developed that her relatives didn't want her to come home. They didn't mean to be unkind. But each of them had a good valid reason why they should not have her around the house. A mental patient, even a recovering one, might be a trying house guest. It was too much trouble. They didn't bother.

The young woman has reconciled herself at last to the fact that there's no place for her outside. She might as well settle down to being insane. No wonder she is depressed. No wonder she has become belligerent with nurses and attendants and is getting a reputation for being a difficult patient.

It's probably the worst example of man's inhumanity to man.

When I first heard of the old patient who had inherited the money I hoped that by some miracle he would be able to take his beautiful windfall and leave the hospital and go on a spree. It's pitifully late at 73 to be catching up on all the living you've missed, but I visualized him traveling the world and living lavishly. No more institution meals, no more institution clothes, no more institution rules—but a grand, expansive spell of freedom.

But, of course, that's both impractical and frivolous. Dr. T. G. Peacock, the hospital superintendent, said the old man will probably never be eligible for release unless a responsible party agrees to take care of him and meets the necessary qualifications. And since no interested "responsible party" has been to see him since 1913, I doubt if one will turn up now.

There is a thing money could do, though, and I wish there were some way of using this old man's inheritance for it. And that's to set up a program whereby patients who are eligible for furlough could leave the hospital and make a stab of living in the world again with kind, caring people to help them.

Pioneer Women To Meet April 20

The Golda Meyerson Chapter of the Pioneer Women holds its monthly luncheon meeting Wednesday at 12:30 p.m. at the home of Mrs. William Benson at 987 Wildwood Rd., NE. Mrs. Joe Dechovitz will be cohostess.

Members of the American Affairs Committee will present a "Meet the Press" panel on "Is Your Individual Liberty Threatened in Today's Uncertain World." On the panel will be Mrs. David Zeff, Mrs. Henry Meyer, Mrs. Max Robkins and Mrs. Herbert Klein.

In line with the Passover tradition, a "Third Seder" will be observed with the reading of the "Hagadah for Moetzet Hapoalot."

WATCH FOR THE DISCOUNT DISK
DISCOUNT DISKS WORTH UP TO 50% DISCOUNT ON NORGE APPLIANCES
at
VINEYARD APPLIANCE CO.
436 Ponce DeLeon Ave., N.E.

Mrs. I. W. Dodt Installed By Fine Arts Forum

At the sixth anniversary meeting of the Fine Arts Forum, Mrs. I. W. Dodt was installed as president for the year 1955-56.

Other officers are:

Mrs. F. W. Frew, first vice president; Mrs. R. C. Johnson, second vice president; Mrs. Douglass Haughton, recording secretary; Mrs. Laird W. Schull, assistant recording secretary.

Mrs. Cecil L. Cannon, corresponding secretary; Mrs. George Crawford, treasurer; Mrs. C. R. Wilhelm, assistant treasurer; Mrs. R. C. Benner, auditor, and Mrs. R. J. Caldwell, parliamentarian.

RHODES EL. 7917
"BAD DAY AT BLACK ROCK"
CinemaScope
Spencer Tracy—Robert Ryan

RIALTO NOW PLAYING
GLENN FORD. THE AMERICANO

NOW LOEW'S STEREOPHONIC SOUND
"A THRILLER!"
CINEMASCOPE
M-G-M's "Bedevilled" in COLOR starring Anne BAXTER · Steve FORREST
with Simone RENANT · Maurice TEYRAC and Victor Francen
FRI. GREGORY PECK "PURPLE PLAIN"

NOW Continuous From 3
ART P'TREE AT 13th EM. 3022
The Glass Slipper
M-G-M's MUSICAL TO SET YOU DREAMING IN SPECTACULAR COLOR!
LESLIE CARON · MICHAEL WILDING

EAST POINT East Point CA 4493
NOW SHOWING ON THE WIDE SCREEN
"GONE WITH THE WIND"
Technicolor
CLARK GABLE
VIVIEN LEIGH
AT: 12:30—4:11—7:52

DANNY DEMETRY'S
Zebra Lounge
Open 3 P. M. Daily
HARRY EDWARDS
"Intimate Song and Piano Stylist"
HOWELL HOUSE LOBBY

ROLLER SKATING
EVENINGS 7 to 10 (Except Sun.)
SATURDAY AFTERNOON 2:30 to 5
ROLLERDROME
PENN AVE AT PONCE DE LEON
A Family Recreation

See for Yourself!
TRY THE WORLD'S BEST
BARBECUED RIBS
ON MY GUARANTEE OF
SATISFACTION or MONEY BACK
Enjoy real barbecue at its best—the old-fashioned kind that's pit-cooked slowly over charcoal and hickory. Taste real barbecue flavor in every bite. If you don't agree they're wonderful, the check's on us. How about it? Will it be barbecued ribs for you tonight?
with Cole Slaw and Garlic Toast $1.25
Served on a Tray or Boxed to Take Out
RUBENS' DRIVE IN
439 Marietta St. CY. 9443

KALANTAN
4TH SMASH WEEK!
3 SHOWS NIGHTLY
THE FABULOUS TOKYE TRIO
Atlanta's Favorite Comic
MARVIN BOONE
"The Old Son of the South"
For Your Dancing Pleasure
Dave Townsend and His ORCHESTRA
DOMINO LOUNGE
IMPERIAL HOTEL
355 Peachtree LA. 1069

Your heart will sing with joy!
20th Century-Fox presents
"A Man Called Peter"
in CINEMASCOPE
Color by DE LUXE
starring RICHARD TODD · JEAN PETERS
In the wonder of STEREOPHONIC SOUND
PRICES: Till 5 P. M.—75c
After 5 P. M.—85c, Children 25c
Features: 12:5, 3:02, 5:09, 7:16 and 9:30 P. M.
The Fabulous FOX TODAY

Paramount NOW
There is a Time to Fight and a Time for
JAMES CAGNEY
"RUN FOR COVER"
with Viveca Lindfors
John Deker
Color by Technicolor
in VistaVision
Color Cartoon
World Wide News

WIDE SCREEN ROXY TODAY
It took all kinds to wrap a rope of steel around the West!
"OVERLAND PACIFIC"
in Color
Jack Mahoney—Peggy Castle
2nd ACTION HIT!
They hungered for her transgressions . . . and died for her pleasure!
"GOLDEN MISTRESS"
in Technicolor with
John Agar—Rosemarie Bowe

To Amuse Us Today

At the Theaters

ART — "The Glass Slipper." Leslie Caron. At 3:24, 5:25, 7:24, 9:24.
FOX — "A Man Called Peter." Richard Todd, Jean Peters. CinemaScope. At 12:05, 3:02, 5:09, 7:16, 9:30.
LOEW'S — "Bedevilled." Anne Baxter, Steve Forrest. CinemaScope. At 11:37, 1:40, 3:43, 5:46, 7:49, 9:52.
PARAMOUNT — "Run for Cover." James Cagney, John Derek, Viveca Lindfors. At 11, 12:46, 2:32, 4:18, 6:04, 7:50, 9:36.
RIALTO — "The Americano." Glenn Ford, Abbe Lane. At 11:44, 1:43, 3:42, 5:41, 7:40, 9:39.
ROXY — "Overland Pacific." At 11:20 2:20, 5:20. "Golden Mistress." At 12:40, 3:40, 6:40, 9:40.

Neighborhood Theaters

AMERICAN—"Beat the Devil" and "Calaboose."
AVONDALE — "Tarzan, Apeman Escapes" and "Pushover."
BROOKHAVEN—"Kansas City Confidential." John Payne.
BUCKHEAD — "Bad Day at Black Rock." Spencer Tracy. CinemaScope.
CENTRAL — "Knock on Wood." Danny Kaye. "The Sellout."
DECATUR—"Chief Crazy Horse." Color. Victor Mature.
EAST POINT—"Gone With the Wind." Color. At 12:30, 4:11, 7:52
EMORY — "Vera Cruz." SuperScope, Technicolor. G. Cooper, B. Lancaster.
EMPIRE—"World for Ransom." "Cow Country." Edmund O'Brien.
EUCLID — "Violent Men." CinemaScope. Color. G. Ford, B. Stanwyck.
FAIRFAX — "Beau Brummel." Elizabeth Taylor. Technicolor.
GLENN — "Geraldine." John Carroll, Mala Powers.
GORDON—"Hit the Deck." CinemaScope. Color. J. Powell, T. Martin.
GROVE—"On the Waterfront." Academy Award winner.
KIRKWOOD — "New York Confidential." Broderick Crawford.
MADISON—"Many Rivers to Cross." CinemaScope. Color. Robert Taylor.
PLAZA—"Hit the Deck." CinemaScope. Color. J. Powell, T. Martin.
PONCE DE LEON—"Sabrina" and "A. and C. Meets K'stone Kops."
RHODES—"Bad Day at Black Rock." Spencer Tracy. CinemaScope.
RITZ (Austell, Ga.)—"Rose Marie." Ann Blyth. CinemaScope.
SWAN (Norcross, Ga.)—"Battle Cry." Cinemascope. Color.
TECHWOOD — "Many Rivers to Cross." C'Scope. Color. "Sabrina."
TEMPLE—"Athena." Jane Powell, Edmund Purdom. Technicolor.
TENTH STREET — "Chief Crazy Horse." T'color. V. Mature, S. Ball.

Drive-In Theaters

BANKHEAD — "She Wore a Yellow Ribbon." John Wayne. Color.
PEACHTREE — "Underwater." SuperScope. Color. J. Russell, G. Roland.
PIEDMONT — "Hit the Deck." Jane Powell. CinemaScope.
ROOSEVELT—"Underwater." SuperScope. Color. J. Russell, G. Roland.
SCOTT — "Underwater." SuperScope. Color. Jane Russell, Gilbert Roland.
STARLIGHT — "Saskatchewan." Color. "The Redhead From Wyoming."
STEWART — "Hit the Deck." Jane Powell. CinemaScope.
(12) LITHONIA - CONYERS — "His Majesty O'Keefe." Burt Lancaster.
(54)—FOREST PARK—"She Wore a Yellow Ribbon." Color.
MOON-LIT (Conyers-Covington)—"Hell's Half Acre." Wendell Corey.

Colored Theaters

ASHBY — "Cry Vengeance" Mark Stevens. "Thunder Pass." D. Clark.
CARVER—"Three-Ring Circus." Dean Martin, Jerry Lewis.
EIGHTY-ONE—"The Desperado." W. Morris. "A. C. Meet K'Stone Kops."
FORREST — "Between Midnight and Dawn" and "Shoot First."
ROYAL—"Deep in My Heart." Jose Ferrer. "Dangerous Mission." V. M.
RITZ—"Son of Belle Starr." K. Larsen. "Shanghai Story." E. O'Brien.

Dine and Dance

BILTMORE EMPIRE ROOM—Dine and Dance to Wade Creager's Music.
HENRY GRADY PARADISE ROOM—Five-Star Revue with all-star acts. At 1:15, 9:15, 11:15. Dogwood Lounge from 5 p.m.
NU NU CHASTAIN'S CONTINENTAL ROOM (Clermont Hotel) — Three shows nightly. Dinner show 8:45 p.m. Featuring Sunny Fox.
DOMINO LOUNGE—Featuring Kalantan, plus Tokye Trio and comedian Marvin Boone. Dancing to Dave Townsend's Orchestra.
JENNINGS ROSE ROOM — 931 Boulevard, NE. Dining and Dancing nightly to Vocalist Mildred Lee's Orchestra. Free paved parking.
JOE COTTON'S STEAK RANCH—Featuring an "All-Star Show" at 9, 11, 1. Dancing to music of George Burton's Orchestra.
GYPSY ROOM — Three floor shows nightly. Early show, 9:00. Bob Herrington's Dance Band.
ZEBRA LOUNGE (Howell House) — Open 3 p.m. daily. Featuring Harry Edwards, "Intimate Song and Piano Stylist."

Roller Skating

ROLERDROME — Evenings (except Sun.) 7 to 10; Sat. aft.: 2:30 to 5.

JOURNAL-CONSTITUTION WANT ADS PAY OFF

GROVE BE. 3338
"ON THE WATERFRONT"
Academy Award Winner
Marlon Brando—Eva Marie Saint

STARLIGHT DRIVE-IN THEATRE
TUES.-WED.-THURS.
"SASKATCHEWAN"
Technicolor
Alan Ladd—Shelly Winters
—AND—
"THE REDHEAD from WYOMING"
Technicolor
MAUREEN O'HARA

LAST 2 DAYS TO GET YOUR TICKETS TO
The Romberg Festival of Song
MARTHA WRIGHT
With a Company of 50 Singing and Playing the Beautiful Melodies of Sigmund Romberg
STUDENT PRINCE
NEW MOON
DESERT SONG
BLOSSOM TIME
MAY TIME
UP IN CENTRAL PARK
Sponsored by Atlanta Lions Club
AUDITORIUM
WED., 8:30 P.M.
Tickets on Sale at Box Office
Lobby Dinkler-Plaza Hotel
Phone LA. 2461
Tickets also available thru Lions Club members
Box: $4; Dress Cir.: $3.50, $3; Main Floor: $3.50, $3; Bal.: $2.35, $1.75.

NOW PLAYING
BOB LEWIS & GINNY
Home-Spun Hilarity
LOS ROMEROS & LOLITA
Spanish Dance Trio
RED THORNTON
Pictures of Fun
For Show and Dancing
BUDDY WAPLES
His Piano and Orchestra
Featuring
SHAREE
In The Dogwood Lounge The Jim Scott DUO
Luncheon Show 1:15 P. M.
Dinner Show 9:15 P. M.
Supper Show 11:15 P. M.
RESERVATIONS CY. 4042
The Paradise Room
HENRY GRADY HOTEL

CENTRAL 302
"KNOCK ON WOOD"
"THE SELL OUT"

ROOSEVELT DRIVE-IN THEATRE
ROOSEVELT HWY. CA. 8714
HELD OVER!
"UNDERWATER"
SuperScope Color
JANE RUSSELL
GILBERT ROLAND

NOW PLAYING
DRIVE-IN THEATRES
BANKHEAD 3350 BANKHEAD HIGHWAY BE 2811
(South's Largest Screen)
"She Wore a Yellow Ribbon"
John Wayne—Joanne Dru
PEACHTREE P'TREE BLVD. at CHAMBLEE 47-2010
"UNDERWATER"
SuperScope—Color
Jane Russell—Gilbert Roland
PIEDMONT PIEDMONT at LINDBERGH EX. 2211
"HIT THE DECK"
CinemaScope
Jane Powell—Tony Martin
ROOSEVELT Roosevelt Highway CA 8714
"UNDERWATER"
SuperScope—Color
Jane Russell—Gilbert Roland
SCOTT SCOTT BLVD. at LAWRENCEVILLE HWY. DE 9484
"UNDERWATER"
SuperScope—Color
Jane Russell—Gilbert Roland
STARLIGHT 2000 Moreland Ave. DI 3661
"SASKATCHEWAN"—Color
Alan Ladd—Shelly Winters
"The Redhead from Wyoming"
Color—Maureen O'Hara
STEWART STEWART at CLEVELAND CA 4477
"HIT THE DECK"
CinemaScope
Jane Powell—Tony Martin
NO Parking PROBLEMS

ATLANTA'S FAVORITE MAESTRO
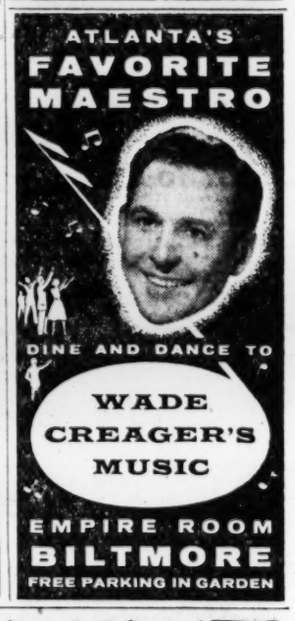
DINE AND DANCE TO
WADE CREAGER'S MUSIC
EMPIRE ROOM
BILTMORE
FREE PARKING IN GARDEN

ALL YOU CAN EAT!
CATFISH WITH HUSHPUPPIES $1.25
A Barrel of Fresh Fish Received Daily
A NICE PLACE FOR NICE PEOPLE
Bring All the Family — NO BEER
HORSESHOE RESTAURANT
SOUTH MORELAND AVE. Dixie 5521

MONEY REALLY TALKS!

10:45 A. M.
Break The Bank

11:00 A. M.
STRIKE IT RICH
Mondays through Fridays on
DIAL 750 WSB RADIO DIAL 750

PEACHTREE, WALTON AND BROAD

famous Townley
Spring Suit Sale
orig. 49.95-89.95
$38

What makes a TOWNLEY suit sale so very special? Because every TOWNLEY suit has 1955 styling . . . perfect tailoring . . . finest woolens in exciting textures, weights, and colors. AND you get honest-to-goodness savings of $11.95 to $41.95. Is it any wonder that thousands of women wait for this spectacular suit event? Sizes 10-20, 7-15.

Muse's
The Style Center of the South
"FASHION FIFTH" FLOOR

Miss Baker, Mr. Peace Speak Vows

TIFTON, April 18—Miss Patsy Ruth Baker, daughter of Mr. and Mrs. C. A. Baker Jr., was married to William Harris Peace, son of Mr. and Mrs. H. P. Peace of Valdosta, at the First Baptist Church here.

The pastor, Dr. John M. McGinnis, officiated. During the ceremony, Mrs. R. C. Dean of Lake Park, stood near the minister and interpreted the vows in sign language to the bridal couple.

Miss Sandra Baker was her sister's maid of honor, and bridesmaids were Mrs. Janie Baker, Mrs. H. D. Collier Jr., and Miss Lou Jean Peace of Valdosta. Flower girls were Beth Medford and Ellen Caldwell.

Tom Harvard of Georgia Tech was best man. Serving as usher-groomsmen were Freidson Odom of Albany, Dale Peace, Huey Borders and Caden Powell, all of Valdosta.

Given in marriage by her father, the bride wore the Chantilly lace and tulle wedding gown belonging to Mrs. Roscoe Dukes of Woodbury, the former Rosemary Smith of Tifton.

After the ceremony, Mr. and Mrs. Baker were hosts at a reception in the church social hall. The couple left for a wedding trip to New Orleans. They will reside in Valdosta where Mr. Peace is associated with Georgia Power Co.

Cascade PTA To Meet Today

"A Child Has a Right to Training in the Appreciation of the Arts" will be theme of the meeting of Cascade School PTA on Tuesday at 8 p.m. in the school auditorium.

Program will be a concert by the West End Elementary Band under the direction of Roy Lee.

Her Lipstick Solved An Annoying Problem

By MARY GRAY ANDERSON

This is the story of a smart secretary who used her lipstick and her imagination for the making of a boon for all users of stapling machines.

The idea that emerged seemed relatively unimportant to her at the time, and was done purely in self-defense against banging away on the stapler five or six times before realizing it was empty.

To stop this foolishness, she took out her little tube of lipstick and marked the end of the stapling refill clip before inserting it in the machine. In this way she knew when she came to the end of the line.

The idea worked so well that she decided to let the stapling people know about it. So she wrote one of the leading manufacturers of stapling machines and they decided it was worth working on for general use.

Engineers went to work and adopted it immediately.

That's the real life story of how red got on the end of stapler fillers, saving you those annoying few moments of trying to ascertain whether a stapler is stuck or just plain empty.

Open House Set At Adair School

The George W. Adair School will have open house Monday at 7 p.m.

A business meeting will follow at 8 p.m. Miss Ira Jarrell, superintendent of Atlanta public schools, will speak. Her subject will be: "The Atlanta School System Is at Work."

Miss Uhlman; Mr. Strickland To Speak Vows

TIFTON, April 18—Mrs. William H. Uhlman announces the engagement of her daughter, Miss Billie Alma Uhlman, to Gerald Lawton Strickland, son of Mr. and Mrs. Ernest W. Strickland of Claxton.

The couple will be married on June 19 at the First Methodist Church of Tifton.

Miss Uhlman, daughter of Mrs. Uhlman and the late Mr. Uhlman, is at present attending Abraham Baldwin Agricultural College in Tifton.

Mr. Strickland is also attending Abraham Baldwin College where he is president of the 4-H Club, a member of the Student Cabinet, and business manager of The Tabac, college yearbook. He is majoring in general agriculture and will receive his degree in June.

Neel Baby

Mr. and Mrs. Nick Neel of Augusta announce the birth of a daughter, Margaret Kathleen, on March 20.

STANDARDS

We all make mistakes,
No matter how we try,
For we are but human.
We bleed and we cry;
We stumble and fall,
And get up again,
Striving to live by
The standards of men.

But we would fare better,
If each roadway we trod,
Abiding instead by
The standards of God!

MARY ELLEN STELLING

Kentucky Club Plans Bridge, Luncheon

Members of the Kentucky Club will entertain at a benefit bridge luncheon at 1:00 p.m. on Tuesday, April 26, the proceeds to help maintain their charity work for the Atlanta Needlework Guild.

The party will be held at the clubhouse of American Legion Bilton Post at 2465 Warren Dr. Mrs. V. W. Garrison and Mrs. E. Rhen are taking reservations.

Chairman for the party is Mrs. James M. Reeves who will be assisted by co-chairmen Mrs. E. Arington, Mrs. H. S. Carney, Mrs. V. W. Garrison, Mrs. Jack D. Shaw, Mrs. H. M. Scrivener, Mrs. H. H. Carlton, Mrs. P. Edwards, Mrs. I. F. Parrigin, Mrs. J. D. Thompson and Mrs. A. Winkenhofer.

In Atlanta and Georgia more people ask for MOORE'S GUARDED QUALITY ICE CREAM "Famous for Over 60 Years"

½ PRICE DEODORANT SALE!
NEW 98¢ SIZE NOW 49¢
For a Limited Time Only
½ PRICE SALE Etiquet
DRUG LANE STORES

NO FINER BLEACH AT ANY PRICE

Bleach • Disinfectant
Stain Remover • Deodorizer
The Favorite of Millions Since 1919

STAR GAZER

By CLAY R. POLLAN

Your Daily Activity Guide According to the Stars.

To develop message for Tuesday, read words corresponding to numbers of your Zodiac birth sign.

ARIES MAR. 22 APR. 20	1 Auspicious	31 Moves	61 You'll
47-50-59-67 70-77-81-85	2 Today	32 Wrong	62 You
TAURUS APR. 21 MAY 21	3 Aspects	33 Affairs	63 You
9-26-30-38 61-71-82-87	4 There's	34 May	64 Is
GEMINI MAY 22 JUNE 22	5 A	35 And	65 Lacking
36-39-52-69 72-76-86-90	6 Encourages	36 Act	66 Wish
CANCER JUNE 23 JULY 23	7 Work	37 Career	67 Into
16-19-25-29 53-58-75	8 Plans	38 And	68 Ask
LEO JULY 24 AUG. 23	9 Use	39 Without	69 On
1- 3-14-21 23-42-48	10 May	40 Will	70 Anything
VIRGO AUG. 24 SEPT. 22	11 You'll	41 Interests	71 Gain
7- 8-10-24 32-45-79-83	12 Desire	42 And	72 Confidential
LIBRA SEPT. 23 OCT. 23	13 Your	43 Aid	73 Today
33-40-54-57 63-66-73	14 Favor	44 But	74 Ignored
SCORPIO OCT. 24 NOV. 22	15 You've	45 Revamp	75 Doing
4- 5-12-17 31-35-51	16 Look	46 Romance	76 Matters
SAGITTARIUS NOV. 23 DEC. 22	17 For	47 Don't	77 Investigate
2- 6-37-41 46-55-80-88	18 Stimulating	48 Partnerships	78 By
CAPRICORN DEC. 23 JAN. 20	19 For	49 Cooperation	79 Your
11-22-28-43 56-62-68	20 Ideas	50 Be	80 And
AQUARIUS JAN. 21 FEB. 19	21 Love	51 Changes	81 Propositions
13-27-34-60 74-78-84-89	22 Receive	52 Delay	82 Your
PISCES FEB. 20 MAR. 21	23 Affairs	53 That	83 Program
15-18-20-44 49-64-65	24 Go	54 Go	84 Loved
	25 Neglected	55 Affection	85 Carefully
	26 Gentle	56 If	86 Concerning
	27 Wishes	57 As	87 Goal
	28 Friendly	58 Need	88 Love
	29 Affairs	59 Rushed	89 Ones
	30 Methods	60 Be	90 Money

Good · Adverse · Neutral · 4/19

KNOW THE JOY OF JET BLACK HAIR ...by tonight!

FOR ONLY 75¢ PLUS TAX

Tonight you can say goodbye to hair that is streaked, gray, dull, faded, burnt or lifeless. With the first application of BLACK STRAND Hair Coloring, your hair takes on a natural, lustrous black beauty — evenly! BLACK STRAND won't rub off. Only occasional touch-ups necessary at temples, partings and roots as hair grows out. Yes, you can have like-new hair, shining, young-looking, this very night, in your own home. No waiting for results. No expensive beauty parlor treatments necessary. USE BLACK STRAND to have your hair look its colorful best. Satisfaction or money refunded. GET BLACK STRAND today—look like a new person tonight! At Druggists Everywhere.

BLACK STRAND

5 SHADES — Jet Black — Black — Dark Brown — Medium Brown — Light Brown

NEW! Black Strand Coke Shampoo. Cleans, shines, highlights. 30c at drug stores

Strand Products Co., 118 S. Clinton, Chicago 6, Ill.

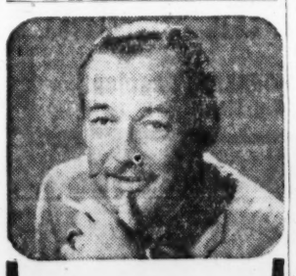

10:00
TRUTH OR CONSEQUENCES
WSB-TV CHANNEL 2
NBC TELEVISION

YOUR STARS TODAY

Daily Guide—Rapidly changing circumstances and complicated situations may seem to have thrown normal progress out of order. There is a daily challenge to keep pace and change pace. Today is an excellent time to shift gears and give some thought of how best to fit in and deal with present circumstances.

Try to find the key to the pattern unfolding so you are progressing, developing and becoming a part of the new order. Concentrate on personal relationships today

Happy Birthday, Aries! If you have not already made some changes in your domestic circumstances, you could do so this year. Recent conditions were favorable for buying or moving to a new residence.

In the late summer months, extra enjoyment can come through wider social activity, creative gifts or romance.

Dental Group To Hear Prof. Tash Today

Prof. Ralph Tash of the Emory University School of Dentistry will speak on "Sterilization" at a meeting of the Northern District Dental Assistants Society at 6:30 p.m. Tuesday at the Elks Club, 736 Peachtree St., NE.

Dr. Edwards' Offers Complete Relief from Constipation

Take DR. EDWARDS' OLIVE TABLETS—the *pure-vegetable* formula of a noted physician—for the clogging, TRANSIENT kind of constipation.

OLIVE TABLETS clean out waste and gassy bloat from the intestinal tract, giving complete satisfaction. Take OLIVE TABLETS tonight to feel "tiptop" tomorrow. Inexpensive.

EASIEST PERMANENT of Your Life...

New

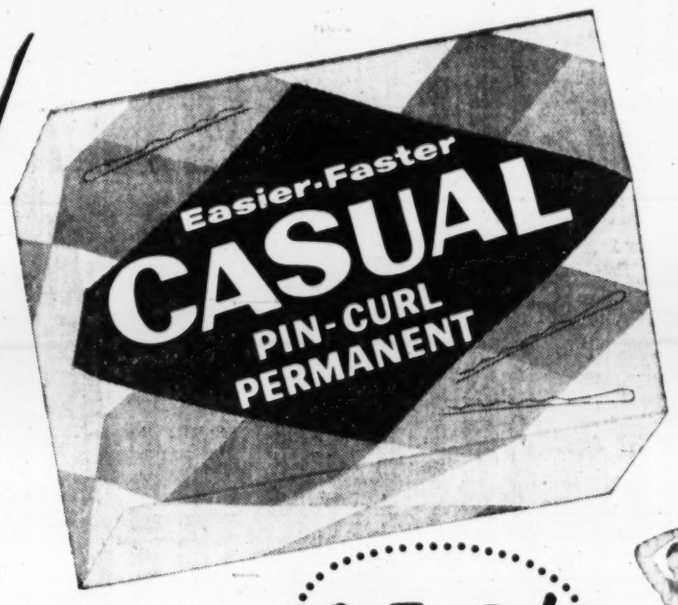

SET IT!

Set your pin-curls just as you always do. No need for anyone to help.

WET IT!

Apply CASUAL lotion just once. 15 minutes later, rinse with clear water.

FORGET IT!

That's all there is to it! CASUAL is self-neutralizing. There's no resetting. Your work is finished!

Naturally lovely, carefree curls that last for weeks...

CASUAL is the word for it . . . soft, carefree waves and curls—never tight or kinky—beautifully manageable, perfect for the new flattering hair styles that highlight the softer, natural look. Tonight—give yourself the loveliest wave of your life—a CASUAL pin-curl permanent!

takes just 15 minutes more than setting your hair!
$1.50 plus tax

Easier-Faster CASUAL PIN-CURL PERMANENT

Transactions on N. Y. Stock Exchange

Traded Monday, 3,080,000 Shares *Traded Friday, 3,180,000 Shares*

NEW YORK, April 18 (AP)—

	Sales In 100s	High	Low	Close	Net Chge.
A					
Abbott L	22	44¾	43⅞	44½	+ ⅝
ABC Vend	13	14⅜	14	14⅜	+ ⅛
AGF Brill	134	9¼	8½	9	+ ½
AGF Ind	81	56¼	54⅝	56	+1⅛
Do pf	2	61⅞	61⅞	61⅞	— ⅛
Acme Sti	21	29½	28¾	29⅜	+ ⅜
Adams Ex	12	37⅝	37½	37⅝	+ ⅝
Addressog	1	92¾	92¾	92¾	— ¼
Admiral	13	26⅞	26¾	26¾	
Air Reduc	34	30⅝	30⅛	30¼	+ ⅛
Do pf	5	115½	114¾	115	+1½
Alaska Jun	24	3⅞	3¾	3¾	— ⅛
Albens	14	21	20½	20¾	+ ⅛
Alles Cp	312	9¼	8⅞	9⅛	+ ⅛
Do pf	2	252¾	251	251	—4¼
Alleg L Sti	19	48½	48¼	48½	+ ⅝
Allegh Ind	6	16	16	16	+ ⅛
Allied Ch	23	101½	100¾	101	— ⅝
Allied Kid	1	23	23	23	
AlliedMills	25	39	39	39	
Allied Strs	14	55½	55	55	+ ⅝
AllsChal	25	80½	79⅝	79⅝	— ⅞
Do pf	5	133	133	133	—1¾
Alpha PC	3	103	101	103	+3
Alum Ltd	42	90	89	89	—1
Alum Am	28	112¼	111½	111⅞	— ⅜
Do wi	11	56	55⅞	55⅞	— ⅛
Amal Sug	1	27⅛	27⅛	27⅛	+ ⅞
Amerada	9	204⅝	203⅝	203⅞	+ ⅞
Am Ag Ch	1	88¼	88¼	88¼	— ⅜
Am Airlin	257	27¼	26⅝	27¼	+ ⅛
AmAirlpf	12	131¼	127½	131¼	+ 5
AmBaker	4	34	33¾	34	+ ¼
AmBosch	78	20½	19¾	19¾	— ½
AmBrShoe	15	37¾	37½	37¾	+ ½
AmBdPar	64	26¾	26¼	26½	+ ⅜
Do pf	2	20⅝	20⅝	20⅝	
AmChl&R	17	8¼	8⅛	8⅛	
AmCan	58	39½	39⅛	39¼	
Do pf	1	45½	45½	45½	+ ⅛
AmChain	4	37½	37¼	37½	+ ½
AmChicle	2	67½	67	67	—1
AmCrystS	3	29¼	29¼	29¼	— ¾
AmCyan	88	52⅜	52	52⅛	— ⅛
DopfC	2	111⅝	111½	111⅝	+ ⅛
AmDistill	5	50	50	50	
AmEncaus	6	13¼	13	13½	
AmEurop	1	36½	36½	36½	
AmExport	76	18	17½	18	+ ¼
Am&FPw	113	15¾	15⅜	15⅝	
AmGas&El	27	46⅜	45⅝	46⅜	+ ⅝
AmHawSS	9	64⅜	63½	64	
AmHide&L	3	4⅞	4⅞	4⅞	
AmHomePd	2	79¼	79	79	— ¾
Do pf	1	11¼	11¼	11¼	+ ⅛
AmIce	1	99	99	99	—1
Do pf	.50	27	26¾	27	+1
AmInsti	2	31½	31½	31½	
AmInv	2	106	106	106	
Do pf	.10	106	23⅝	23⅝	— ⅛
AmLoco	70	23⅞	23⅝	23⅞	
Do pf	1	114	114	114	
AmMcFdy	26	34½	33⅞	34	— ¾
Do pf	.10	92½	92½	92½	
AmMch&M	1	38½	38½	38½	— ½
AmMetal	24	55⅝	54½	54½	+1
AmMetPd	10	25½	25	25	— ½
AmMolass	9	13¼	12⅞	13	+ ⅛
AmMotrs	167	12	11¾	12	+ ¼
AmNGas	111	57¼	56¼	57¼	
AmNews	48	35¼	34⅝	34⅞	+ ⅛
AmOptical	19	46½	45¾	46⅜	+ ⅛
AmPlashB	26	87½	85¾	87½	+1½
AmRad	43	24⅛	23¾	23¾	— ⅛
AmSafRaz	20	8⅛	8⅛	8⅛	
AmSeating	18	33¼	33	33	— ¾
AmShipB	2.75	71	69¼	69¼	— ¾
AmSmelt	50	49⅝	48⅝	48⅝	— ⅝
Do pf	.40	170½	170½	170½	+ ⅛
AmSnuff	1	43	43	43	
Do pf	.20	124¼	124¼	124¼	—1¼
AmStbd	24	34⅝	34½	34½	+ ⅜
AmStores	17	52	50⅞	50⅞	
AmSugar	4	83	81¾	83	+1⅛
Do pf	.70	144	144	144	— ½
AmSumTob	3	17¾	17¾	17¾	+ ¾
AmT&Tel	81	181⅛	180¾	181	
AmTob	76	70¾	70	70½	+ ½
Do pf	2.40	138	138	138	+ ½
AmVisCos	154	49⅜	48	48⅞	+1⅜
Do pf	.10	118½	118½	118½	
AmWWks	11	10¾	10⅝	10⅝	— ⅛
Do pf	5	28⅜	28	28⅜	+ ⅜
AmZinc	29	22½	22¼	22⅜	— ⅛
AmCop	95	63⅞	62⅝	58⅝	— ¼
AmW&C	4.10	59	55	55½	+ ½
AmHG	5	55½	55½	55½	
AmErclayt	2	41¼	41	41¼	+ ¼
AmPrID	14	51¼	50¼	50¼	— ¼
AndesCop	3	23	22¼	22¼	+ ¼
APWProd	4	4⅜	4⅜	4⅜	+ ⅛
ArchDan	4	41½	41⅛	41⅛	— ⅛
ArcoOil	6	27¼	27⅛	27⅛	— ⅛
ArmcoSti	36	78¾	77⅞	77⅞	— ⅛
Armor&Co.	61	76	75⅝	75⅝	— ⅛
ArmstCk	4	96¾	96¾	96¾	+ ½
Do pf	.10	102	102	102	+ ½
Arnoom	5	7⅞	7¾	7¾	
ArizInd	1	26½	26½	26½	+ ¼
ArkNat	103	13½	13	13¼	+ ⅛
Do pf	6	26¾	26½	26½	+ ⅛
ArmBdPar	64	20⅝	20⅜	20⅝	
Do pf	2	8¼	8⅛	8⅛	
ArmCbl&R	17	39½	39⅛	39¼	
ArmCan	58	45½	45½	45½	+ ⅛
Do pf	1	37½	37¼	37¼	— ½
ArmChicle	2	67½	67	67	—1
ArmCrystS	3	29¼	29¼	29¼	— ¾
ArmCyan	88	52⅜	52	52⅛	— ⅛
DopfC	2	111⅝	111½	111⅝	+ ⅛
ArmDistill	5	50	50	50	
ArmEncaus	6	13¼	13	13½	
ArmEurop	1	36½	36½	36½	+ ¼
ArmExport	76	18	17½	18

Augustans Wooing Major Industry

By JIM MONTGOMERY

AUGUSTA, April 18—A unique industrial development program calling for the expenditure of a quarter of a million dollars over the next five years is off to a booming start.

It was just launched by the Committee of 100, an organization of business and civic leaders patterened after a similar Birmingham group.

But it's not confined to Augusta or Richmond County.

Its membership and aims take in the entire central Savannah River area of some 20 Georgia and South Carolina counties. Augusta is the focal point.

The committee's ambitious undertaking calls for the hiring of a top-notch industrial manager and the maintenance of a $50,000 annual budget.

Committee Chairman Josef C. Patchen, an Augusta consulting engineer, said Monday the group had already received pledges for over half the $250,000 five-year total.

"And we'll have the rest within 60 days," he predicted.

H-PLANT DRAINED PERSONNEL

There's a good reason why the 3-year-old Committee of 100 waited until now to start pushing the five-year development program

The area got its first taste of big industry when the federal government started building its giant Savannah River Plant, now being operated by duPont with some 8,000 permanent workers and about 5,000 construction employes.

At first, however, all the available labor in the area was siphoned off to the H-bomb plant. During its primary building stage no other industry could have moved into the area economically.

Now, Patchen says, we are reaching the point where we have a surplus of labor that is better qualified (because of experience on the government project) than ever before.

However, he points, out, the groundwork for this new program was laid during the past three years while the group was operating without funds on a voluntary basis.

Already, an extensive study of the area and what it has to offer, has been completed.

It covers taxes, labor, natural resources, industrial sites, zoning and just about everything else that would interest prospects.

But it also defines the kind of prospects most wanted.

The big pitch is being made to chemical and oil refining industries. The Committee of 100 (actually numbering something over a hundred now) thinks shipping on the Savannah River is the bait that will entice these industries to CSRA.

"The industrial potential of bulk shipping on the Savannah River," Patchen enthused, "is terrific.

"We can bring crude oil here up the Savannah River from South America cheaper than domestic crude oil can be shipped up the Mississippi to somewhere in the Ohio River area.

"That alone should make the oil refining men sit up and take notice."

CSRA STORY TOLD THROUGHOUT

Meanwhile, in addition to putting an industrial manager on the payroll, the group will initiate an extensive promotion and advertising campaign.

Heretofore, there has been no advertising.

Working on a voluntary basis after business hours, committee members have traveled to all parts of the country in an effort to tell the CSRA story and line up prospects.

These visits have netted a number of inquiries about and visits to the Augusta area.

Now, however, the committee will be able to "light a fire" under some of the cooler prospects. And when the five-year industrial development program shifts into high gear, the Augustans hope to be counting lots of new smokestacks.

With any degree of success at all, the CSRA program is sure to go far beyond its present five-year limitation, according to Frank Shaw, industrial manager of the Atlanta Chamber of Commerce for the past 25 years.

Introduced as the "dean of industrial promotional managers in the South," Shaw told the opening rally of the fund-raising drive here last week that community and regional spirit is needed in promotion of industrial development.

"We must sell the South and Southeast as regions before we can sell our own communities," Shaw declared. He outlined the region's advantages and added, "We must present a united front."

Sugar Futures

NEW YORK, April 18 (AP)—World sugar futures were higher today on Cuban buying. It was reported that a parcel of Dominican raws were sold to Europe late last week at 3.35 cents a pound f.o.b. World raws for spot were quoted at 3.32 cents a pound f.o.b. Cuba. Domestic sugar futures were irregular and dull. There were no domestic raw sugar sales reported. One lot of Philippines due in port on Thursday was reported offered at 5.75 cents a pound delivered. Refiners did not indicate definite interest.

Demand for refined was slow.

Domestic sugar futures No. 6 closed unchanged to 2 higher. Sales 134 contracts.

	High	Low	Close
May	5.34	5.33	5.34
July	5.54	5.53	5.53-54
Sept.	5.61	5.60	5.61
Nov.	5.61	5.61	5.61

World sugar futures No. 4 closed 2 to 4 higher. Sales 118 contracts.

	High	Low	Close
May	3.31	3.28	3.31b
July	3.33	3.31	3.32b
Sept.	3.35	3.33	3.34-35

Raw sugar spot 5.75n.
n—Nominal; b—Bid.

STEEL SHELVING IN STOCK
(KNOCK DOWN)

Depth	Price
12"	$15.00
18"	17.00
24"	22.00

7'3" H x 36" W
Grey or Green
CY. 5643
BERRY 540 MARIETTA ST

Since 1927
never less than
3%
ON ALL
SAVINGS
Dividends paid semi-annually on June 30 and Dec. 31
Your funds fully insured up to $10,000 by F.S.L.I.C. a permanent agency of the U. S. Government.
Accounts opened and serviced by mail, if desired. Write or phone MAin 6619.
Assets over $22,500,000
STANDARD FEDERAL SAVINGS AND LOAN ASS'N
J. L. R. BOYD, Sec'y and Atty.
Grant Bldg. MAin 6619

Lint Market Sags at Close

NEW YORK, April 18 (AP)—Cotton futures were unsettled by persistent liquidation in nearby May contracts and closed 30 cents to $1 a bale lower today.

Switching from nearby May to later months was extensive, with only four more trading sessions to first notice day. Old crop July was also under pressure, with traders pessimistic, because of falling off in cotton exports which is paring down earlier cumulative gains compared with a year ago.

For a time, new crop months held relatively steady on replacement buying by traders against sales in nearby months, but toward the close, the entire market sagged into new low ground for the day.

PICK up Sales from JNL ... ..

	Open	High	Low	Close	Change
May	33.39	33.40	33.25	33.25	—17
July	33.60	33.63	33.48	33.48	—13
Oct.	33.93	33.95	33.85	33.85	—12
Dec	34.02	34.07	33.97	33.97	—11
Mar	34.14	34.18	34.09	34.09	— 9
May	34.26	34.30	34.25	34.22b	— 8
July	33.70	33.73	33.66	33.69	— 6

Middling spot 34.00n off 20.
n-Nominal. b-Bid.

New Orleans Cotton

NEW ORLEANS, April 18 (AP)—Cotton futures declined here Monday under long liquidation prior to first May notice day April 25 and hedge selling. Closing prices were fairly stetady, 30 cents to 90 cents a bale lower.

	Open	High	Low	Close	
May	33.38	33.38	33.23	33.23	—18
July	33.61	33.62	33.52	33.52	—16
Oct	33.92	33.95	33.86	33.88b	—13
Dec	34.03	34.06	33.98	33.98b	—10
March	34.25	34.26	34.25	34.20b	— 6
May	34.24	34.29	34.23	34.21b	— 7
July	33.65	33.71	33.61	33.61	— 7

b—Bid.
Middling spot 33.60.

More Business News Appears On Next Page

Atlanta Spot Cotton

Report by Atlanta Cotton Exchange in cooperation with the U.S.D.A. Quotations are for mixed lots, equal to official standards, uncompressed, in warehouse. Basis middling 15-16" 33.75c per pound (down 20 from the previous close). This is 50 on New York May futures, rounded to nearest five points, which closed Monday at 33.25. Number of bales purchased, 327.

Prices in Cents Per Pound

GRADE AND COLOR	7/8 inch	15-16 inch	1 inch	11-32 inch	11-16 inch
WHITE					
Gd. mid.	32.20	34.25	35.80	36.60	37.45
St. mid.	32.00	34.05	35.60	36.40	37.25
Middling	31.65	33.75	34.85	35.65	36.50
Std. mid.	30.50	32.25	33.35	33.90	34.50
Lw. mid.	29.25	30.25	31.75	31.90	32.00
St.gd.or.	27.75	28.75	30.00	30.00	30.00
Gd. ord.	26.25	27.25	29.00	29.00	29.00
SPOTTED					
Gd. mid.	30.50	32.25	33.65	34.15	34.70
St. mid.	30.25	32.00	33.60	34.10	34.45
Middling	29.75	30.75	32.75	33.25	33.45
St.l.md.	28.25	29.25	31.00	31.00	31.00
Lw. mid.	26.75	27.85	29.25	29.25	29.25

Cocoa Futures

NEW YORK, April 18 (AP)—Cocoa futures closed 18 to 45 higher. Sales, 194 contracts.

	High	Low	Close
May	37.10	36.25	36.65
July	37.55	36.80	37.10
September	37.80	37.00	37.23n
December	37.33	36.65	37.05
March	36.50	36.25	36.50n
May	35.90	35.90	36.20n

Spot Accra 39¾n. n—Nominal.

Carithers • Wallace • Courtenay
C.W.C
OFFICE OUTFITTERS
17 HOUSTON ST.
FOR EVERYTHING YOU NEED IN OFFICE SUPPLIES—CALL
WA. 9200

WANTED
Steel Strapping
DISTRIBUTOR
We need an aggressive exclusive distributor to sell our steel strapping, seals, tools and accessories. This is a highly profitable repeat-sale line with an unlimited potential. The right distributor should have a well-known sales organization, warehouse space and be able to maintain a stock of our material for local delivery.
Write Box H. S., 299
Journal-Constitution

THE SIGN OF GOOD OFFICE FURNITURE
HORNE DESK AND FIXTURE CO.
CHAIRS DESKS FILES SAFES
HORNE
ATLANTA, GA.
57 PRYOR ST., N. E. PHONE WA. 1463

NOTICE OF REDEMPTION

To the Holders of

The Atlanta and Charlotte Air Line Railway Company

First Mortgage 3¾% Bonds due November 1, 1963

NOTICE IS HEREBY GIVEN, pursuant to the provisions of Section 3 of Article Six of the First Mortgage dated November 1, 1943, executed by The Atlanta and Charlotte Air Line Railway Company to Central Hanover Bank and Trust Company (now The Hanover Bank), as Trustee, that the undersigned has drawn by lot $149,000, principal amount of the abovementioned First Mortgage 3¾% Bonds due November 1, 1963, for redemption out of Sinking Fund monies on May 1, 1955, at 100¾% of the principal amount thereof and accrued interest on such principal amount to May 1, 1955, the bonds to be so redeemed being numbered as follows:

The following specified Coupon Bonds in the principal of $1,000, each:

M 35	2065	4058	5617	7618	9339	11197
147	2148	4150	5689	7736	9448	11284
243	2260	4281	5772	7857	9586	11358
346	2410	4371	5844	7943	9653	11432
459	2468	4435	5916	8017	9710	11546
551	2567	4483	5986	8160	9729	11634
692	2666	4566	6086	8239	9824	11744
807	2763	4640	6168	8313	9945	11842
887	2853	4766	6244	8414	10071	11923
1001	2958	4841	6333	8515	10171	12018
1092	3081	4938	6436	8597	10282	12119
1208	3180	5016	6542	8664	10418	12212
1336	3312	5071	6624	8715	10535	12318
1438	3383	5141	6760	8809	10652	12436
1552	3510	5237	6850	8888	10734	12529
1659	3658	5317	6943	8980	10902	12647
1732	3744	5398	7067	9079	11019	12734
1850	3845	5458	7190	9171	11057	12999
1931	3960	5534	7431	9272	11133	13135

The following specified amounts of the principal of Fully Registered Bonds without coupons:

Number	Amount	Number	Amount
RX 3	$3,000.	RB45	$10,000.
RB44	3,000.		

The said Bonds or portions thereof so designated for Redemption are payable on May 1, 1955, at the office of the undersigned at No. 70 Broadway, New York 15, N. Y., on presentation and surrender of said Bonds in negotiable form. Upon such surrender, a new Bond or Bonds of an aggregate principal amount equal to the unredeemed portions of Fully Registered Bonds will be issued in lieu thereof. The Coupon Bonds should have the May 1, 1955, and subsequent coupons attached. On and after May 1, 1955, interest on said Bonds or portions thereof so called for redemption will cease to accrue.

THE HANOVER BANK, *Trustee,*
By J. T. HARRIGAN, *Vice President.*
March 29, 1955.

Atlanta Produce

On the Atlanta wholesale fruit and vegetable market trading was fair during Sunday morning and early Monday with receipts liberal to heavy over the weekend, according to the A.M.S.

Florida oranges held at 3.50-4.00 box and grapefruit 2.50-2.75. There were no strawberries offered. Georgia cabbage ranged 50c-1.00 and Florida stock 75c-1.25 per bag. Sweet potatoes held at 4.50-5.00 bushel on Porto Ricans with ordinary stock 3.00 and up and a few large mostly 3.25-3.50 bushel.

Georgia turnips brought 1.00-1.50 dozen, few best higher; mustard and turnip greens were mostly 1.00-1.25 bushel, few 1.50; collards ranged 1.25-2.00 mostly according to quality and Florida stock sold mostly 2.00 dozen. Green onions brought 50c-1.00 dozen, mostly around 75c.

Florida radishes held at 3.75-4.00 per crate of four dozen film bags. Other Florida vegetables included tendergreen beans 3.00-3.25; poles 3.25-3.50, few best 3.75 and poorer 2.00-2.75; yellow squash moved at 3.00-3.50 and large or poorer mostly 1.50-2.00 per hamper. Best eggplant was 2.50 bushel, others were 1.50-2.25; bell peppers large sold 4.00-4.50, best very large to 5.50, medium 3.00-3.50 and small to medium 2.00-3.00, poorer 1.00 and up but small moved mostly 3.50-4.00 bushel. Crates of endive were 2.50-3.00; escrol 2.50; celery, pascal, 3 dozen at 3.25-3.40; corn, yellow, five dozen, fancy 3.25-3.50 per crate, U.S. No. 1 2.50 and poorer 1.50-2.25. Cucumbers jobbed 6.00-7.00; few pickles 8.00, fair stock was 5.50-6.00 and poorer mostly 3.00-4.00 bushel basket. Limas were too few to quote. Texas onions were some weaker as yellows and whites both jobbed mostly 2.25-2.50 per bag and some large yellows 2.85-3.00; poorer stock was lower.

ACCOUNTS INSURED UP TO $10,000
Never Less Than
3% PER ANNUM
SOMETIMES MORE
Since Organized in 1929
LEGAL FOR TRUST FUNDS
Out-of-Town Accounts Welcomed
Chas. V. Minor, President
HOME SAVINGS & LOAN ASS'N
GROUND FLOOR PALMER BLDG.
33 Forsyth St., N.W. MA. 9932
Atlanta 3, Ga.
"Serving Our Community Since '29"

TEXAS EASTERN TRANSMISSION CO.
Hancock, Blackstock & Company
Investment Securities
1129-31 Candler Bldg. CYpress 2731 Atlanta, Ga.

STOCKS and BONDS
J. W. TINDALL & COMPANY
1146-1150 Citizens & Southern Building
WAlnut 0720

BANKING TRUSTS
TRUST COMPANY OF GEORGIA
ATLANTA
Established 1891

Condensed Statement of Condition *April 11, 1955*

ASSETS

Cash on Hand and Due From Other Banks		$ 44,631,910.93
United States Government Obligations	$30,293,962.58	
Municipal Bonds	15,860,537.37	
Other Securities	519,439.51	
Total Securities		46,673,939.46
Loans and Discounts		80,945,643.14
Overdrafts		1,007.17
Banking House		2,514,793.70
Customers' Liability on Acceptances and Letters of Credit		935,952.43
Accounts Receivable and Accrued Interest		2,362,971.51
Prepaid Expense and Other Assets		269,903.37
TOTAL		$178,336,121.71

LIABILITIES

Capital	$ 4,000,000.00	
Surplus	6,000,000.00	
Undivided Profits	3,820,062.27	$ 13,820,062.27
Reserve for Contingencies		1,120,422.18
Reserve for Expenses, Taxes, etc.		990,112.75
Acceptances and Letters of Credit		935,952.43
Bills Payable		3,000,000.00
Accounts Payable, Unearned Interest, etc.		2,005,011.93
Deposits (Including U. S. Treasury Tax and Loan Accounts)		156,464,560.15
TOTAL		$178,336,121.71
U. S. Treasury Tax and Loan Accounts		$ 5,758,827.75

Assets carried at $25,388,111.99 above are pledged to secure public funds (including U. S. Treasury Tax and Loan Accounts), Trust Balances and other Liabilities as required by law.

DIRECTORS

IVAN ALLEN
Chairman of the Board, Ivan Allen Co.

WILLIAM N. BANKS
President, Grantville Mills

CASON J. CALLAWAY
Farmer

CHAS. H. CANDLER
President, Asa G. Candler, Inc.

C. H. CANDLER, JR.
Vice President, Asa G. Candler, Inc.

JAMES V. CARMICHAEL
President, Scripto, Inc.

CARLYLE FRASER
Chairman of the Board, Genuine Parts Company

WADLEY R. GLENN, M.D.
Surgeon

JOHN D. GOODLOE
Vice President and Secretary
The Coca-Cola Company

JOHN W. GRANT, JR.
President, Grant Properties, Inc.

MARSHALL B. HALL
President

WALTER C. HILL
Chairman of the Board, Retail Credit Company

JOHN H. LEDBETTER
Manager, Southern Department
Hartford Fire Insurance Company

L. F. MONTGOMERY
President, Atlanta Coca-Cola Bottling Company

WINSHIP NUNNALLY
Director, Delta Air Lines, Inc.

WILLIAM A. PARKER
President, Beck & Gregg Hardware Company

RICHARD H. RICH
President, Rich's, Inc.

JOHN A. SIBLEY
Chairman of the Board

HUGHES SPALDING
Spalding, Sibley, Troutman and Kelley

CHAS. F. STONE
Chairman of the Board, Atlantic Steel Company

GEORGE W. WOODRUFF
Chairman of the Board, Continental Gin Company

ROBERT W. WOODRUFF
Chairman, Finance Committee
The Coca-Cola Company

WILLIAM S. WOODS
President, Trust Company of Georgia Associates

S. R. YOUNG
President,
Atlanta & West Point Railroad Company

OFFICERS

MARSHALL B. HALL, *President*
JOHN A. SIBLEY, *Chairman of the Board*
HUGHES SPALDING, *Chairman, Executive Committee*

BANKING

Vice Presidents
DOUGLAS M. ROBERTSON, GEORGE S. CRAFT, STEVE H. BOMAR, J. C. OSBORNE, A. H. STERNE, M. C. TURMAN, CHAS. P. TAYLOR

Vice President and Treasurer
WM. R. BOWDOIN, VERNON WOOTEN, IVY W. DUGGAN, JACK BURTON

Assistant Vice Presidents
A. C. HANNON, F. C. BATTEY, C. G. ARANT, J. D. BURKE, J. B. KERSEY, R. K. WEEKLEY, F. G. RODGERS, R. H. DUNN, W. F. GWYN, A. S. McGINTY, JOHN S. EVANS

Assistant Secretaries
W. C. CLONTS, W. R. ROBERTSON, ELBERT H. ROANE, ROBERT STRICKLAND, CHAMPNEY McNAIR

Assistant Treasurers
MRS. DOROTHY C. THACKER, FRED S. HILL, R. H. PHILLIPS, R. E. GODSHALL, MacDONELL TYRE, M. O. KELLY, GEORGE T. LAMB

Comptroller
GARNETT WOOD

Assistant Comptroller
JOHN M. CREVIS

Auditor
SAMUEL MOZLEY

Manager Farm-Industry Department
W. HILL HOSCH

Advertising Manager
LOUIS C. FINK

TRUST DEPARTMENT

Vice President
A. D. BOYLSTON, JR.

Trust Officers
CARROLL P. JONES, L. L. McCULLOUGH *and Secretary*, R. L. McCONNELL, W. M. MONTGOMERY, RAY B. WILHOIT, ROFF SIMS, J. B. RICHNER, B. M. DOSTER

Assistant Trust Officers
MISS HESTER MAY WALKER, RAYMOND A. BOYER, WILLIAM E. REYNOLDS, SAMUEL A. TINKLER, JR.

BOND DEPARTMENT

Vice Presidents
J. K. BEAVERS, R. C. MATHEWS, JR.

Assistant Vice Presidents
HOWARD C. TRAYWICK, FRED W. BUESSER

Assistant Secretaries
ARTHUR F. REES, III, ROBERT M. BRAY

ECONOMIC AND INVESTMENT ANALYSIS DEPARTMENT

Vice Presidents
JOSEPH K. HEYMAN, NORMAN S. WELCH

Assistant Secretaries
WILLIAM C. HENRY, JAMES E. LEDBETTER

FOREIGN DEPARTMENT
JOHN H. PLAUCHE, *Vice President*

General Counsel
SPALDING, SIBLEY, TROUTMAN & KELLEY

EDGEWOOD at PRYOR
W. PEACHTREE at THIRD
2 CONVENIENT LOCATIONS

MAIN OFFICE Edgewood at Pryor • WEST PEACHTREE OFFICE at Third

Member: FEDERAL DEPOSIT INSURANCE CORPORATION • FEDERAL RESERVE SYSTEM

lowest prices on quality office equipment
IVAN ALLEN CO.
29 PRYOR ST., N. E.

OFFICE MACHINE STAND
$7.50

Regular $12.50 value! Safe, economical support for typewriters or adding machines. All-steel with Gray or Green baked enamel finish. Rolled-edges, snag-proof legs. Two drop leaves. Offset center support. Easy rolling casters. A wise buy for office or home use. No. 495.

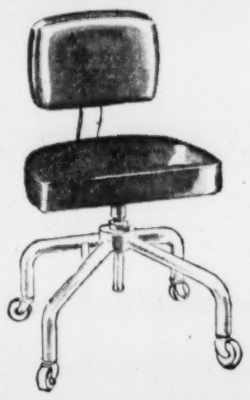

POSTURE CHAIR
$20.75

An unbeatable favorite! And no wonder—you can't match its value for less than $34.75 anywhere! Adjustable seat height 17½ to 21 inches, 2-way adjustable backrest. 1¼-inch tubular steel frame, Gray finish. Chrome alloy bearing in swivel. Generously padded seat and back with Green plastic-coated fabric upholstery. No. 1050.

Enter today—you might be

MISS EYE-EASE

Miss Eye-Ease of America will win $1700

Miss Eye-Ease of Atlanta will win trip for two to Miami plus $100

Nothing to buy—no limericks to write! Call WA. 0800 or ask any Ivan Allen Salesman for an Official Entry Form. Enter today.

AMCO STEEL DESKS $136.25

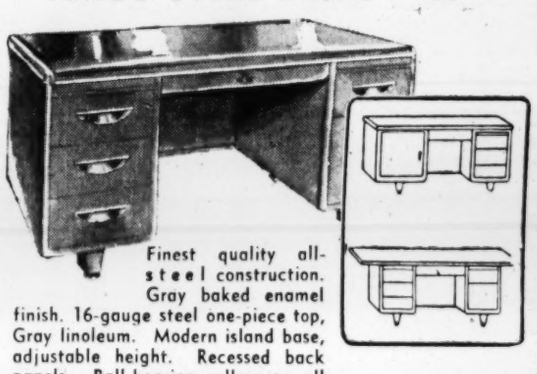

Finest quality all-steel construction. Gray baked enamel finish. 16-gauge steel one-piece top, Gray linoleum. Modern island base, adjustable height. Recessed back panels. Ball-bearing rollers on all drawers.

NO. DP60 EXECUTIVE DESK 60x32-inch top ... $136.25
NO. ST60 SECRETARIAL DESK, typewriter mechanism in left or right pedestal. 60x32-inch top $167.75
NO. DP76 CONFERENCE DESK, 8-inch overhang on three sides. 76x40-inch top $216.85

AMCO STEEL CHAIRS $34.75

$58.50 $44.95 $34.75

Square tubular steel frames, satin-smooth Gray finish. Deeply padded seats and backs with plastic-coated fabric upholstery in Green.

SWIVEL CHAIR
Precision swivel mechanism. Seat height adjustable 16 to 20 in. No. 2000.

GUEST CHAIR
Matches the No. 2000. Ideal for conference rooms, reception rooms, general offices. No. 2050.

SIDE CHAIR
The most versatile chair in any office. Light weight, easily moved from place to place. No. 2055.

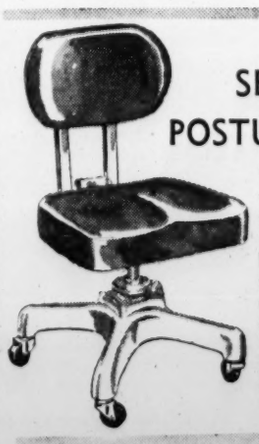

SECRETARIAL POSTURE CHAIR $35.75

Tailored to fit your budget as well as your back. Aluminum frame. Ball-bearing casters. Posture-curved, Feltex padded back. Foam rubber cushioned saddle-seats. Back-rest is adjustable for height, angle and tension. Seat height adjustable from 17 to 20½ inches. Green plastic-coated fabric upholstery. No. 824.

IVAN ALLEN CO.
CALL MR. AMCO • WA. 0800

Ford Hints Plan for New Line of Cars

DETROIT, April 18 (AP)—Ford Motor Co. announced a "major reorganization and expansion" today which hinted strongly the company is planning to turn out a new line of cars to go along with its Fords, Mercurys, Lincolns and Continentals.

The company re-created its "special products division." The step immediately was viewed as the first move to add a new line of cars to the Ford family.

The old "special products division" had been abolished just last fall when the company turned it into the Continental division, which shortly will start producing a new ultra-high-priced car.

Reestablishment of this division was interpreted as a sure sign the company is planning to bring out a new line.

MEDIUM-PRICED CAR

It probably would be in the medium or upper-medium-priced field, aimed at competing with the three lines of cars General Motors has in that field—Buick, Oldsmobile and Pontiac—and the two lines, Dodge and DeSoto, which Chrysler Corp. has in that field.

The Mercury is the only car Ford now has competing in this field, which has a wide range of prices.

Ford also moved to strengthen the competitive positions of its Mercury and Lincoln in the "reorganization and expansion" announced today by Ernest Breech, chairman of the board.

The Lincoln-Mercury division was split, into separate branches. This will expand the activities for both lines of cars, Breech said.

PERSONNEL SHUFFLED

Benson Ford, who has been vice president and general manager of the Lincoln-Mercury division, was made vice president and group director of Mercury and the speecial products division.

William Clay Ford, who was vice president and general manager of Continental division, was also made group director of both Lincoln and Continental divisions.

F. C. Reith was made vice president and general manager of Mercury division, under Benson Ford, and Ben D. Mills was made vice president and general manager of Lincoln division, as well as assistant general manager of Continental division. R. E. Krafve, former assistant general manager of Lincoln-Mercury division, will be general manager of the special products division.

Dividends

	Rate	Stk. of Record	Payable
Irregular			
NatSecurStkSeries	12c	4-29	5.15
NatSecur pf stock	18c	4-29	5-15
Accumulative			
EastMassStRy pfA	$2.00	4-11	5- 4
HollyStores pf	62½c	4-20	5- 1
RiversideCem ptcA	$1.25	4-26	5-10
Initial			
1stCamd'nNtBk&Tr new	20c	4-22	5- 2
LakeSupDPw new	27½c	5-16	6- 1
Increases			
SouthamCoLtd	45c	6-14	6-28
Extra			
AroEquip	10c	6-24	7-15
Regular			
AroEquip	30c	6-24	7-15
AvcoMfg	10c	4-29	5-20
AvcoMfg pfQ	56¼c	4-25	5- 2
BeneficialCorp Q	40c	4-19	4-30
CalifInterstTel	17½c	4-29	5-16
CentVPubSvc Q	23c	4-29	5-16
ChertyBurrell	15c	4-25	4-30
GenCigar Q	25c	5- 6	6-15
GenCigar pf Q	$1.75	5- 6	6- 1
IdahoPower	35c	4-25	5-20
IdahoPower pf Q	$1.00	4-15	5- 2
IndianaStlProd Q	22½c	5-25	6-10
LakeSupDistPw pf Q	$1.25	5-16	6- 1
Magnavox Q	37½c	5-25	6-15
NYNH&Hart pf Q	$1.75	4-25	5- 9
NYAirBrake Q	40c	5-16	6- 1
OxfordPaper pf Q	$1.25	5-14	6- 1
PubSvcNewHamp Q	22½c	4-29	5-16
PbSvcNHp4.50% pfQ	$1.12½	4-29	5-16
PbSvcNewHp3.35% pfQ	84c	4-29	5-16
ReynoldsTobB Q	60c	5-13	6- 6
ReynoldsTobacco Q	60c	5-13	6- 6
StLawr&JourM pf Q	$1.75	4-22	5- 2
TampaElec	25c	5- 2	5-16
USFireInsurNY Q	45c	4-19	5- 2
WaltAmulet&Min Q	35c	5- 6	6-10
WiscPubSvc Q	27½c	5-27	6-20
WiscPubSvc5% pf Q	$1.25	4-15	5- 1
WiscPubSvc5.04% pfQ	$1.26	4-15	5- 1

Q—Quarterly.

Earnings

NEW YORK, April 18 (AP)—Acme Steel Co. reported first quarter profits climbed to $1,541,723, equal to 78c a common share, from $644,963 or 32c a share in the first three months of 1954.

The company said present order backlog and current bookings indicate a high level of operation into the third quarter of 1955.

Rohm & Haas Co. for three months ended March 31:

	1955	1954
Net income	$4,233,000.00	$2,859,000.00
A share	4.28	2.87

New York & Honduras Rosario Mining Co. for 12 months ended Dec. 31:

Net income	$1,501,203.00	$2,086,363.00
A share	8.09	11.24

Alexander Smith Inc. for 12 months ended Dec. 31:

Net loss	$3,867,169.00	$1,841,927.00
Sales	36,984,327	46,038,779

Western Pacific Railroad Co. for 12 months ended Dec. 31:

Net income	$4,313,953.00	$7,733,446.00
A share	7.00	11.71

Dry Goods

NEW YORK, April 18 (AP)—The cotton textile market was quiet Monday. Attention focused on the strike situation in New England, where 24 plants have been closed over management demands for a wage cut.

Buying of textiles was scattered, with the popular 80 square print cloth selling at 18½ cents a yard on spot, unchanged. Drills and sheetings sold for second quarter in a small way. There was further bidding for the 80 square for third and fourth quarter, but converters were under mill ideas on price.

In wool goods, a pattern of higher quotations for worsteds continued. Over the weekend three additional mills raised worsted prices 5 to 10 cents a yard and three others withdrew from the market, presumably to raise prices. A spokesman for one mill said the latest advance still does not bring prices to satisfactory levels and he expressed the view that further increases are necessary for the spring to place operations on a sound basis.

In rayon goods, small sales of acetate taffetas and satins were reported. Prices held about unchanged.

Coffee Futures

NEW YORK, April 18 (AP)—Santos coffee futures registered moderate gains today on dealer buying and short covering. Traders were inclined to await further details on producer plans for a coffee stabilization stockpile. Roaster buying of green coffee was light today, following heavy purchases of Colombian mild coffees during a good part of last week.

Cottonseed Oil

NEW YORK, April 18 (AP)—Bleachable cottonseed oil futures closed 4 to 8 higher. Sales 44 contracts.

	High	Low	Close
May	15.22	15.15	15.20b
July	15.10	15.05	15.02b
Dec.	14.03	14.03	14.03
March	14.00	14.00	13.99b

Closing bids: Sept., 14.40; Oct., 14.04; Jan., 13.95. b—Bid.

American Stocks

NEW YORK, April 18 (AP)

	Sales 100s	Close	Net Chg.
AeroSup	6	5	
Ainsworth	6	11⅝	— ⅛
AirAssoc	1	12	
AlaGas	4	36	— ⅛
AlaskaAirl	4	5⅝	
AmBever	4	12⅝	
AmMarac	31	31⅝	— ⅛
AmSeal	100	16⅛	
AnaconLd	74	39⅝	+ ⅛
AngLauA	50	10	— ⅛
ArgusCam	4	33⅝	— ⅛
ArkPOil	24	13¾	+1½
ArkLaGas	34	15⅝	— ⅛
ArmstRubA	13	30⅝	
AroEquip	72	26⅝	—1⅝
AtlasCorpet	52	20⅝	— ⅛
AtlasPlyw	43	37⅝	— ⅛
BaileySel	6	11⅛	+1⅛
BalaSor	3	14⅛	+ ⅛
BariumStl	34	4⅛	
BeckmanInst	21	24	— ⅛
BrazTrac	81	5⅛	
BrdPow	8	26⅝	— ⅛
BrownCo	19	16⅛	— ⅛
BrownFDis	3	16⅛	+ ⅛
BrownRub	1	14⅛	— ⅛
BurkeeOil	4	12⅛	— ⅛
BunkHill	27	19⅝	— ⅛
BirmaMines	34	⅝	
BurgBiak	56	5⅝	— ⅛
CCCCorp	970	21⅛	+ ⅛
CalgaEd	20	15⅝	
CalElPw	26	24⅝	— ⅛
CalVtaG	16	12⅛	— ⅛
CanSoPet	54	12⅝	— ⅛
CdnAlOil	48	6⅝	
CdnMar	30	7	
CanaNatGas	30	1⅛	
CansOilProd	21	4⅝	
CapTrans	16	10⅝	
Catalin	3	7⅝	— ⅛
CenExplor	31	6½	— ⅛
CessnaAir	33	19⅝	+ ⅛
ChicfCmg	8	1⅛	— ⅛
ClaroMt	8	7⅝	— ⅛
ClaudeNe	100	8⅛	+ ⅛
CoastCOils	55	2	
ColonialAirl	39	2⅝	+ ⅛
ConGasUt	8	33⅝	
ConMng	8	31⅝	— ⅛
ConRoyal	5	14⅛	— ⅛
CorpoGM	9	1⅝	
CorsoIn	3	13⅝	— ⅛
CreolePet	19	13⅞	
CrownCPet	6	14⅛	
CubAlSug	35	32⅝	— ⅛
DavenPt	1.50	15⅛	— ⅛
DetGray	1	3⅝	— ⅛
DevonOils	66	2⅝	— ⅛
DiscEqu	19	5⅝	— ⅛
DomStl&C	22	16⅛	— ⅛
DuMontA	22	14⅝	— ⅛
Duralov	3	4⅛	+ ⅛
DuroTest	2	9	+ ⅛
DuvalSul	10	28⅛	+ ⅛
EastG&P	40	31	
EasyWashB	18	15⅝	+ ⅛
ElBond&S	27	32	+ ⅛
EquityCp	85	4⅛	+ ⅛
EurekaCp	98	1⅛	+ ⅛
FairchCam	x	31⅝	—1
FargoOils	49	2⅝	+ ⅛
FederalPet	40	4⅝	
FlyingTiger	3	6⅝	
FordCanA	3	112⅝	+ ⅛
FordFran	32	3⅝	+ ⅛
FordLtd	371	18	+ ⅛
Fuller,GA	14	15⅛	+ ⅛
GenAccept	33	19⅛	+ ⅛
GenPlywood	17	4⅛	— ⅛
GiantYel	9	7	
GlenAldCoal	46	16⅛	+ ⅛
GlenUrSt	4	12	— ⅛
GoldfieldCon	47	1⅛	— ⅛
GravMfg	3	14⅛	— ⅛
GtAtl&P	25	197	+1
GtLakO&C	48	3⅝	
Hazeltine	4	30	+1
HeclaMin	4	13⅛	— ⅛
HoilGold	52	2⅝	+3⅝
Humelco	6	8⅝	
IllZinc	5	13⅝	+ ⅝
ImpOil	36	38⅛	— ⅛
InsNAm	2.50	111⅛	+1⅛
IntPetrol	33	23⅛	— ⅛
InvestRov	4	2⅝	— ⅛
JupiterOils	17	2⅝	— ⅛
KaiserMot	28	3⅝	— ⅛
KingsCL	4	16⅝	+ ⅛
KingstPd	14	3⅝	
KirkLKG	27	3⅝	
KropP	5	5	— ⅛
KroyOils	6	1⅛	+ ⅛
LakeSKM	25	6	— ⅛
LakeyFd	5	7⅝	— ⅛
LaLand	12	2⅝	+ ⅛
MangelStr	1	24⅛	+ ⅛
McDonAirc	15	36	+ ⅛
McWillD	1	12⅛	
MeadJohn	2	36⅝	
Mansco	54	1	
MerrilPet	13	9⅛	— ⅛
MesabiIron	81	41⅛	+1⅛
MidStPet	16	16⅝	
Mid-WRef	9	4⅝	
MinCoCan	2	19	+ ⅛
Molybden	17	58⅛	— ⅝
NatAlfDen	19	23⅛	+ ⅛
NatBorOil	27	3⅛	+ ⅛
NatFuelG	22	2	— ⅛
NatPet	34	10⅝	
NatPresInd	5	10⅝	
NatRubM	5	10⅝	
NatUnElec	17	3	
NatUSRad	2	11⅛	— ⅝
NBritDOil	31	2⅝	— ⅛
NJZinc	21	44⅝	— ⅛
NMex&Ar	214	25⅛	+1⅛
NewPkMng	29	9⅝	— ⅛
NilesBem	30	4⅝	— ⅝
NoCdnOils	44	9⅝	— ⅛
NoeastAirl	8	8⅛	+ ⅛
OkaloOil	3	1⅝	
OlympR	17	6⅝	
PacPetLtd	48	11⅝	+ ⅛
PancoastPet	52	1⅛	
PantepOil	36	6⅝	— ⅛
Pennroad	16	17⅝	
Pepperell	2	67	+ ⅝
Pioneer	28	15-16	—1-16
PiperAirc	47	8⅝	—1
PitMetalIn	12	23⅛	
PolarisMn	13	3⅝	+ ⅛
PowerdrAl	1	3	
PressMet	9	16⅝	+ ⅛
ProdCorp	9	2⅛	+ ⅛
RichmRad	14	3	
RioGrVO	10	3	— ⅛
Romford	3	22	+ ⅛
RooseveltF	5	28	+ ½
RotaryElS	11	32⅛	
RoyalOil	8	11⅛	— ⅛
RyanAero	9	11⅛	— 2⅝
StLawCp	13	72½	
SapphPet	142	4⅝	— ⅛
SavoyOil	2	8⅝	— ⅛
ScullinSt	1	25⅛	— ⅛
SentinelRad	1	5⅛	+ ⅛
ShatDenn	14	9⅝	
SingerMf	13	49⅛	+ ⅛
Sonotone	6	5⅝	
SoPennOil	15	35⅛	+ ⅝
SouthRoy	5	65⅛	— ⅛
StdPack	13	6⅝	+ ⅛
StdPw&Lt	18	16⅝	
StdThom	31	8	
StarrettCp	3	3⅛	+ ⅛
SterlAlPd	12	16⅛	+ ⅛
SterlInc	2	4⅛	
SupTool	2	4⅝	
TampaEl	6	27⅞	+ ⅛
Technico	31	15⅝	— ⅛
ThiokolCh	6	19⅝	
TransEm	17	1⅞	
TriContnt	122	12⅛	
UnexelCh	74	31⅝	+ ⅛
UnCigar	2	44⅛	— ⅛
UnitAircPd	15	7⅝	— ⅛
UnitShoe	35	52⅝	— ⅛
USFoilB	x	11⅛	—1
U&AIntSec	11	15⅞	+ ⅛
UtahIdSug	37	3½	
Valspar	13	6⅝	+ ⅝
VenezSyn	3	5½	
VenezPet	36	33⅛	
WalthmW	149	1⅝	— ⅛
WebKnap	132	2⅛	— ⅝
WoodleyPet	6	68	
WrightH	9	2⅝	

NEW YORK, April 18 (AP)—Approximate final total American Exchange stock sales today, 1,060,000 shares; total stock sales year ago, 659,310 shares. Approximate final total American Exchange bond sales today, $60,000; total bond sales year ago, $128,000.

Wheat Paces Grain Rally

CHICAGO, April 18 (AP)—Wheat and soybean futures, which took a beating last week, made a good rally today on the Board of Trade.

Wheat was about 3 cents a bushel higher at times and soybeans were up about 5 cents. The feed grains, corn and oats, did not gain as much as wheat and beans.

Wheat closed 1¼ to 3 cents higher, corn up ¾ to 1, oats ⅛ to 1 higher, rye up 1¼ to 2¼, soybeans ahead 2¼ to 4, and lard 12 cents a hundred pounds lower to 5 higher.

Apprehension over the situation in the Far East causing buying in wheat and soybeans. Secretary of State Dulles' statement that the Chinese Reds are building up their air offensive power opposite Formosa caused shorts to cover. Dry weather in the Southwestern winter wheat belt also was a bullish factor in wheat.

News that the Spanish minister of agriculture hopes to negotiate for sale of U.S. surplus agricultural products to Spain also attracted buying in grains.

CHICAGO GRAIN QUOTATIONS

	Open	High	Low	Close	Prev. Close
WHEAT—					
May	2.09	2.11½	2.09	2.11⅛	2.08⅛
July	1.94	1.95⅝	1.94	1.94⅝	1.92⅞
Sept	1.95	1.96½	1.95	1.95⅞	1.94¼
Dec	1.97½	1.99⅝	1.97½	1.99	1.97⅝
CORN—					
May	1.45¾	1.46⅝	1.45⅝	1.46¼	1.45⅝
July	1.47⅝	1.48½	1.47½	1.48⅝	1.47⅝
Sept	1.44½	1.45¼	1.44¼	1.45¼	1.44⅝
Dec	1.38	1.38⅞	1.38	1.38⅞	1.38
OATS—					
May	72¼	73	72⅛	72⅞	72
July	66⅝	67⅝	66⅝	67⅝	66⅝
Sept	66⅝	67⅝	66⅝	67½	66⅝
Dec	68½	69⅝	68½	69⅝	68⅝
RYE—					
May	98	1.00	98	.99⅝	.97½
July	1.00¼	1.02	1.00¼	1.02	.99⅝
Sept	1.03	1.04½	1.03	1.04	1.02½
Dec	1.06¼	1.07⅝	1.06	1.07½	1.06
SOYBEANS—					
May	2.51	2.55	2.51	2.54¼	2.50¼
July	2.41	2.44	2.41	2.43½	2.39⅝
Sept	2.32½	2.35⅝	2.32½	2.34½	2.31⅝
Nov	2.29	2.32½	2.29	2.31⅞	2.29
Jan	2.32½	2.34⅝	2.32½	2.34¼	2.32
LARD—					
May	13.17	13.22	13.15	13.15	13.27
July	13.45	13.45	13.40	13.40	13.50
Sep	13.70	13.70	13.65	13.65	13.75
Oct	13.42	13.42	13.37	13.37	13.42
Nov	....	....	....	13.17	13.20
Dec	....	....	....	13.50	13.45
SOYBEAN OIL—					
May	11.13	11.24	11.13	11.16	11.07b
July	10.70	10.73	10.63	10.63	10.58b
Sep	10.40	10.46	10.37	10.37	10.33b
Dec	10.11	10.11	10.07s	10.03b	10.00b
SOYBEAN MEAL—(Old Contracts)					
May	57.40	58.00	57.35	57.80	57.00
(New Contracts)					
May	57.10	57.75	57.10	57.50b	56.80b
July	55.50	56.15	55.50	55.70b	55.00b
Aug	55.00	55.00	54.90	54.75b	54.10b
Sep	53.75	53.75	53.75	53.75	53.00b

b-Bid.

Cash Grain

CHICAGO, April 18 (AP)—Cash wheat was firm; basis steady; receipts 75 cars. Corn was firm; basis ½ lower; bookings 40,000 bushels; receipts 241 cars. Oats were easier; basis 1 lower; receipts 43 cars. Soybean receipts 60 cars.

ST. LOUIS, April 10 (AP)—Wheat, 80 cars, no sales.
Corn, 32 cars, no sales.
Oats, 14 cars, no sales.

Butter and Eggs

NEW YORK, April 18 (AP)—(USDA)—Wholesale egg prices were unsettled Monday. Receipts (2 days) 27,298. (Wholesale selling prices based on exchange and other volume sales.)

New York spot quotations follow and includes midwestern. Mixed colors: Extras (48-50 lbs.) 40-41; extras large (45-48 lbs.) 39-40; extras medium 38½-39; standards large 37½-38½; refrandied current receipts 36-37; dirties 34-35; checks 32-37. Whites: Extras (48-50 lbs.) 43-43½; extras large (45-48 lbs.) 41½-42; extras medium 41-41½. Browns: Extras (48-50 lbs.) 43-44; extras large (45-48 lbs.) 42-43. Includes nearby: Whites—Top quality (48-50 lbs.) 44½-45½; mediums 42½-43; smalls 35-36. Browns—Top quality (48-50 lbs.) 45-45½; mediums 40-41; smalls 36-37.

NEW YORK, April 18 (AP)—(USDA) Butter steady. Receipts (2 days) 789,636). Cheese steady. Receipts (2 days) 147,529.

CHICAGO, April 18 (AP) — Butter steady; receipts 1,899,880; wholesale buying prices unchanged; 93 score AA 57; 92 A 57; 90 B 54.75; 89 C 54.25; cars 90 B 55.25; 89 C 54.75.

Eggs irregular; receipts 30,073; wholesale buying prices unchanged to 1½ lower; U.S. large whites 70 pct. and over A 38.5; 60-69.9 pct. A 38; mixed 38; mediums 36.5; U.S. standards 36.5; dirties 36; checks 35; current receipts 36.5.

ATLANTA EGG MARKET (USDA-GDA)

Egg market firm, supplies moderate with demand fair to good. Prices paid local shippers by Atlanta first receivers, cases included, delivered Atlanta (minimum 60 per cent A quality including minimum 10 per cent AA quality), large white 39-42c, large brown 37-40c, medium 34-38c, small 28-30c. Prices to retailers, consumer grades, commercially graded, cases included, loose basis (AA quality or special marks), large white 46-50½c, large brown 45-47c medium 42-45c, small—too few to report. Grade A large white 45-48c, A large brown or mixed 44-46c, A medium 42-44c, A small—too few to report.

AP Stock Averages

April 18.

	30 Ind.	15 Rails	15 Util.	60 Stks.
Net change	+1.3	+1.8	+.3	+1.2
Monday	223.8	136.1	72.7	166.0
Prev. day	222.5	134.3	72.4	164.8
Week ago	219.1	131.4	71.3	162.0
Month ago	210.7	121.9	70.0	155.1
Year ago	161.3	85.1	59.1	119.1
1955 High	223.8	136.1	72.7	166.0
1955 Low	203.1	114.9	67.2	148.8
1954 High	211.9	123.0	68.3	158.2
1954 High	143.9	77.8	55.4	108.0

Bond Averages

Compiled by the Associated Press April 18.

	20 Rails	10 Ind.	10 Util.	10 For.	10 Dom.
Net change	—.1	—.1	—	—	—.3
Monday	98.9	98.6	98.1	84.2	103.8
Prev. day	98.9	98.7	98.2	84.2	104.0
Week ago	99.0	98.8	98.3	84.2	104.2
Month ago	98.7	98.7	98.3	84.5	103.9
Year ago	98.9	100.2	100.8	82.8	106.6
1955 High	99.6	99.8	100.1	84.7	106.3
1955 Low	98.6	98.6	98.0	84.0	103.8
1954 High	100.0	100.4	100.6	85.1	107.1
1954 Low	94.2	97.4	96.6	80.6	103.2

Treasury Statement

WASHINGTON, April 18 (AP)—The cash position of the Treasury with corresponding date a year ago:

APRIL 13, 1955	
Balance	$ 5,872,745,370
Deposits fiscal yr. July 1	48,465,347,931
Withdrawals fiscal year	54,745,319,798
xTotal debt	277,061,123,947
Gold assets	21,669,729,624
APRIL 13, 1954	
Balance	$ 4,873,317,019
Deposits fiscal yr. July 1	54,189,472,502
Withdrawals fiscal year	56,313,546,248
Total debt	269,935,382,254
Gold assets	21,966,181,272

x—Includes $507,977,932 debt not subject to statutory limit.

Retail Sales Promise Banner Year in Dixie

This year looms as one of the best ever for Southern retailers.

In the first two months of 1955 the cumulative sales of Southern retail stores—excluding chains with more than 10 outlets—totaled $5,540,000,000.

This was nearly 7 per cent more than in the first two months a year ago, according to the Atlanta field office of the Commerce department.

Atlanta merchants shared substantially in the gain, with sales increases during the period ranging from a high of 42 per cent among motor vehicle dealers to a low of 7 per cent in family clothing and liquor stores.

Dean Pound Of Harvard Law To Speak Here

Roscoe Pound, dean emeritus of Harvard Law School, will address Southeastern regional members of the National Association of Claimants Compensation Attorneys when they meet at the Dinkler Plaza Hotel April 21-23.

Pound, well-known legal columnist, is editor in chief of the association's journal.

The meeting also will feature a talk by Payne Ratner, president of NACCA and former governor of Kansas.

Livestock

ATLANTA HOGS AND NORTH GEORGIA CATTLE (USDA)—(GDA)

North Georgia cattle (price trends not established as representative auctions held in the afternoon); prices at sales late last week figured about steady and included good and choice slaughter steers and yearlings 18.25-23.00. Good 500-650 lb heifers 18.00-19.00, commercial steers 15.50-18.50, commercial heifers 15.00-16.50, utility offerings 12.50 to 15.00, canners and cutters 10.00-12.50. Utility cows 11.50-13.00, canner and cutter 8.00-11.50, with shelly canners down to 7.50. Utility and few commercial bulls 13.25-14.50, cutter 11.00-12.50. Good and choice slaughter calves 17.50-21.00, commercial 15.00-17.00, utility 12.50-14.50, cull calves 9.00-12.50. Good stocker and feeder steers 17.00-19.50, common and medium 13.25-17.50. Common heifers 10.50 to 12.00, inferior heifers 9.00-11.00, good stocker calves 17.25 to 19.00, common and medium 12.50-16.50, inferior calves 10.00-12.00. Common stock cows 9.50-11.50.

Estimated receipts packing plants Atlanta area 425 cattle, 225 calves, 1,800 hogs. Hog market 25 cents lower than Friday. Choice 190-230 lb barrows and gilts 17.25, medium grade these weights 16.75; 160-185 lb 16.75; 135-155 lb 15.25, 100-135 lb 12.00; 235-275 lb 16.75; 280-320 lb 16.00; 325-370 lb 15.25; 375-420 lb 14.75; 425-500 lb 13.50; sows 180-350 lb 14.25; 350 lb up 13.25.

SOUTHEASTERN HOG MARKET (USDA-GDA)

THOMASVILLE, Ga., April 18 (AP)—Estimated livestock receipts totaled 275 cattle, 100 calves and 1,400 hogs at major packing plants at Albany, Moultrie, Thomasville, Tifton, Dothan and Jacksonville.

Hogs: Mostly steady compared last Friday. Medium and choice 180-240 lb. barrows and gilts 16.75 to mostly 17.00, choice 180-210 lbs. 17.25-17.50 at one plant; medium and choice 160-180 lbs. 16.00-17.00, 140-160 lbs. 15.50-16.50, 120-140 lbs. 12.75-13.50, choice 235-270 lbs. choice sows 11.00-14.50.

CHICAGO LIVESTOCK

CHICAGO, April 18 (AP)—(USDA)—Salable hogs 11,000; market slow and uneven, 25-50 lower on butchers; around 25 lower on choice No. 1 and 2 grades under 220 lbs.; sows 25-50 lower; most 190-230-lb. butchers 17.00-17.25, several decks No. 1 and 2 grades up to 17.50; around three decks mostly choice No. 1's 215 lbs. at 17.65; bulk 240-270 lbs. 16.50-17.00; 280-310 lbs. 15.75-16.50; 320-400 lbs. 17.75-15.75; most sows under 450 lbs. 14.00-15.25; choice sows under 400 lbs. scarce; bulk larger lots 450-600 lbs. 12.75-14.00.

Salable cattle 20,000; salable calves 400; choice and prime steers slow, weak to fully 50 lower; many bids off more than 50; steers good and below slow, steady to 50 lower; heifers opened steady to weak, later trade weak to 50 lower; cows steady to 25 lower; bulls about steady; vealers fully steady; stockers and feeders steady to 50 lower; high choice and prime steers 25.75-28.00; several loads held above 28.50; good and choice steers 19.50-25.50; a load commercial 1,125-lb. Holsteins 18.00; most good and choice heifers 19.50-23.00; a few high choice loads held above 24.00; utility and commercial cows 11.50-15.00; canners and cutters 9.50-12.00; utility and commercial bulls 14.50-16.50; good and choice vealers 19.00-25.00; odd prime vealers 26.00; utility and commercial grades 11.00-19.00; several loads good and choice yearling stock steers 21.00-23.50.

Salable sheep 5,500; active, fully steady on slaughter lambs and generally steady on slaughter sheep; good and choice wooled lambs 110 lb. down 21.00-22.50; choice and prime light and handy weight wooled lambs absent; cull to low good lambs 13.00-20.00; decks and load lots good and choice shorn lambs carrying mainly No. 1 skins 105-111 lb. 18.50-20.50; a part deck around 126 lb. 18.00; two loads around 116 lb. No. 1 and fall shorn 19.75; cull to choice shorn ewes 5.00-7.50.

Cottonseed Meal

MEMPHIS, April 18 (AP) — Cottonseed meal, bulk, future quotations, prime 41 per cent protein basis.

	April 18	Prev. Close
May	55.25-55.50	55.00-55.25
July	54.50-55.00	54.60-55.00
October	53.25-54.75	53.50-54.50
December	53.25-54.75	53.25-54.50
January	53.50-55.00	53.75-54.75
March	53.50-55.00	53.50-55.00

Naval Stores

SAVANNAH, Ga., April 18 (AP)—(USDA)—Georgia-Florida gum naval stores market: Rosin—Steady and trading light. Grade M bagged rosin short of full demand. Sales—332 drum equivalents. Sales f.o.b. plants: Drums, WW 8.35; bags, N S M 7.85 to 8, average 7.88 to 8. Export drums, f.a.s.: WG 8.35.

Turpentine tank car market quiet. Drums export, one lot of used black iron.

Over the Counter Securities

The following bid-and-asked prices are obtained from the National Association of Securities Dealers, Inc., but are unofficial. They do not represent actual transactions. They are intended as a guide to the approximate range within which these securities could have been sold (indicated by the "bid") or bought (indicated by the "asked") at the time of compilation.

	Bid	Asked
Alabama Power Co $4.20 pf	100	103
Alabama Power Co $4.60 pf	104½	108
Allen R. C. Bus Mach	12½	14
American Express	25⅛	26⅝
Atlanta Gas Light pf	103	106
Atlanta Gas Light com	24⅝	26⅛
Atlanta Paper pf	23½	
Atlanta Paper com	6⅛	7⅛
Atlantic Co deb 5s 1980	88½	
Atlantic Co. com	7⅝	
Atlantic Steel com	23⅝	25⅝
Atlas Finance pf	24⅝	
Atlas Finance com	10⅝	12⅛
Auto-Soler Co	2⅝	3⅝
Bank of Georgia	30	
Bates Mfg. Co	9⅞	11⅛
Berkshire Fine Spinning	13⅝	14⅝
Bibb Mfg. Co	83	85
Black Sivalls & Bryson	22½	24
Botany Mills	2⅞	3⅛
Brunner Mfg Co	2½	6⅛
Butler Bros com	7	8
Chattanooga Gas Co	5⅝	6⅝
Chemical Enterprises com	11½	12⅝
Claussen's Bakeries	10⅝	12
C&S Nat'l Bank (New 5?)	41	43
C&S Nat'l Bank (Rights)	1.60	1.85
Coastal States Life Ins	200	
Coca-Cola of St. Louis	52⅝	54⅝
Colver Insulated Wire	35⅝	37½
Colonial Stores com	52⅝	
Colorado Interstate	64½	67½
Colorado Oil & Gas com	15	17
Colorado Oil & Gas pf	27⅝	29⅛
Columbia Baking com	36	
Columbia Baking pf	30½	32½
Cone Mills pf	19⅛	20⅝
Continental Gin com	52⅛	55⅝
Copeland Refrigeration	15½	16⅝
Dan River Mills	25⅝	27⅛
Delta Airlines	36	38
Do ev deb 5½s 1973	109½	
Dixie Life Ins Co	40	
East Tennessee Nat Gas	9⅞	10⅞
Farrington Mfg Co	16½	18½
First Nat'l Bank of Atlanta	39⅝	41⅝
First RR & Banking com	6½	7⅛
First RR&Banking 5% Bond	95	101
Foremost Dairies com	18⅛	19⅝
Fulton Bag & Cotton Mills	12½

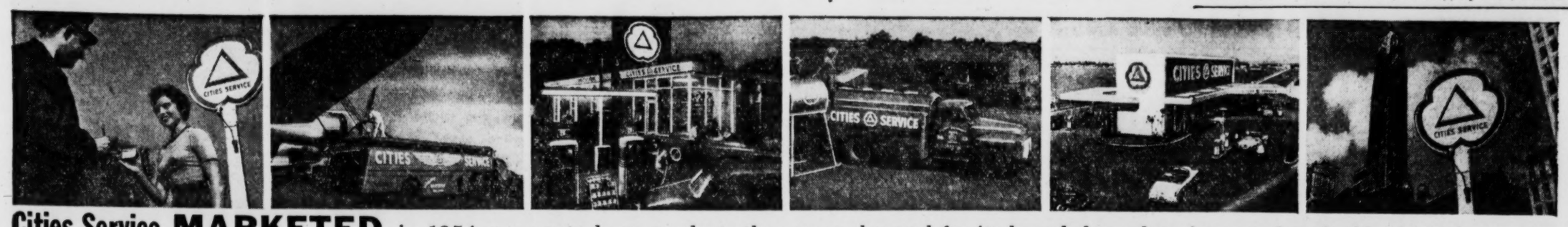

Cities Service MARKETED *in 1954 more petroleum products than ever; demand for its branded gasolene increased at double the industry rate*

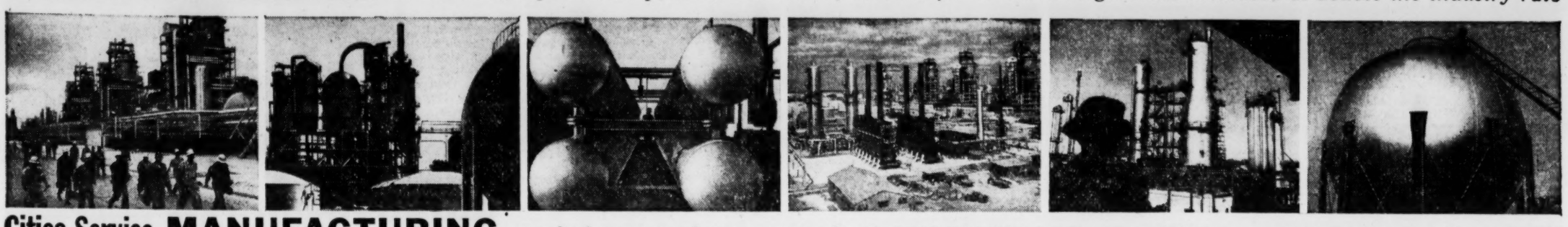

Cities Service MANUFACTURING *reached new peaks as a result of $105,000,000 spent on additions, replacements and investments*

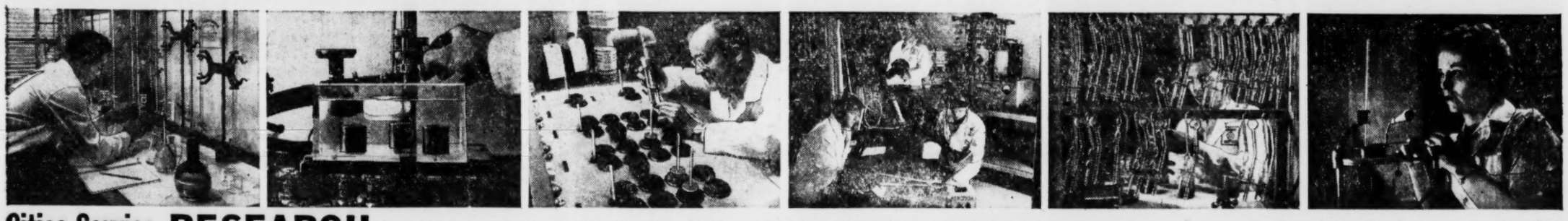

Cities Service RESEARCH *carried product quality to the highest level in history. . outstanding examples:* **5-D PREMIUM** *Gasolene and* **5-D KOOLMOTOR** *Oil*

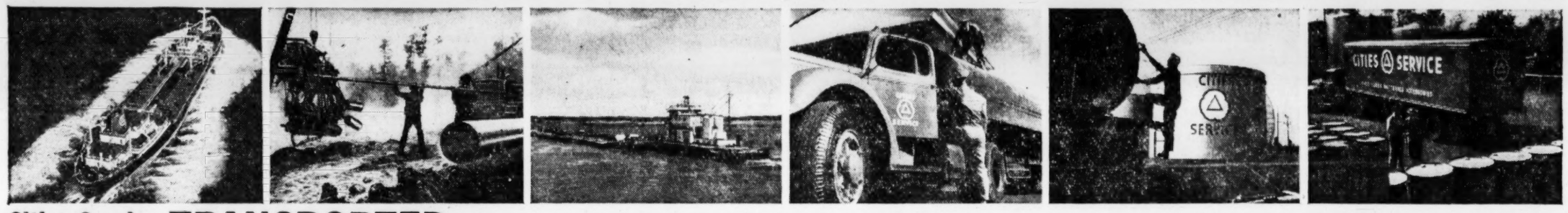

Cities Service TRANSPORTED *more crude and refined products than ever before–by sea...by pipe line...by inland waterway...by rail and highway*

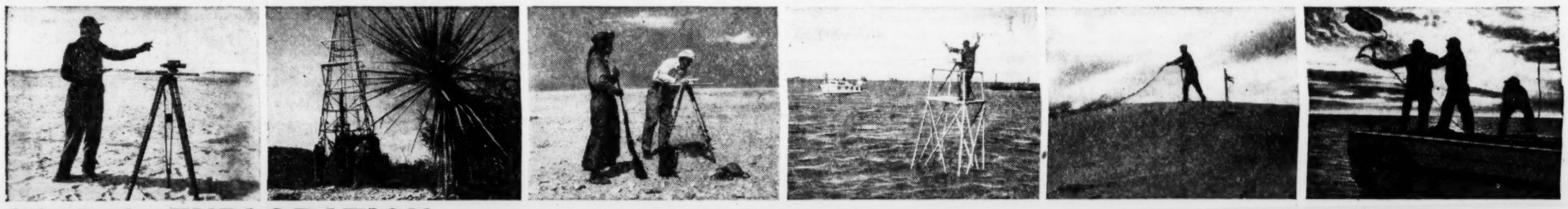

Cities Service EXPLORATION *resulted in important oil and gas discoveries, a number of which hold promise of becoming outstanding major fields*

Cities Service PRODUCTION *of petroleum liquids in the first two months of 1955 was 125,000 barrels per day, a daily increase of 13,000 barrels*

A PICTURE STORY

of 242,000 men and women

...engaged in a joint enterprise to meet the petroleum and natural gas demands of millions of customers in 38 states and Canada.

THIS BILLION DOLLAR activity is the hand-in-hand effort of shareholders, employees, dealers and distributors, working together under the banner of the Expanding Circle.

As a result, Cities Service in 1954 reached the strongest position in its history.

These candid camera shots highlight a few of the 1954 activities, as the people of Cities Service went about their daily tasks...performing the multitude of skilled operations which are necessary before the finished oil and gas products are ready for use on the farm, in the home, in the air, on the highway and in the factory.

Because these tasks were well done, Cities Service is able to report the following new records established in its 1954 operations:

Sales of petroleum products	**98,283,000 barrels**
Sales of natural gas	**456 billion cubic feet**
Revenues from sales of petroleum products and natural gas	**$618,786,682**
Working capital (including cash and Government securities of $228,353,323)	**$315,278,048**
Total assets	**$1,053,527,394**

Copies of our 1954 Annual Report will be gladly provided on request, by addressing Business Development Department, Cities Service Company, 70 Pine Street, New York 5, N.Y.

CITIES SERVICE

LEGAL NOTICES

INVITATION TO BID

Sealed proposals from general contractors will be received by the State School Authority, Owner, as follows:

At 4th Floor, Kemper Building, 41 Exchange Place, S. E., Atlanta, Georgia, until 3:00 P.M., Eastern Standard Time, May 26, 1955, for the construction of ADDITION TO THE RHINE ELEMENTARY SCHOOL, DODGE COUNTY COLORED HIGH & ELEMENTARY SCHOOL, DODGE COUNTY WHITE HIGH SCHOOL, ADDITION TO PEABODY COLORED SCHOOL, ADDITION TO DODGE ELEMENTARY SCHOOL, and COPELAND COLORED ELEMENTARY SCHOOL, all to be located in Dodge County, Georgia. Bidding documents may be obtained at the office of the architects, STEVENS & WILKINSON, 157 Luckie Street, N. W., Atlanta, Georgia. A combined bid on these improvements is also permissible.

At 4th Floor, Kemper Building, 41 Exchange Place, S. E., Atlanta, Georgia, until 3:00 P.M., Eastern Standard Time, May 19, 1955, for the construction of CALHOUN ELEMENTARY & HIGH SCHOOL (COLORED), CALHOUN UPPER ELEMENTARY SCHOOL (WHITE), and LUNCH ROOM, CALHOUN ELEMENTARY SCHOOL (WHITE), all to be located in Calhoun, Georgia. Bidding documents may be obtained at the office of the architects, BOTHWELL AND NASH, 208 Roswell Street, Marietta, Georgia. A combined bid on these improvements is also permissible.

At 4th Floor, Kemper Building, 41 Exchange Place, S. E., Atlanta, Georgia, until 3:00 P.M., Eastern Standard Time, May 24, 1955, for the construction of A CONSOLIDATED NEGRO SCHOOL FOR MONTICELLO, GA., and A CONSOLIDATED SCHOOL FOR MONTICELLO, GA., both to be located in Jasper County, Georgia. Bidding documents may be obtained at the office of the architects, WEBB & COMPANY, 765 Pine Street, Macon, Georgia. A combined bid on these improvements is also permissible.

At the time and place noted above, the proposals for each project will be publicly opened and read. No extension of the bidding period will be made.

Applications for documents together with deposit of $50.00 per set per improvement should be filed promptly with the architects. Bidding material will be forwarded, shipping charges collect, as soon as possible. The full amount of deposit for one set will be refunded to each general contractor who submits a bona fide bid upon return of such set in good condition within 30 days after date of opening of bids. All other deposits will be refunded with deductions approximating cost of reproduction of documents upon return of same in good condition within 30 days after date of opening of bids.

Contract, if awarded, will be on a lump sum basis. No bid may be withdrawn for a period of 35 days after time has been called on the date of opening. Bids must be accompanied by a bid bond in an amount not less than 5% of the base bid. Both a performance and a payment bond will be required in an amount equal to 100% of the contract price.

The Owner reserves the right to reject any or all bids and to waive technicalities and informalities.

STATE SCHOOL BUILDING AUTHORITY.
By George P. Whitman, Jr., Chairman.

FOR SALE

Sealed bids will be received at the office of the Purchasing Agent, 403 City Hall, until 2 p.m. Monday, April 25, 1955, for the wrecking and sale of building material and fixtures contained in the following buildings: 248 and rear, and 252 Houston St. NE, 2-story frames; 256 Houston St., 258 Houston St., NE, 260 Houston St. NE, and 262 Houston St., NE, 2-story brick; 249 Ellis St., NE, and 253 Ellis St. NE, 1-story frame; 243 Ellis St. NE, 2-story brick; 277 Piedmont Ave., NE, 2-story brick; 277-R, 1-story frame; 279 Piedmont Ave., NE, 2-story brick; 279-R Piedmont Ave., NE, 1-story frame; 261 Piedmont Ave., NE, 263 Piedmont Ave., NE, 265 Piedmont Ave., NE, and 267 Piedmont Ave., NE, 1-story frame; 181 Lundy's Lane, NE, 183 Lundy's Lane, NE, 193 Lundy's Lane, NE, 195 Lundy's Lane, NE, 197 Lundy's Lane, NE, and 190 Lundy's Lane, NE, 1-story frame; 174 Lundy's Lane, NE, 176 Lundy's Lane, NE, 178 Lundy's Lane, NE, and 180 Lundy's Lane, NE, 1-story frame; 243 Bynum St. NE, 243-R Bynum St., NE, 249 Bynum St. NE, 249-R Bynum St., NE, 253 Bynum St., NE, 255 Bynum St., NE, 257 Bynum St., NE, 259 Bynum St., NE, 261 Bynum St., NE, 260 Bynum St., NE, 260-R Bynum St., NE, 258 Bynum St., NE, 258-R Bynum St., NE, 256 Bynum St., NE, 254 Bynum St., NE, 252 Bynum St., NE, 1-story frame; 206 Cain St., NE, 2-story frame; 206-R Cain St., NE, 1-story frame; 208 Cain St., NE, 210 Cain St., NE, 2-story frame; 212 Cain St., 214 Cain St., 1-story frame; 217 Harris St., NE, 2-story frame; 213 Harris St., NE, 213 Harris St., NE, 213-R Harris St., NE, 1-story frame; 212 Butler St., NE, 2-story frame; 202 Butler St., NE, 204 Butler St., NE, 1-story frame.

Specifications and Bid Forms may be obtained at the office of the Purchasing Agent, 403 City Hall.

The City reserves the right to accept or reject any or all bids, and to waive technicalities.

CITY OF ATLANTA, GA.
ERNEST J. BREWER,
Purchasing Agent.

NOTICE TO PAVING CONTRACTORS

Pursuant to the order of the Mayor and Board of Aldermen, sealed bids will be received at the office of the Purchasing Agent, 403 City Hall, until 2:00 P.M., Monday, April 25, 1955, for the paving of Margaret Mitchell Drive, NW, from Peachtree Battle Avenue to Moores Mill Road, Woodland Circle, SE, from Woodland Avenue approximately 810 feet east and north to end of present pavement, West Manor Lane, SW, from West Manor Circle approximately 2,190 feet NW, NNE, E, South and Southwest to end of street, Napoleon Drive, SW, from West View Drive approximately 648 feet north to end of street, with special Bituminous, Marbut Avenue, SE, from Pasley Avenue to McWilliams Avenue, Harper Road, SE, from Browns Mill Road approximately 945 feet west to end of project, with Asphalt, under the Baby Bond Paving Plan, as per plans and specifications on file, and may be obtained by applying at the office of Chief of Construction, 3rd floor City Hall.

The City reserves the right to accept or reject any or all bids and to waive technicalities.

CITY OF ATLANTA, GA.
ERNEST J. BREWER,
Purchasing Agent.

ADDITIONAL PARKING
CANDLER PARK
CITY OF ATLANTA—PARKS DEPARTMENT
ATLANTA, GEORGIA
ADVERTISEMENT FOR BIDS

Sealed proposals from contractors will be received by the City of Atlanta Purchasing Agent, 403 City Hall, Atlanta, Georgia, until 2 p.m., Eastern Standard Time, April 25, 1955, for Additional Parking, Candler Park, City of Atlanta—Parks Department, Atlanta, Georgia. At the time noted above in Committee Room 2, City Hall, Atlanta, Georgia, the proposals will be publicly opened and read. No extension of the bidding period will be made.

Bidding documents may be obtained at the office of the Purchasing Agent, City of Atlanta, 403 City Hall, Atlanta, Georgia. Applications for documents together with deposit of $20.00 per set should be filed promptly with the Purchasing Agent. Bidding material will be forwarded, shipping charges collect, as soon as possible. The full amount of deposit for one set will be refunded to each general contractor who submits a bona fide bid upon return of such set in good condition within 10 days after opening of bids. All other deposits will be refunded with deductions approximating cost of reproduction of documents upon return of same in good condition within 10 days after date of opening of bids.

Contract, if awarded, will be on a lump sum basis. No bid may be withdrawn for a period of 10 days after date of opening.

Bids must be accompanied by a bid bond in an amount not less than 5% of the base bid. A performance and payment bond will be required in an amount equal to 100% of the contract price.

The City of Atlanta reserves the right to reject any or all bids and to waive technicalities and informalities.

CITY OF ATLANTA, GA.
By ERNEST J. BREWER,
Purchasing Agent.

BOARD OF EDUCATION
Atlanta, Georgia

NOTICE TO CONTRACTORS:

Sealed bids will be received in the office of the Board of Education of the City of Atlanta, 13th floor, City Hall, up to 2 p.m. o'clock, May 9, 1955, for furnishing all labor and materials necessary for construction of Peachtree Manor School, 685 Lorieans Drive, according to plans and specifications. Construction to be financed by funds from the 1954 bond issue for public schools. Drawings, specification and bid forms may be obtained on deposit of $25 from John W. Cherry, 1429 Peachtree, NE, Architect, on and after April 18, 1955. Deposits for plans and specifications will be returned in full if the items are returned in good condition five days after bids are opened.

Bids must be accompanied by a certified check or by a Bid Bond made payable to the Board of Education of the City of Atlanta in an amount equal to 5% of the bid price. The successful bidder will be required to furnish a payment and performance bond acceptable to the Board of Education in an amount equal to 100% of the contract price and executed by a Surety Company licensed to do business in the City of Atlanta. The Board of Education reserves the right to accept or reject any or all bids and to waive technicalities.

T. W. CLIFT,
Assistant Superintendent,
Board of Education, City of Atlanta.

NOTICE TO SEWER CONTRACTORS

Sealed proposals for furnishing all labor and materials and constructing Lateral Sewers and Outfalls, Group No. 2, 1955, will be received at the Office of the Purchasing Agent, 403 City Hall, until 2:00 p.m., April 25, 1955.

Specifications and bid forms may be had by calling at the Office of the Chief of Construction, 301 City Hall, Atlanta, Georgia.

The right is reserved to reject any and all bids and to waive technicalities.

CITY OF ATLANTA, GEORGIA
ERNEST J. BREWER,
Purchasing Agent.

I have made application to the City Council for a packaged-beer license at 430 Fourth St., N.W. Hearing to be held April 27 at 7:30 p.m.

ALONZA JOHNSON

I have made application to the City Council for a Retail Beer and Wine license at 1310 North Main St., East Point. Hearing to be held May 2nd at 7:30.

TOMMY D. FISHER
and ARNOLD AIKEN.

OBITUARIES

Clifford N. Curtis

Clifford N. Curtis, 63, of 1038 Pelham St., NW, a painter, died Monday at his home.

Born in Ellijay, Mr. Curtis had lived in Atlanta 30 years. He was a member of the Fox Street Methodist Church.

Funeral services will be held at 2 p.m. Tuesday in the Salvation Army Chapel, 861 Bankhead Ave., NW. The Rev. W. M. Hunton and Captain Virgil Potter will officate. Burial will be in the city cemetery, Roswell.

Surviving are two sisters, Mrs. Roy Carey and Mrs. Ora Atkinson, both of Atlanta.

Walter R. Chastain

Walter R. Chastain, 80, of 2074 Boulevard Dr., NE, retired building contractor, died unexpectedly Monday at his home.

A native of Walker County, Mr. Chastain had lived in Atlanta 40 years. He was a member of Kirkwood Presbyterian Church.

Funeral services will be held at 10 a.m. Wednesday in Trinity Chapel. The Rev. John H. Sadler will officiate. Burial will be in Westview Cemetery.

Surviving are his wife; three sons, Carl N., Kenneth W. and Norman R. Chastain; and two grandchildren, Kenneth Chastain Jr. and Betty E. Chastain, all of Atlanta.

E. C. Powell

Funeral services for E. C. Powell, 85, of 832 St. Charles Ave., NE, retired Lithonia granite contractor, who died Friday at his home, were held at 3 p.m. Sunday in the Camp Smyrna Presbyterian Church. Burial was in the churchyard.

Mr. Powell was a monument carver for 25 years, and owned his own business. He also was a former postmaster at Klondike, a small village near Lithonia, in 1901. He was a member of Camp Smyrna Presbyterian Church.

Surviving are three sons, H. C., O. F. and T. J. Powell; a daughter, Mrs. W. B. Miller, all of Atlanta; a sister, Miss Denie Powell of Lithonia, and a brother, M. D. Powell of Lithonia.

Mrs. H. T. Barnes

Mrs. Hal T. (May) Barnes, 71, of 1757 Willivee Dr., Decatur, died Monday afternoon in a private hospital.

The former Miss May Elliott, she was a lifelong resident of Atlanta. She was a member of Western Heights Baptist Church and the Georgia Peach Council No. 11, Daughters of America.

Funeral services will be held at 3 p.m. Wednesday in the chapel of Henry M. Blanchard & Son. The Rev. James C. Embrey Jr. and the Rev. A. L. Phillips will officiate. Burial will be in Hollywood Cemetery.

Surviving are a daughter, Mrs. F. A. Cole of Decatur; two sisters, Mrs. Aaron Thompson of Atlanta, and Mrs. Lucy Williams of Jacksonville, Fla.; three grandchildren, three great-grandchildren and several nieces and nephews.

Mrs. Lee E. Dale

Mrs. Lee E. Dale, 81, of 1337 Lanier Blvd., NE, died Monday at her home.

Born in Illinois, Mrs. Dale had lived in Atlanta since 1927. She was a member of Haygood Memorial Methodist Church.

Surviving are her husband, a son, Ewing Dale, and three grandchildren, Lee E. Dale II, Thomas C. Dale and Miss Eluned Dale, all of Decatur.

Funeral services will be held at 1:30 p. m. Wednesday in Trinity Chapel. The Rev. J. Davidson Phillips will officiate. Burial will be in Greenwood Cemetery.

Clarence R. Davis

Clarence Raye Davis, 39, of 1457 Indian Creek Dr., Clarkston, mechanic for the city of Atlanta, died Monday at his home.

Born in Gwinnett County, Mr. Davis had lived at Clarkston since 1922. He was a member of the Zion Baptist Church and the Clarkston Lodge No. 492, F&AM.

Funeral services will be held at 3 p. m. Wednesday in the Zion Baptist Church. The Rev. Harry Spivey, the Rev. Leon Boss and the Rev. Randy Hardeman will officiate. Burial will be in Melwood Cemetery.

Surviving are his wife; four daughters, Misses Rebecca Anne, Laura L., Shirley J. and Raylene D. Davis; parents, Mr. and Mrs. J. Clarence Davis, all of Clarkston; and a brother, Leon G. Davis of Decatur.

Mrs. W. B. Brooks Sr.

Mrs. Alice Coleman Brooks, 81, of 2206-B Lindmont Cir., NE, active churchwoman here, died Monday in a private hospital. She was the widow of Willie B. Brooks Sr.

A member of the First Baptist Church here, Mrs. Brooks for many years worked with Baptist Student centers around Atlanta.

Formerly of Macon, she had lived in Atlanta 26 years. She was also a member of the United Daughters of the Confederacy.

Funeral services will be held at 2 p.m. Wednesday in the First Baptist Church. Dr. Roy O. McLain will officiate. Burial will be in Riverside Cemetery at Macon.

Surviving are a son, Willie B. Brooks Jr. of Atlanta; a sister, Mrs. D. H. Marshall of Richmond, Va.; two grandsons, W. B. Brooks II of St. Petersburg, Fla., and Charles Coleman Brooks of Atlanta, and seven grandchildren.

Mrs. C. A. Smith

Mrs. Cassie A. (Granny) Smith, 87, of 38 Laura St., Scottdale, died Sunday night at her home.

A native of Cobb County, she was the widow of William J. Smith.

Funeral services will be held at 2:30 p.m. Tuesday in Avondale Methodist Church. The Rev. W. L. Cawthon will officiate. Burial will be in Melwood Cemetery.

Surviving are a son, Z. F. Smith of Scottdale; seven grandchildren and 13 great-grandchildren.

J. B. Armstrong Sr.

James B. Armstrong Sr., 81, of 846 Ashland Ave., NE, died Monday in an Atlanta hospital.

A native of Norwood, Mr. Armstrong had lived in Atlanta more than 40 years. He was the son of the late Rev. James Monroe and Georgia Brinn Armstrong.

Funeral services will be held at 10 a. m. Wednesday in the chapel of Awtry & Lowndes. The Rev. R. W. Conner and the Rev. Cecil Steinmann will officiate. Burial wil be at Norwood.

Surviving are his wife, a son, J. B. Armstrong Jr., a sister, Miss Lina C. Armstrong and a grandson, David Lynn Armstrong, all of Atlanta.

Hoyt H. Stowe

Hoyt H. Stowe, 58, of 4593 Covington Rd., Decatur, self-employed produce dealer, died Monday in a private hospital.

A native of Gainesville, Mr. Stowe had lived in Atlanta 30 years. He was a member of East Side Baptist Church.

Surviving are his wife; a daughter, Miss Carol Jean Stowe, Decatur; father, E. W. Stowe, and a brother, Roy Stowe, both of Gainesville, and a sister, Mrs. Bertha Hicks, Buford.

Funeral arrangements will be announced by A. S. Turner & Sons.

Mrs. J. T. Eakes

Mrs. J. T. Eakes, 88, of 386 Janice Dr., College Park, formerly of Calhoun, died Monday afternoon at her home.

Mrs. Eakes was the widow of the Rev. J. T. Eakes Sr., Methodist minister at Calhoun for a number of years. She had lived in Atlanta for the past 18 months.

Funeral arrangements will be announced by H. M. Patterson & Son.

Surviving are two sons, L. S. Eakes, Atlanta, and J. T. Eakes Jr., Oceanside, Calif., and four grandchildren.

Sam T. Henley FoundDeadHere; Funeral Today

Funeral services for Sam T. Henley Sr., 61, who was found dead Sunday on the front porch of his home, 255 Richardson St., SW, will be held at 1 p.m. Tuesday in Dillon's chapel. The Rev. Willis Moore will officiate. Burial will be in Jonesboro.

Police indicated that an inquest will be held. Mr. Henley was a cabinetmaker with the Trinity Furniture Co. here.

Surviving are his wife; three sons, Sam T. Henley Jr., Claude W. and Robert C. Henley, all of Atlanta; three daughters, Mrs. Frances Johnson of Birmingham, Ala.; Mrs. Barbara Ann Aryotte and Miss Carol Henley, both of Atlanta, and five grendchildren.

STATE DEATHS

Mrs. J. P. Hogan, 74, of Milledgeville. Funeral was Monday.

J. E. Turner of McDonough. Funeral to be at 3:30 Tuesday.

Henry J. Steele of Henry County. Funeral to be 4:30 Tuesday.

Mrs. Mattie Guy Parker of Claxton. Funeral was Sunday.

Grover C. Dillard of Dillard. Funeral was Sunday.

DEATHS IN NATION

New York Times News Service
Special to The Atlanta Constitution

NEW YORK, April 19.—Martin Gumpert, 57, authority on disease of old age, after a heart attack. He had written many magazine articles on the tendency in the United States to neglect the aged. He said the nation was wasting a great source of talent by its prejudice against old men and women.

WASHINGTON — Palmer Smith, 63, scientific writer and editor for the Department of Agriculture for the last 28 years, of cancer after an illness of several months.

PHILADELPHIA—Dr. Archibald J. Nichol, 57, associate professor of economics in the University of Pennsylvania's Wharton School of Finance and Commerce, after a heart attack at the Lenape Club.

ST. LOUIS—Albert P. Greensfelder, 75, civic leader and member of the National Capital Park and Planning Commission, after a heart ailment. A planning authority, he also was a member of the Missouri, St. Louis County and University City Planning boards. He was former vice chairman of the Missouri Conservation Commission.

NEW YORK—William J. Stout, 75, of Forest Hills, Queens, who retired in 1945 as assistant treasurer of the American Telephone and Telegraph Co.

PHILADELPHIA—Louis G. Graff, 88, an authority on grain exports, in Bryn Mawr Hospital. He served for many years as president of the Commercial Exchange.

MORTUARY

MRS. LILLIAN COLEMAN

Funeral services for Mrs. Lillian Coleman, 42, of Houston, Tex., formerly of Atlanta who died Sunday at her home, will be held at 4:30 p.m. Wednesday in the Center Congregational Church. The Rev. J. E. Cook and the Rev. C. L. Underwood will officiate. Burial will be in Magnolia Cemetery.

A Pox on the Manse

DES MOINES, Iowa, April 18 (AP)—Gov. Leo Hoagh announced today his social activities at the governor's mansion will be restricted for at least a week. His daugher, Janice, 6, has the chicken pox.

FUNERAL NOTICES

Arendell, Mrs. J. L.
Armstrong, Mr. James B. Sr.
Barnes, Mrs. H. T. (May)
Bowen, Mr. Horace L.
Brooks, Mrs. W. B. (Alice Coleman)
Bullard, Mr. W. S.
Coleman, Mrs. J. E. (Lillian)
Chastain, Mr. Walter R.
Curtis, Mr. Clifford N.
Dale, Mrs. Lee E.
Davis, Mr. Clarence Raye
De Lay, Mr. James C.
Dial, Mr. Ben H.
Eakes, Mrs. J. T.
Henley, Mr. Sam T. Sr.
Heffner, Mrs. Margaret King
Hines, Mr. Carl B. Sr.
Johnson, Mrs. J. H. (Bertha Watterson)
Johnson, Mr. W. H.
Meadors, Mr. T. C.
Morton, Mr. Sherwood P.
Rivers, Mrs. Mary Meadows
Smith — Mrs. Cassie A. (Granny)
Smith, Little Marvin Atwater
Steele, Mr. Henry G.
Stowe, Mr. Hoyt H.
Turner, Mr. J. E. Sr.
White, Mrs. L. F. (Rubye)

HENLEY—The friends and relatives of Mr. and Mrs. Sam T. Henley Sr., Mr. Sam T. Henley Jr., Mr. Claude W. Henley, Mr. Robert C. Henley, Mr. and Mrs. B. A. Johnson, Mr. and Mrs. J. A. Ayolle, Miss Carol Henley and five grandchildren are invited to attend the funeral of **Mr. Sam T. Henley Sr.** Tuesday, April 19, 1955, at 1 p.m. from Dillon's Chapel. Rev. Willis Moore will officiate. Interment, Jonesboro, Ga. The following gentlemen will act as pallbearers and will meet at the chapel at 12:45 a.m. Messrs. Jeff Lewis, Aubry Lewis, Earby Lewis, L. D. Soles, Clomer Duffey and Frank Skinner. J. Austin Dillon Co.

COLEMAN—The friends and relatives of Mr. and Mrs. J. E. Coleman, Miss Barbara Monroe, Houston, Tex.; Mr. and Mrs. G. F. Haley, Mr. and Mrs. J. L. Haley, Atlanta, are invited to attend the funeral of **Mrs. J. E. (Lillian) Coleman,** Wednesday, April 20, 1955, at 4:30 p.m. from the Center Congregational Church. Rev. J. E. Cook and Rev. C. L. Underwood will officiate. Interment, Magnolia Cemetery. The following gentlemen will act as pallbearers: Messrs. Joe Tatum, Olin Haley, Theron Argo, Fred Pickert, Lonnie Argo and David Haley. J. Austin Dillon Co.

ARMSTRONG — The friends and relatives of Mr. and Mrs. James B. Armstrong Sr., Mr. and Mrs. James B. Armstrong Jr., Miss Lina C. Armstrong and David Lynn Armstrong are invited to attend the funeral of **Mr. James B. Armstrong Sr.** Wednesday, April 20, 1955, at 10 o'clock, from the chapel, Rev. R. W. Conner and Rev. C. H. Steinmann officiating. The remains will be taken to the Methodist Church, Norwood, Ga., for service at 2:30 and interment. Pallbearers selected will assemble at the chapel at 9:45 a.m. Awtry & Lowndes.

STOWE—Mr. Hoyt H. Stowe of 4593 Covington road, Decatur, died in his 59th year. He is survived by his widow; daughter, Miss Carol Jeane Stowe; father, Mr. E. W. Stowe; brother, Mr. Roy Stowe, and sister, Mrs. Bertha Hicks. Funeral services will be held Wednesday afternoon at 2:30 o'clock at Trinity Chapel. Rev. Guy Rainwater will officiate. Interment, Melwood Cemetery. A. S. Turner & Sons.

DALE—The friends and relatives of Mr. and Mrs. Lee E. Dale, Mr. and Mrs. Ewing Dale, Mr. Lee E. Dale, Mr. Thomas Crewe Dale and Miss Eluned J. Dale are invited to attend the funeral services of **Mrs. Lee E. Dale** Wednesday afternoon at 1:30 o'clock at Trinity Chapel. Rev. J. Davidson Philips will officiate. Interment, Greenwood Cemetery. A. S. Turner & Sons.

CURTIS—Funeral services for **Mr. Clifford N. Curtis** will be held today (Tuesday) at 2 o'clock from the Salvation Army Chapel, 861 Bankhead Ave., NW, Rev. W. M. Hunton and Capt. Virgil Potter will officiate. Interment will be in the city cemetery, Roswell, Ga. Pallbearers selected meet at the chapel at 1:30. J. Allen Couch and Son.

BULLARD — Mr. W. S. Bullard died at the residence, Dunwoody, Ga., April 18, in his 74th year. Survived by wife, two daughters, four sons. Funeral arrangements announced later. Roswell Store Funeral Home.

LEGAL NOTICES

NOTICE TO BIDDERS — AIRPORT FENCING AND SERVICE ROAD

Sealed bids will be received at the office of the Purchasing Agent, 403 City Hall, until 2:00 P.M. Monday, May 9, 1955, for furnishing all labor, materials, equipment, etc., and performing all work for the construction of Airport Fencing and Service Roads at the Atlanta Airport.

Bids will be received and awarded on Part I, Fencing and Gates, and/or Part II, Service Roads.

Plans and Specifications may be obtained from Robert and Company Associates, 96 Poplar Street, NW, Atlanta 3, Georgia, upon deposit of $25.00, of which $10.00 will be refunded upon the return of the Plans and Specifications in good condition within ten days after the date of opening of bids.

Bids must be accompanied by a certified check or bid bond in an amount not less than 5% of the total amount of the bid. The successful bidder will be required to furnish Performance Bond for an amount not less than 100% of the contract price.

The Owner reserves the right to reject any or all bids, to waive informalities, and to accept or reject any items of any bid unless subject bid is qualified by specific limitation.

CITY OF ATLANTA, GA.
ERNEST J. BREWER,
Purchasing Agent.

I have made application to the City Council for a retail beer license at 102 Harris St., NW. Hearing to be held April 27 at 7:30 p.m.

CHARLES E. HARBEN.

FUNERAL NOTICES

BARNES—The friends and relatives of Mrs. H. T. (May) Barnes, Mr. and Mrs. F. A. Cole, Mr. and Mrs. Aaron Thompson, Mrs. Lucy Williams, Mr. and Mrs. J. F. Cole, Mr. and Mrs. Gene A. Cole, Miss Betty Cole, the three great-grandchildren and the nieces and nephews are invited to attend the funeral of **Mrs. H. T. (May) Barnes** Wednesday afternoon, April 20, 1955, at 3 o'clock at the chapel of Henry M. Blanchard & Son. Rev. James C. Embrey Jr., and Rev. A. L. Phillips will officiate with interment in Hollywood Cemetery. Pallbearers will meet at the chapel at 2:45. Members of Georgia Peach Council No. 11, Daughters of America will serve a honorary escort.

DIAL—Friends and relatives of Mr. and Mrs. Ben H. Dial, Harold, Rodney and David Dial, Mrs. Walt Dial, all of Newnan; Mr. and Mrs. James H. Dial, Hapeville, Ga.; Mr. and Mrs. J. H. O'Kelley, Grantville, Ga.; Mr. and Mrs. Allen Bowles, Hollywood, Fla.; Mr. and Mrs. C. E. Robert and family, Lavonia, Ga.; Mr. and Mrs. Henry Saxon and family, Newnan, are invited to attend the funeral services of **Mr. Ben H. Dial** Tuesday, April 19, 1955, at 3 p.m. at the chapel of Jackson Hill Funeral Home. Rev. Carey Barker and Rev. James Strickland will officiate. Interment in Oakhill Cemetery, Newnan. J. U. McKoon & Son.

RIVERS — Funeral services for **Mrs. Mary Meadows Rivers** will be held Tuesday, April 19, 1955, at 2 o'clock, from the Oakland City Baptist Church, with remains placed in state at 1 o'clock, Dr. Guy Owen officiating. Interment, West View Cemetery. Pallbearers selected please assemble at the church at 1:45. A. C. Hemperley & Sons.

HEFFNER—Funeral services for **Mrs. Margaret King Heffner** will be conducted Wednesday, April 20, 1955, at 11 a.m. from the graveside in Hollywood Cemetery. She is survived by her sister, Mrs. Amelia West, Dalton, Ga.; grandson, Mr. Harry Seamore, Atlanta. J. Austin Dillon Co.

ARENDELL — Funeral services for **Mrs. J. L. Arendell** will be conducted Tuesday morning at 11 o'clock at Trinity Chapel. Rev. Gordon G. Thompson will officiate. Interment in Harmony Grove Churchyard. A. S. Turner & Sons.

SMITH—Funeral services for **Little Marvin Atwater Smith** will be announced later. A. S. Turner & Sons.

LODGE NOTICES

The 86th Reunion A&ASR continues today, Tuesday, April 19, with the eighth degree at the lodge room in the Kimball House. Candidates report promptly at 2 p.m. Qualified brethren and visitors cordially invited.
L. H. WILLIAMS, Gen. Sec'y.

Regular convocation of Bolton Chapter No. 112, R. A. M., will be held this (Tuesday) evening, 7:30 o'clock, Masonic Temple, corner of Marietta and Bolton roads. The Royal Arch degree will be conferred. Qualified companions are invited. By order of
JOHN B. HUBERT, H. P.
JOHN W. BALL JR., Sec'y.

Regular convocation Mt. Moriah Chapter No. 63, R. A. M., this Tuesday, 8 p.m., Moreland and Glenwood avenues. Visiting companions welcome.
J. E. KILGORE, H. P.
H. H. CHANDLER, Sec'y.

Panthersville Lodge No. 543, F. & A. M., will meet this Tuesday at 8 p.m.
RALPH L. HEWITT, W. M.
T. W. MARRETTE, Sec'y.

The regular communication of W. H. Luckie Lodge No. 89, F. & A. M., will be held in its temple this (Tuesday) evening at 7:30 o'clock. The Entered Apprentice degree will be conferred by our Junior Warden, Brother Carman. All qualified brethren are invited to attend. By order of
E. F. FORRESTER, W. M.
M. A. CASON, Sec'y.

Regular communication of Kirkwood Lodge No. 548, F. & A. M., on this (Tuesday) evening at 8 o'clock in Kirkwood Masonic Temple, DeKalb County. Masonic Avenue. Master Masons invited. By order of
HARRY GUARD, W. M.
H. E. SISSON, Sec'y.

The regular communication of Georgia Lodge No. 96, F. & A. M., will be held this (Tuesday) evening, April 19, at 6:30 o'clock, Masonic Ave., NE. Beginning at 7:30 o'clock. Business and social meeting.
LESLIE T. BLACKWELL, W. M.
R. H. SPINKS, Sec'y.

The regular communication of Morningside Lodge No. 295, F. & A. M., will be held this (Tuesday) evening, April 19, in the lodge room, 1582½ Piedmont Rd., NE, at 7:30 o'clock. The Entered Apprentice degree will be conferred by brother W. S. Barlow, junior warden. Visiting brethren cordially invited.
LONNIE A. DELL, W.M.
STEVE C. McGARITY, Sec'y.

A called communication of Kennesaw Lodge No. 33, F. & A. M., will be held Tuesday, April 19, at 7:15 p.m. The Entered Apprentice Degree will be conferred. Visitors welcome.
P. E. EDENFIELD, W.M.
WALTER CAMP, Sec'y.

The regular communication of East Point Lodge No. 288, F. & A. M., will be held this (Tuesday) evening, 7:30 o'clock. The Entered Apprentice degree will be conferred. All brethren urged to attend. Visiting brethren invited.
HOYT B. SMITH, W.M.
T. R. BINKLEY, Sec'y.

Called communication Grant Park Lodge No. 604, F. & A. M., this (Tuesday) evening, 7 o'clock. Visitors welcome. E. A. Degree.
M. T. WHITFIELD, W.M.
C. N. MIZE, Sec'y.

The regular communication of Battle Hill Lodge No. 523, F. & A. M., will be held in the lodge, Gordon and Lucile, this (Tuesday) evening, April 19, at 7:30 o'clock. All Master Masons are cordially invited. By order of
JOHN W. MOORE, W.M.
NELSON CRIST, Sec'y.

A called communication of Piedmont Lodge No. 447, F. & A. M., will be held in Kirkwood Temple, 2025 Boulevard Dr., S.E., this (Tuesday) afternoon, April 19, at 12:15 p.m., for the purpose of paying our last sad tribute of respect to the memory of our deceased brother, Sherwood P. Morton. Graveside services will be conducted at Westview. All brethren are urged to attend.
GEORGE W. MOORE JR., W.M.
WARREN H. ALDAY, Sec'y.

Special Notice—one time only. Georgia Chapter No. 127, O. E. S., meets tonight (Tuesday) at 8 p.m., Redmen's Wigwam, 160 Central Ave., SW.
CLAY HAWKS, W. M.
C. A. ANDERSON, W. P.

FUNERAL NOTICES

BOWEN—The friends and relatives of Mr. and Mrs. Horace L. Bowen, Miss Phyllis Bowen, Miss Kathy Bowen, Mr. and Mrs. Albert D. Bowen, Mr. and Mrs. Alex D. Bradford, Mr. and Mrs. Hubert Bowen, Mr. Albert D. Bowen Jr., Marietta; Mr. and Mrs. Hugh L. Bowen, Atlanta, and Mr. and Mrs. James T. Bowen, Detroit, Mich., are invited to attend the funeral of **Mr. Horace L. Bowen** Wednesday at 10 o'clock at the Parkview Presbyterian Church. Rev. David Boozer will officiate. Interment in the Kennesaw Memorial Park Cemetery. The following will serve as pallbearers and are requested to please meet at the Hay Funeral Home at 9:30 a.m.: Messrs. R. L. Irley, Dan Thompson, L. Langley, W. M. Falls, George Garris and John Graves. Hay Funeral Home, Marietta, Ga.

JOHNSON—Mr. W. H. Johnson of Locust Grove, Ga., died April 17. Survived by wife; two daughters, Cheryl Ann and Joyce Johnson, Locust Grove; parents, Mr. and Mrs. G. C. Johnson, Tupelo, Miss.; two brothers, Mr. Joddie Johnson, Odin, Ill.; Mr. William Jackson, Johnson, Miss.; six sisters, Mrs. Leone Williams, Mrs. Wilmer Sisk, Mrs. Kathleen Payne, Mrs. Jeanette Tyron, Mrs. Virginia Johnson and Mrs. Helene Mask, all of Mississippi. Funeral services will be held Tuesday afternoon, April 19, at 2 o'clock from the Stockbridge Baptist Church. Rev. Troy Buice will officiate. Interment, Stockbridge Cemetery. Pallbearers selected please meet at the church at 1:45. Remains will lie in state from 1:30 until funeral hour. D. T. Carmichael & Son.

DAVIS—The friends and relatives of Mr. and Mrs. Clarence Raye Davis, Rebecca Anne Davis, Laura Louise Davis, Shirley Jean Davis, Raylene Dale Davis, Mr. and Mrs. Clarence Davis and Mr. and Mrs. Leon G. Davis are invited to attend the funeral services of **Mr. Clarence Raye Davis** Wednesday afternoon at the Zion Baptist Church. Rev. Harry Spivey and Rev. Leon Boss and Rev. Randy Hardeman will officiate. The pallbearers will be Mr. T. G. Pilgrim, Mr. A. C. Pittard, Mr. Ed Beam, Mr. Weyman Sinyard, Mr. Buford Lyon and Mr. Louis Lyon. The Clarkston lodge will have charge of services in Melwood Cemetery. A. S. Turner & Sons.

TURNER—Mr. J. E. Turner Sr. of McDonough, Ga., died April 18th. Survived by wife; three sons, Mr. Jimmy E. Turner Jr., Mr. Howard Stansell Turner and Mr. Thomas Marion Turner, all of McDonough; mother, Mrs. E. E. Turner, and one sister, Mrs. Mary Wheeler of Columbus, Ga. Funeral services will be held Tuesday afternoon, April 19, at 3:30 o'clock, from the McDonough Baptist Church. Rev. J. H. Seagers will officiate. Interment, McDonough Cemetery. Pallbearers selected please meet at the church at 3:15. Remains will lie in state from 3 o'clock until funeral hour. D. T. Carmichael & Sons.

CHASTAIN—The friends and relatives of Mr. and Mrs. Walter R. Chastain, Mr. and Mrs. Kenneth W. Chastain, Mr. and Mrs. Carl N. Chastain, Mr. and Mrs. Norman R. Chastain, Kenneth Chastain Jr. and Miss Betty Chastain are invited to attend the funeral services of **Mr. Walter R. Chastain** Wednesday morning at 10 o'clock. Rev. John H. Sadler will officiate. Interment in Westview. A. S. Turner & Sons.

FUNERAL NOTICES

MEADORS—The friends and relatives of Mr. and Mrs. T. C. Meadors, Covington; Mrs. T. D. Meadors, Oxford; Mr. J. R. Meadors, Saginaw, Mich.; Mr. U. L. Meadors, Montgomery, Ala.; Mr. Charlie D. Meadors, San Diego, Calif.; Mr. James T. Meadors, Atlanta; Mr. Oliver H. Meadors, Oxford; Mr. Sidney L. Meadors, Ft. Worth, Tex.; Mrs. L. B. Smith, Porterdale; Mrs. Troy Stubbs and Mrs. W. L. Montgomery, Covington; Mrs. Lint Hendon, Athens, and Mrs. Joe Turner, Atlanta, are invited to attend the funeral of **Mr. T. C. Meadors** today (Tuesday) at 4 p.m. from the First Methodist Church, Covington, Ga. Rev. R. B. Hawkins will officiate. The body will lie in state at the church from 3 p.m. until funeral hour. Interment, Covington Cemetery. J. C. Harwell & Son, Covington, Ga.

TO PLACE YOUR WANT ADS
Just Spell "W-A-N-T A-D"
(WA. 6823) on Your Dial

COMMERCIAL LINE RATES
(Applies Within State of Georgia)
1 time Sunday ..... 62c per line
1 time Daily ..... 61c per line
3 consecutive times (ea. day) 54c per line
7 consecutive times (ea. day) 50c per line
30 consecutive times (ea. day) 46c per line
(5% Discount for Cash)
Minimum ad accepted two lines.

TRANSIENT WORD RATES
1 time Daily (both papers) or Sunday ..... 12c per word
3 times consecutive, Daily (both papers) or Sunday ..11c per word
7 times consecutive, Daily (both papers) and Sunday 9½c per word
(5% Discount for Cash)
Minimum ad accepted 10 words.

GENERAL WANT AD RATES
(Applies Outside State of Georgia)
Sunday ..... $1.05 per line
Daily ..... $1.00 per line
(2% Cash Discount)
Minimum ad accepted two lines.
DAILY: All want ads appear in both the daily Constitution (morning), and daily Journal (evening) in consecutive issues of morning and evening and shall be measured and billed as a single advertisement.
Office hours at 8 a.m. to 6 p.m., Monday through Saturday.

DEADLINES
Monday: 5:45 p.m. Saturday. Tuesday through Saturday: 6 p.m. previous day. Sunday: 6 p.m. Friday for early mail editions; 12:00 noon Saturday for final home edition.

ERRORS
Errors in classified advertising should be reported immediately as The Journal-Constitution will not be responsible for more than one incorrect insertion. Atlanta Newspapers, Inc., will not be liable for any error in advertisements to a greater extent than the cost of the space occupied by the item in the advertisement.

MONDAY CANCELLATIONS, CORRECTIONS
May be made on Sundays between the hours of 4 p.m. and 6 p.m. Please call WA. 5855—Extension 518.
Spell "WANT AD" on your dial
PHONE WA. 6823

ANNOUNCEMENTS—

Special Notices 7

IN ANSWERING help wanted ads with box numbers do not send originals of valuable papers. Copies will do as well.

Lost and Found 11

LOST — Reward. $100. France on back, green and gold dinner plates, gold-leaf bread and butters, etc. VErnon 6930.
LOST—Sunday, April 17th, glasses in red leather case, in or near City Auditorium. If found, please call EXchange 6761.
STRAYED from 1760A Calhoun, SW —Black and white male fox terrier, child's pet. Reward. RAymond 8183.
LOST—Black dog with brown spots on legs, vicinity Delowe Drive, East Point. FAirfax 8879. Reward.
LOST—Grant Park—Argus C3 camera in leather carrying case. Reward. CAlhoun 4945.
LOST — Chartreuse parakeet — North Thompson road, Brookhaven. Reward. EXchange 4900.
LOST—Small black chihuahua, vicinity Garden Hills-Lindbergh. Reward. CHerokee 5789.
LOST—White gold lady's watch, Saturday. Cascade vicinity. Reward. FRanklin 1051.
LOST—Tan leather bag, left on Grant Park Baptist Church steps. Reward. CRescent 5241.
LOST—Black cocker, male. Glenwood section. Wearing harness. EVergreen 8882.
LOST — Bulova lady's watch, Fox Theater area. Reward. VE. 3478.

Nurseries and Baby Sitters 12

STRATFORD SCHOOLS
TWO convenient locations, Buckhead and Ansley Park. Trans. EL. 3239.
WILL CARE for working mother's children in my home, days or evenings, vicinity East Point. FRanklin 4043.
VA.-HIGHLAND, PIEDMONT, PK. AREA—LICENSED NURSERY. ADVENTURE LAND. EL. 5867.
WILL baby-sit day or night. Licensed practical nurse. WAlnut 8756.
BOARD mothers and children, day care for children. FRanklin 4949.
WILL give day care or board to small child. CR. 4297.

Personals 13

GAS WAR!!
REGULAR 20.9—ETHYL 22.9
SAVE $2 PER TANK
HELP HOLD PRICES DOWN
Don't Bite the Hand Feeding You!
SUPREME—S. Moreland Hwy. 42 3 mi. S. Starlight Theater on right

FOR A BEAUTY CAREER
Our Evening Training Sets
ARTISTIC BEAUTY INSTITUTE
51½ Auburn Ave. MA. 2900
ANYONE having cashed checks at the Globe Laundry & Cleaners, April 8-16th, please call RA. 6333, very important.
LEARN to dance the Arthur Murray Way. Studio, 101 Carnegie Way.
DIXIE FLOWER PATCH — Our home BUSSEY 14 is closed.
WILL board and care for elderly person. Reasonable. Dial 43-7536.
SIS, please call me collect. We love you. UNCLE S.
GOREN Contract Bridge. Mrs. Tarte on CH. 1568.

Business Personals 14

INCOME TAX RETURNS PREPARED
LET US SAVE you worry and money. Appointment night or day. CALL ANY TIME.
CHAS. A. DELOACH
716 Volunteer Bldg. CY. 7933
TAX EXPERT, LA. 2506
JAMES TOWNSEND, 8 TO 8
SHORT FORM $2.00
LONG FORM $4.00
STATE RETURNS $2.00
BUS. RENTAL RETURNS REAS.
14 FORSYTH ST. S.W. VE. 0181
TAX RETURNS adjusted. Bookkeeping service. 716 Walton Bldg. LA. 7656.
CURTAINS expertly laundered. Pick up and delivery. CYpress 2087.

Dress Making—Tailoring 16

DRESSMAKING and alterations, ladies and men. Work guaranteed. 121 14th. EL. 2741.

Interior Decorations 17

LAMP SHADES made, recovered or reconditioned. Best of taste and materials. Shades washed. DEarborn 5423.

Slipcovers, Drapes, Curtains 18

SLIP COVERS cut in your home. Expert work. Sofa and 2 chairs, $— (labor cost). Reupholstered sofa and chair (labor), $37.50. Fine selection fabrics. Drapes made $1 (unlined); $1.50 (lined). Excel savings. Fabric Shop, 141 Ala. St., SW. MA. 0712.
DRAPERIES MADE—$1 pr. unlined; $1.50 pr. lined. Slipcovers cut in your home. Sofa and 2 chairs, $18 (labor cost). Expert work. Upholstering at lowest labor prices. Save money on our beautiful fabrics. Mill End Store, 106 Hunter St., SW., LA. 7221.

12 MONTHS TO PAY
UPHOLSTERING, Drapes, Cornices, Slip Covers. Mr. Ritchie. VE. 4178.
SLIP COVERS, draperies, cornice boards, upholstery. Beautiful selection of materials. Mrs. Evans. CR. 6444.
HEARNS DRAPERY SHOP—Drapery materials, 69c to $2.98 per yard. 692 Kennesaw Ave., NE. VE. 3033.
DRAPERIES, cornices, slip covers. Int. Shop, Gill, RA. 6522; AM. 3852.
COLLEGE PARK — 3 rms., bath. Stove, refrig. $11.50 wk. CA. 9949.
SLIPCOVERS made in your home. Mrs. Fuller. CH. 2856; DE. 3537.
2-PIECE slipcovers, $15; drapes, cor. ref. Smith, DE. 5055; MA. 9557.
SLIP COVERS—2 pieces, $15. Mrs. Shermer. Elgin 4693.

BUSINESS DIRECTORY—

Building—General Repairs

I NEED WORK!
SO YOU SAVE MONEY
10x12 Room Built
$750.00
NO DOWN PAYMENT
PAYMENTS TO SUIT YOU
8x10 PORCH ENCLOSED
$190.00
Beautify Your Home With
"PERMA WALL STONE"
NO DOWN PAYMENT
PAYMENTS TO SUIT YOU
Labor and Materials Insured
All Work Guaranteed
FREE ESTIMATES
On All Repairs and Remodeling
CALL ABBOTT
ANY TIME, EL. 6741

PHONE CY. 8595
Lowest Prices in Town
We Do Complete Job
APEX CONST. CO.
Serving the Public 25 Years
BANK REFERENCES FURNISHED
PHONE CY. 8595
Nites, EM. 6366—Holidays

FREE ESTIMATES
GARAGES, CARPORTS, driveways, block walls. Nothing down. FHA terms.
HOWARD CONST. CO., DE. 4897

Building—General Repairs

REMODELING
SPECIALISTS
NO DOWN PAYMENT
1 TO 15 YRS. TO PAY
REFERENCES FURNISHED
GLASS JALOUSIES
PORCH ENCLOSURES
Painting, Garages, Roofings, Siding, Plumbing, Plastering, Terrace Apts., Asphalt Tile, Underpinning, Attic Rooms, Rooms Added, Modern Baths, Modern Kitchens, Electric Work, Septic Tanks, Aluminum Screens
FREE ESTIMATES
ALpine 1904
Wilson Contracting Co.
NIGHTS, VE. 6255

Do Business Where Quality Is High and Satisfaction Is Guaranteed
JALOUSIE ENCLOSURES
Remodeling, Repairs, Room Additions, Garages, Roofing, Siding, Concrete Work, Plumbing, Painting, Painting
FHA Terms—Free Estimates
All-State Roofing & Const. Co.
RA. 2211 FA. 2571

NO DOWN PAYMENT
1 TO 15 YEARS TO PAY
FIRST PAYMENTS IN JUNE
FREE ESTIMATES
AM. 1642
Roofing, Painting, Siding, Papering, Plumbing, Underpinning, Rooms Added, Aluminum Screens, Porches Repaired, Concrete Work, Enclosed Porches, Asphalt Tile
Bradbury Roofing & Siding Co.
1197 Lucile Ave., SW. Atlanta
Nights and Holidays AM. 1644

LOW SPRING PRICES
ON HOME IMPROVEMENTS
No Down Payment
All Work Guaranteed
Free Estimates
24-Hour Service
CY. 7733
ACE HOME IMPR. CO.
HOME IMPROVEMENTS
ALL TYPES of repairs, rooms and porches built, concrete drives, basements, underpinning and block walls, painting, papering and floor sanding. Small monthly payments. Guilatte Contracting Co., RA. 6489.
REMODELING, general repairs. Home improvements. Weatherstripping. Screens. Call after 5:30 p.m. CY. 6163.
CUSTOM kitch. cabinets, counters, fixtures. Sink tops replaced. Brookhaven Cab Co. EX. 2331, nite. 47-2926.
General construction. Repairs of every type. Terms. L. A. Mann. AM. 1338, any time.
ROOFING and siding, complete home repairs. Also cement work. Lowest prices in town. FR. 2784.
ALL TYPES of repair, painting, concrete drives, block work. Armstrong Construction. RA. 0432, nites.
GENERAL repairs, rooms added, porches, sills, painting and roofing. AL. 8198.
CALL BROWN—Save on all repairs, roofing, siding, gutters, garages, rooms. FA. 1361 CA. 4251.
TO BUILD, remodel, screen or repair. Call AL. 8110 after 5:30 p.m.
ROOFING — SIDING — PAINTING Guaranteed work ..... BElmont 6744

Carpenter Work

HOME REPAIRS, rooms added. Garage block and brick work. Call Watson, MAin 5724.
FIRST-CLASS CARPENTER—No job too large or too small. AL. 2865.
RELIABLE carpentering and repair work. 25 years' exp. AMherst 3002.

Cement Work—Waterproofing

DRIVEWAYS
BASEMENTS, PATIOS AND WALKS. FHA TERMS—No down payment. Free est. J. A. Beecham. EV. 7796.
JOE HUNT—47-3456
DRIVES, BSMTS., BLOCKS, ETC. BLOCK AND CEMENT work. Bsmts., driveways done reasonably. CA. 6771.
DRIVEWAYS, basements, foundations, etc. Free est. B. F. Sears. DL. 3439.
CONCRETE block and cement work. Call DArle 7651.

Electrical Work

WIRING for air conditioners, receptacles, switches added, moving meters and general wiring. ATwood 8070. Call day or night.
IS YOUR wiring system safe? Avoid accidents. We rewire old houses. No money down, 1-10 yrs. to pay. 8:30 to 4. AL. 4815; nights, AT. 5165.

Floor Finishing

EXPERT floor sanding, tiles, linoleum. J. E. Calloway. EV. 8211.
FLOOR sanding and finishing. Tile, linoleum. Calloway. ALpine 3071.

Grading—Excavating

BULLDOZER, LADER, FILL DIRT, CALL ANY TIME, DAY OR NIGHT.
FILL DIRT, loader, grading, small jobs a specialty. AL. 6979 any time.

Hauling

BLACK topsoil, rotted sawdust, cotton motes, flagstone, crushed stone, dry cow manure, rock walls, patios, any kind of landscaping. BE. 5264.
GOOD rich, black topsoil, with or without fertilizer, $10. FR. 0812.
BLACK WOODS SOIL — The best you can buy. CR. 7327.
HAULING for less. Household goods, small moves. DE. 1148.
RICH TOPSOIL for sale. Bulldozer work. DEarborn 4237.

Landscaping—Tree Service

FREE SHRUBBERY PLAN OF YOUR HOME
BY LANDSCAPE designer. All planting completely guaranteed.
NIX NURSERIES, INC.
Terms Arranged If Desired
EV. 5684
COW MANURE
ROTTED, PULVERIZED
BROWNLEE & LIVELY EXCHANGE 1568
DID FREEZE damage your shrubbery? Let us prune it. Fertilizing and yard work. EV. 2969 or DI. 3735.
EXPERT tree removal. Fully insured. Taylor Tree Serv. FR. 1706.
YARD, garden grading, seeding. Tractor work. Reasonable. CA. 6771.
TOPSOIL, fill-dirt, flagstone, walls built, grading, landscaping. CH. 4282.
LANDSCAPING, plowing, seeding. Free estimates. CY. 3905.

Moving

MOVING, IN AND OUT OF TOWN
DAVIS TRANSFER, AM. 7190.
DIAMOND Transfer. Hauling. We haul for less. CY. 3168.

Painting and Papering

I SPECIALIZE in high-grade interior and exterior painting, cleaning, wallpaper. References. John. VE. 1181. EM. 1226.
INTERIOR-EXTERIOR painting, papering, general repairs. FHA terms. Free estimates. Work guaranteed. White labor. W. H. Dupree. AT. 2181.
BACK IN BUSINESS
PAPERING, painting, Kem-Tone and plastering. All work guaranteed. Isaac Webb. RA. 0095.
INTERIOR and exterior painting. Free estimates. First class workmanship. Frank Cooper. AM. 9934.
Good Paint applied by a good painter gives lasting satisfaction. Free est., no obligation. AT. 6954 nights and weekends.
PAINTING, papering, old paper removed. 20 yrs.' experience. White labor. J. M. Chambers. DI. 9597.
TRIM PAINTING, brick homes shingles, siding, screening. Interior-exterior, 1st-class. WA. 9507.
SHERWIN-WILLIAMS CO.
WILL recommend a reliable painter, paperhanger or contractor.
THE BEST JOB IN TOWN. Interior and exterior painting. Time payments arranged. EL. 7896.
GUARANTEED—Inside and outside painting. Light repairs. Economical. CR. 4068.
PAINTING, papering, repairing. White labor. Lowest prices. Guaranteed. DI. 2020.
EXPERIENCED painting and decorating. Minor repairs. Reasonable. CR. 7440.
PAPERING, painting. Lowest prices. White labor. Work guaranteed. CYpress 3243.
PAINTING, papering. White labor. Free est. C. H. Cronic. FR. 1445.
RMS papered, $10; Kem-toned, $5. Ptg., plast. Elijah Webb. RA. 5090.
PAPERING—Painting—Gen. Repairs. L. A. Mann. AM. 1338, any time.
PANTING, papering, floor sanding. Small monthly payments. RA. 6489.
PAPERING, ptg., int.-ext. Guar. wk. White labor. McElroy. MA. 5669.
WHITE reliable painters (non-drinkers). Free estimates. DE. 7022.
FOR THE BEST in painting, call Pat. CR. 4190. Work guaranteed.
J. W. SUTTLES — PAINTING. FLOOR SANDING. BE. 6798.
WALLPAPERING—Better for less. DI. 3470. Costello. WA. 1141.
PAINTING reas. Free estimates. Does own work. EV. 9068.
ROOMS painted and Rem-Toned. Call AM. 3843.

Plastering

PLASTERING, stucco, cement, papering, painting, carpentering. Reasonable. Guaranteed. Gaston. WA. 4358.

Plumbing

F. A. WILLIAMS plumbing and heating. Free estimates. Repair work a specialty. AL. 8113.

Roofing and Guttering

ROOFS REPAIRED—Reroofing, siding, gutters cleaned, painted, repaired. Chimneys cleaned and repaired. J. McKIRARD ROOFING CO., RA. 8243. DAY OR NIGHT.

Roofing and Guttering

PROMPT, RELIABLE REROOFING ROOF REPAIRS. CARL STROUD. 505 Holderness St., SW. RA. 2081.
ROOF LEAKS STOPPED, $3. John Rawlins, day or night. AT. 3600.

Septic Tanks

SEPTIC tanks cleaned, $15 and up. Rpd., installed. Charles W. Seagraves Jr., CH. 6663; BE. 6991.

Termite Control

COMPLETE termite control, sills replaced. Average home, $89.50. Diamond Exterminating Co., Inc., CAlhoun 9623.

All Kinds of Service

A MODERN elec. sewing mach. made from your old mach. in your home. Reas. AM. 9823.

EDUCATIONAL—

Music and Dramatics 44

BEST Classic-Popular piano courses. Artist Foxtrot Piano School. WA. 6257.

Schools and Colleges 46

HIGH SCHOOL AT HOME
AMERICAN SCHOOL
58 YEARS OPERATION
OUR graduates have entered over 500 colleges. Write for free booklet. Dept. "A." P. O. Box 412: North Side Station, Atlanta, Georgia.
FOR STEADY employment LEARN BEAUTY CULTURE. Full-time or part time; day class for shift workers. Call or write MOLER COLLEGE, 34½ Marietta St., ALpine 3209.

EMPLOYMENT—

Help Wanted—Male 47

A GOOD PLACE TO WORK
NORTH CAROLINA WORKS
OF
WESTERN ELECTRIC COMPANY, INC.
HAS IMMEDIATE NEED FOR
DRAFTSMEN AND DESIGNERS
WITH two or more years of experience, preferably in mechanical or electrical design. Positions open in Burlington, N.C.
Permanent Employment—
Good Working Conditions—
40-Hour Week—
Overtime Pay—
Employe Benefits—
Furnish full particulars by writing to Employment Manager, or apply in person at employment office.

A NATION-WIDE MANUFACTURER
LOCATED IN BEAUTIFUL SHENANDOAH VALLEY OF VIRGINIA
WANTS
TOOL AND DIE MAKERS
THIS company offers steady employment, high hourly wage, overtime and all benefits.
SEE
Joseph Crum, Chief Engineer
Malcolm Crosby or E. H. Eitel
April 19th through April 23rd
10 A. M. TO 4:45 P. M.
GEORGIA STATE EMPLOYMENT SERVICE
79 MARIETTA ST., N. W.
ATLANTA, GEORGIA

IBM
TAB MACHINE
Operator-Accountant
YOUNG man, age 23-30, with degree in business administration. Must be experienced in accounting and tabulating work. Excellent starting salary, employee benefits with opportunity for advancement. 5-day week. Apply:
SHELL OIL CO.
5th Fl. William-Oliver Bldg.

AIRCRAFT INSPECTOR NEEDED IMMEDIATELY
MUST have A and E license and at least 3 years recent general aircraft experience. Apply in person, do not phone.
AERO CORPORATION
Atlanta Airport, Atlanta, Ga.

REGISTERED ARCHITECT
TO TRAVEL out of Atlanta supervising construction of buildings. Send complete experience resume and proof of registration.
JOHN J. HARTE CO.
ARCHITECTS—ENGINEERS

TRAINEE
AGE 24-30. Minimum H.S. education for work in shipping section of printing plant. Good salary and promotion opportunity. 5-day week, air-conditioned building. Many employee benefits, apply:
GEORGIA STATE EMPLOYMENT SERVICE
601 Western Union Building

HIGHWAY ENGINEERS
DESIGNERS, detailers and draftsmen for office work on highways, expressways and bridges. Long-term projects. Desire experience or training including alignment and profile computations, layout on aerial photographs, geometric design of interchanges and associated work.
EMPLOYEE benefit and retirement plan, paid vacations and holidays, sick leave. Modern air conditioned offices in downtown St. Louis. Please write fully to, or inquire at
SVERDRUP & PARCEL ENGINEERING CO.
1134 Locust St. Louis 1, Mo.

Help Wanted—Male 47

WANT MORE MONEY
MARRIED MEN, 25-35 years of age. You can earn $90-100 week and up (no lay-offs), with opportunity for future promotion based on your own ability and production capacity. Paid vacations. Thorough training and adequate supervision on the job provided. Must be bondable. Interviews, 9 a.m. to 4 p.m. For appointment call AM. 4585.
DUTCH OVEN BAKERY
720 STEWART AVE., S. W.

AMBULANCE DRIVER
Well-established Atlanta organization wants courteous, sober, careful driver. Knowledge of metropolitan area needed. Must furnish good references and be in good health. Good working conditions plus many employee benefits. C. F., 17, Journal-Constitution.

COMPOSITOR
AGE 28-38 with 8 to 10 yrs. experience as Compositor and Make-up man. Good salary. Permanent position in air-condition plant. Group insurance and other employee benefits. Applicant must pass rigid physical examination and have clean personal record.
WRITE or apply: 1065 Williams St., NW. at 12th St. After 8:30 a.m.

Blue and Gray Cab Co.
Has Openings for
TAXICAB DRIVERS
AGE 25-50 (no drunkards). Permanent, excellent earnings. $40 to $75 for 6-day week, day or night shifts. Apply in person only.
371 Central Ave., SW

OFFICE MANAGER
WANTED by local wholesale company. Must be qualified to handle complete double-entry bookkeeping system, and capable of supervising office personnel, credit and collection experience preferred but not essential. Starting salary $6,000 to $6,500 per year, depending on training and experience. All replies confidential. H. M., 172, Journal-Constitution.

APPLIANCE SERVICE MEN
GOOD opportunity for men, 25-40, experienced in servicing major appliances, gas and electric. Should have car. Apply Monday through Friday.
675 Ponce de Leon Ave., NE
Mail Order Employment Office
SEARS, ROEBUCK & CO.

INSPECTION ENGINEER
WITH headquarters in Louisiana and South Carolina to make inspections of mechanical and electrical power equipment. College degree in mechanical or electrical engineering or equivalent. Experience in operation and maintenance of power plant essential. Age 27-45. Write qualifications to Q. N. Miller, Mutual Boiler and Machinery Insurance Co., 60 11th St., NE, Atlanta.

SHEET METAL MECHANIC
MUST be thoroughly experienced in shop work and installation. This is a permanent job with good pay. Apply 12-2 p.m.
277 NORTH AVE., NE

MILLWORK ESTIMATOR
SOME experience preferred, or will train young man interested in learning millwork estimating from plans and specifications. Should have aptitude for figures and be anxious to learn. Apply in person, Mr. Lesure, 240 Marietta St., NW.
CAMPBELL COAL CO.

EXCELLENT OPPORTUNITY WITH electronic or electrical background, to learn special phase of sales-service instruments, equipment and apparatus. High school education. Good typing ability. Reply in full, listing references. W. D., 69, Journal-Constitution.

ENGINEERS
See our ad on Sports Page
AIRCRAFT DIVISION
EMERSON ELECTRIC
of ST. LOUIS

TELEVISION SERVICE MEN
GOOD opportunities for experienced men, 22-40. Should have car. Apply Monday through Friday.
675 Ponce de Leon Ave., NE
Mail Order Employment Office
SEARS, ROEBUCK & CO.

WELL experienced combination bookkeeper, office and credit manager, age 30 to 45 years, who is aggressive and wants to become associated in good permanent business with unusual opportunities in business management. Salary and other income will be arranged suitable to the right person. Please write letter to Phillips Tire Service, U.S. Tire Distributor, Albany, Georgia, giving references of past employment, age, etc. All information confidential.

CASUALTY MANAGER
WE ARE seeking an experienced casualty underwriter as manager of our Georgia operations. This will be a branch office-type position with participation. We are multiple line general agents and must have top personnel with Georgia experience and background. Personal interview will be arranged.
CONTACT: U.S. Underwriters, Inc., 931 S. W. 1st Street, Miami, Florida.

FRED ASTAIRE
OFFERS permanent career to men between the ages of 21-30 teaching dancing. No charge for any additional training that may be needed. Pleasant work in attractive surroundings. Applicants must have pleasant personality and at least high school education. Apply in person weekdays from 1 to 10 p.m. Fred Astaire Dance Studios, 104½ Forsyth St., NW.

ASSISTANT PLANT ENGINEER
LARGE National concern Paper Industry, Mid-South location. Responsible for maintenance engineering, technical production development, etc. Please state age, education, experience etc. Excellent opportunity for advancement. S.C., 302, Journal-Constitution.

YARD OFFICE CLERK
MAN under 45, who can figure well and write plainly, healthy and of good habits. See Mr. Harris, 500 Amsterdam Ave., NE.
CAMPBELL COAL CO.

MANAGER TRAINEE
FOR rapidly expanding finance company. Age 21-35, high school education. Some college preferred. Must have serviceable automobile and be willing to work long hours for brilliant future. Good salary and car allowance to right man. Apply Mr. G. D. Smith, Supervisor, Suite 355, 1401 Peachtree St., NE.

ATTENTION
WILL APPOINT
3 HIGH type men to be trained as sales organizers and supervisors, no capital required. You will be assured of good income if you can qualify. Previous sales experience helpful but not essential. If you can devote full time see Mr. Fredericksen, after 7 p.m., 1001 Ga. Savings Bank Bldg., 74 Peachtree.

Help Wanted—Male 47

ELECTRICAL CONSTRUCTION SUPERINTENDENT
MUST be experienced in all phases of high voltage distribution work. Write H. W. 3006, Journal-Constitution, immediately, giving qualifications and references.
OVERSEER of weaving for Georgia Mill manufacturing heavy cotton and synthetic ducks and lenos. Wide range of styles and progressive experimental program afford excellent opportunity for gaining broad experience. Applicant must be graduate of textile engineering college and have at least 2 years supervisory experience in weaving. Write R. H., 270, Journal-Constitution.
DRAFTSMAN wanted at manufacturing plant in Macon, Georgia. Need an experienced draftsman to do mechanical drawings. Must be able to interpret blue prints and handle all drawings pertaining to machinery manufacture. Apply Post Office Box 597, Macon, Georgia, giving educational background, experience and references. Permanent job for man chosen.

FOLDING CARTON SALESMAN
EXCELLENT opportunity for salesman to operate out of Mid-South property. Large National integrated company. Please state age, education, experience, etc. C.L., 301, Journal-Constitution.
DUE to promotion we have 2 established routes open, 1 in business and 1 in residential. Dealers promoted will train man selected to replace them, both openings have been netting over $110 per wk. comm. Car and B.S. required. Comm. or 1 will guarantee $65 per wk. to start while learning route. Apply L. Bird, Fuller Brush Co., 746 Lee St., SW.

DRAFTSMAN
CITY of East Point announces an opening for draftsman. Age limits 18-39. Starting salary $4,200 month. Applications will be accepted through 3 p.m. April 22nd. Further details may be obtained at the office of the Personnel Director, City Hall, East Point.

FOR QUALIFIED MEN
IF YOU have a good employment record and are only idle due to lay-offs, we can use you. $72.83 start. Our personnel director will be in town interviewing men 11:30 a.m. sharp only. Personnel office located at 1131 Ponce de Leon Ave., N.E.

PART TIME WORK
VERY GOOD PAY
20 TO 30 HRS. weekly, working nights and weekends. Local young men age 20-28, neat, courteous, very polite to work as waiters. The Pickrick, 891 Hemphill, NW.
SHOP foreman wanted at manufacturing plant in Macon, Georgia. Need experienced shop foreman to handle shop procedure. Must be able to oversee complete machine shop. Permanent position for man chosen. Apply Post Office Box 597, Macon, Georgia, giving background, qualifications and references.
PERMANENT position for registered pharmacist with local chain. $400 a month plus commissions, bonus opportunity and chance for advancement. Top working conditions in fine modern stores. Secure your future by writing Cole and Company, 5308 Kingston Pike, Knoxville, Tenn.

LOAN MANAGERS
ENERGETIC, ambitious, neat appearing, experienced with proven ability necessary. Not over 35 years of age for established offices. Paying good salary and bonus arrangements. Apply J.M., 304, Journal-Constitution.

STOCK MAN
AGE about 25 to 35, experienced, filling orders, receiving, freight, etc. In Ten Cent Store Warehouse. Must be familiar with 5 & 10 cent store goods. Call for appt. RA. 1156. Spencer Earl.

Parts Counter Man
WE have an opening for a parts counter salesman, must be experienced in auto parts jobbing business, and capable of taking charge of counter. Morgan Supply Co., 780 Gordon St., SW.

Sewing Machine Mechanic
EXPERIENCED on all types sewing machines for manufacturer of boys' outwear. The Monarch Co., 383 Whitehall St.

$47.50 PART TIME
WORKING 6-9 evenings. Good job record, good references and transportation needed. Apply in person only 7 p.m. sharp Wednesday, April 20th. 1131 Ponce de Leon Ave., NE.
Architectural Draftsman wanted for work on large commercial and civic buildings. Minimum 2 years work for qualified man. Salary commensurable with ability. Platt Roberts & Company, 1010 Merchants National Bank Building, Mobile, Alabama.
ENGINEER wanted at manufacturing plant located in Macon, Georgia. Please furnish education, background and past references. This will be a permanent job for a good mechanical engineer. Apply Post Office Box 597, Macon, Georgia.
BOOKKEEPER
LARGE corp. needs young man above average with figures as assistant in accounting department. Bookkeeping experience necessary, good beginning salary and fringe. 40-hour week. 475 West Peachtree.
WANTED — Experienced senior draftsman familiar with building details. Position permanent. Attractive salary. Extra benefits including life insurance, retirement and pension fund. If desire good future call CY. 7233 for appointment.
ATLANTA architectural firm desires experienced draftsman capable of developing working drawings from preliminary sketches. State age, education and experience. Starting salary $100 per week. P., 126, Journal-Constitution.
GOOD proposition for ambitious man with A-1 references. Good future. No experience necessary. Permanent and unlimited. If you are looking for a real future, see us. Any day at 2 o'clock. Peerless Furn., 252 Edgewood Ave., NE.
WANTED — Club manager experienced in operation of first-class dining room and club room facilities. State experience and references. Must be honest, sober and energetic. Immediate opening. R. A., 309, Journal-Constitution.

IBM OPERATOR
MUST be experienced in tab. work, wiring and capable to handle complete operation. Pleasant surroundings. Salary depends on ability. U. L., 113, Journal-Constitution.

WAREHOUSEMAN
EFFICIENT, alert young man for steel warehouse. Preferable under 30. Should be H. S. grad. For a leading steel company. Give phone. A. Z., 32, Journal-Constitution.
COMBINATION welder-mechanic for night shift in concrete block plant. $1.30 per hour to start. Permanent job for good man. Time and half for hours 40 hours minimum of 50 hours per week. Apply 818 Williams Mill Road, NE.

OPERATIONS MANAGER
LARGE North-South motor carrier has immediate opening in Atlanta for experienced man. State age and qualifications in reply. Write C. S., 144, Journal-Constitution.
WANTED immediately, young man to learn credit business. Apply in person, LeMas & Fisher, Jewelers, 6 Broad St., SW.
WANTED—Chemical and electrical engineer. Alabama plant, subsidiary of large corporation. Salary based on training and experience with retirement benefits and medical plan. Write L. O., 254, Journal-Constitution.
WANTED—Electro plater. Must be sober and industrious, also experienced in copper, brass and nickel plating. Write giving experience, age and expected salary. All replies confidential. S. G., 107, Journal-Constitution.

ROUTE SALESMAN
INDUSTRIAL route in city, liberal guaranteed salary plus commission, experience helpful but not absolutely necessary. Call CY. 1162 for appt.

BOOKKEEPER
MAN under 30, 2 years' experience for casualty insurance accounting department. Relocate, Birmingham, Ala. M. O., 308, Journal-Constitution.

Cutting Table Foreman
EXPERIENCED man with complete knowledge of all details in cutting dept. for boys' outerwear mfr. P. O. Box 1836, Atlanta, Ga.
WANTED—Good fast barber to run, manage a 3-chair shop. Low rent or lease, bright future. Reason, I'm retiring at 70. Write for full details. Walter Lankford, 5th St. Shop, Warner Robins, Ga.
WANTED — OS and D Clerk for large North-South motor carrier. Must be able to type. Good salary and employee benefits. Reply, giving age and experience. D. G., 78, Journal-Constitution.

SHIPPING DEPT.
CAPABLE man to supervise shipping dept. and stock room of local garment mfr. The Monarch Co., 383½ Whitehall St.

PART TIME
AGGRESSIVE, sharp, talkative phone men and house-to-house contacters. Salary plus bonus. CYpress 3902 for appointment.
4 SOBER educated men, 40-65 years age, to operate fruit stores at night. Starting salary $45.50 week. Also need husky man to help on truck. Apply 421 Ponce de Leon, NE., at 8 a.m.
RETIRED or ex-police officers or firemen, ex-servicemen, guards, age 30-65, no police record, able to read and write. Apply in person only, 1310 Spring St., NW, 9 a.m. to 4 p.m. daily.

Automobile Underwriter
GOOD opportunity for man under 35, familiar with automobile coverages. Relocate, R. R., 307, Journal-Constitution.
BOILER fireman wanted. FR. 4532. Mr. Spruell.

Help Wanted—Male 47

DAIRYMAN—Experienced with milking machines, good house and salary open. M. Bar S. Dairy, 1½ mi. S. of Ben Hill on Fairburn Rd. RA. 2277.
ARCHITECTURAL DRAFTSMAN—Experience in electrical and plumbing drawings helpful. Permanent position to right man. F. W. Woolworth Co., 830 Hurt Bldg. WA. 1416.
WATCHMAKER—Reliable, competent and sober for already established watch and jewelry repair department. A good proposition. Kimberly Jewelers, Hawkinsville, Georgia.
WANTED — Machinist, experienced on all types machine shop equipment. Under 35 years of age. Apply Jones & Laughlin Steel Corp. 1280 Chattahoochee Ave., NW.
EARN UP to $4 per hour. Be a private investigator. See our ad under Classification 52.
CENTRAL DETECTIVE ACADEMY.
WAITER-COUNTERMAN full time work for courteous and neat young man. Age 20-27, excellent pay. The Pickrick, 891 Hemphill Ave., NW.
WANTED — Grill-sandwich man. Must be fast and sober. Top pay. Apply Joe Cotton's Drive In, 805 West Whitehall St., SW.
IN ANSWERING help wanted ads with box numbers do not send originals or valuable papers. Copies will do as well.
LINOTYPE OPERATOR, 1st class, Union. Permanent, model 14. Contact W. B. J., Floyd, News Tribune, Rome, Ga.
WANTED—TV repairman, $240 mo. start, send references and experience report, to A. Z., 35, Journal-Constitution.
TWO MEN wanted to solicit by telephone in spare time in evenings, 5 to 9 p.m. Call AT. 3786 9 to 12 a.m.
AIRLINES NEED More Men for good paying positions. See our ad under Instruction, Class. No. 52.
WANTED—Sign painter, permanent work. Call collect: Hemlock 2-7221 or Hemlock 2-6622, Albany, Ga.
TRUCK DRIVER and warehouse man, experienced. Apply 1101 Zonolite Rd., NE, between 8 a.m.-10 a.m.
WANTED — Structural draftsman. Must be good letterer. Call I. E. Morris & Assoc., WA. 2508.
NEED 3 men to work 5 days a week. Apply at 133 Luckie St., Rm. 802 between 8:30 and 10 a.m.
WANTED—Frame makers, sash and door men, cabinet makers. Conley Millwork Co., DI. 5726.
FIRST-CLASS body and fender man. Apply Lakewood Paint & Body, 243 McDonough Boulevard.
BRICKLAYERS — Meeting place, Clark's Service Station, East Point, 7:30 a.m. weekdays.
EXCELLENT opportunity for combination debt insurance man. Apply 302 Volunteer Bldg.
EXPERIENCED service station attendant. Evenings and weekends. 980 Ponce de Leon.
MUST be experienced parking lot attendant. In the rear of 101 3rd Street Building.
BOY or man for soda fountain work. Apply Orange Texas Co., Grand Theater Bldg.
EXPERIENCED GRILL MAN—Apply in person. 106 N. McDonough, Decatur.

Airlines Need Young Men
See Cr. 1806 under Class. 52.
HARDWOOD FLOOR LAYERS, EX. PERT. SQ. FT. BASIS. EX. 4622.
STRUCTURAL draftsman. Write Taylor Iron Works, Macon, Georgia.
EXPERIENCED design engineers. Lockheed Aircraft Corp., Marietta.
PARTS-COUNTER man, experienced in GM parts. DE. 3371, Supervisor.
A MEN, 25-45 yrs. to deliver circ. Apply 18 Ivy St., NE., 7-15 a.m.
TRAINING in Diesel, Auto., Refr., Bdy. Wk., Mchst., see ad under 53.
Increase your present income 100% for April. Write Opp. WA. 3360.
FLOOR sander and finisher, experienced only. MAin 8948.
GROCERY MAN for small store. 306 Laurel Avenue, SW.
WANTED—Experienced truck lubrication man. RA. 9185.
2 FINISH carpenters. CALL AT ONCE. VErnon 5896.
BARBER—Regular job. 1161 Lee St., SW. MAin 5879.

Employment Agency—Male 48

PERSONALIZED
IF YOU FOOL WITH US
WE'LL PUT YOU TO WORK
JOBS TUES., WED., THURS. 9-6
2 Auto Pts. counter men, $1.30 hr.
Exp. Soda Man ..... to $75 wk.
75 Salesmen, all fields, to $10,000 yr.
9 Draftsmen, var. ..... to $5,450 yr.
Exp. Detailer, pharmacy helpful. Open
2 Stenographers
Lab. tech., fert. qual. contr. $300
2 Exp. cr. mgrs. $400
3 Cred. interview. train. 21-26 $250
2 Adjusters, auto claims, to $350
4 Plating polishers, refin. ..... Open
2

Help Wanted—Female 55

IF IT'S

GOOD PAY

PLEASANT WORK

STEADY JOB

YOU'RE LOOKING FOR

COME TO 51 IVY ST., N. E.
And Learn About Our Openings

for

CLERKS

TYPISTS

STENOGRAPHERS

TELEPHONE OPERATORS

YOU'LL like the pleasent surroundings, the people you work with and

SCHEDULED RAISES
Vacations With Pay
Sickness Benefits
Chance for Advancement

Apply at Our:
EMPLOYMENT OFFICE
51 IVY ST., NE

SOUTHERN BELL
TELEPHONE AND
TELEGRAPH CO.

CLERKS
ALSO
COMPTOMETER
OPERATORS

HIGH SCHOOL GRADUATES
Age 18-30

STARTING SALARY BASED
ON PREVIOUS EXPERIENCE

SCHEDULED INCREASES

Good Hours and Working
Conditions, Downtown
5-Day Week
AMERICAN TEL. & TEL. CO.
Official 8600, Ext. 538, or 8176

Scripto Inc. Needs

TRANSCRIBING
MACHINE OPERATOR

EXPERIENCE preferred but will train good, accurate typist. 5-day week. Good pay and working conditions. Apply in person:

EMPLOYMENT OFFICE
423 Houston St., N.E.

Scripto Inc. Needs

FILE CLERK

SHOULD have experience in Filing and be accurate typist. 5-day week, good pay and working conditions. Apply in person,

EMPLOYMENT OFFICE
423 Houston St., N.E.

EXPERIENCED
SECRETARY

EXCELLENT position available for thoroughly trained and experienced Secretary. This position offers finest in employees benefits and opportunity for advancement with one of Atlanta's leading business firms. Applicant should have minimum typing speed of 65 wpm, shorthand 100 wpm, and have had some dictaphone experience. Good starting salary. Call EM. 2711, Ext. 217 for appointment.

YOUNG ladies, 18-25, must be high school graduates. Some college preferred. Interesting and varied clerical work. No experience or typing required. Excellent working conditions and opportunity for advancement. 5-day week. Convenient downtown location. Apply:

4th Floor, Healey Bldg.

GOOD clerical position available for high school graduate, also for young lady with some college training. No typing or experience necessary. Work is interesting and offers good salary progress. Congenial surroundings. 5-day week.

APPLY MISS ADAMS

90 FAIRLIE ST., NW
(1 Block Back of Rialto Theater)

CASHIER HOSTESS

ALERT, attractive young lady, age 25-35. Small amount of typing necessary, must be bondable. Starting salary $216 mo. with attractive scheduled advances, paid vacations, holidays and meals. Reply in own handwriting, giving full particulars, inclosing recent photo and references. J. T., 116, Journal-Constitution.

Help Wanted—Female 55

H. W. LAY CO.
IS MOVING TO
CHAMBLEE

ACCOUNTING CLERK — FOR progressive firm to relocate in Chamblee this fall. Age to 35. Duties include: Posting accounts receivable, using pen and ink proceedures and other miscellaneous accounting duties. Desire person willing to learn Sundstrand Posting machine operation. 40-hr. work week. Good salary with advancement opportunities. Call Personnel Manager, WA. 3512 for interview appointment.

SUPERVISOR
TRAINEE

YOUNG LADY between 22 and 30 with minimum of 2 years college to train for position of filing supervisor. Should have some knowledge of general office procedure, typing speed of 40 wpm and be capable of advancing to supervisory level position. Call EM. 2711, ext. 217, for appointment.

The Nestle Co., Inc.
75 8th St., NE

DUE TO continued business expansion we have immediate opening for steno-clerk. Must be able to take shorthand 100 wpm and be accurate typist. Very interesting position offering opportunity for diversified duties and advancement. 35-hour, 5-day week with international concern offering many company benefits, including 2 weeks paid vacation, 10 paid holidays per year as well as group insurance and retirement plan. Age 20-35. Applicants with small children will not be considered. Prefer resident of Atlanta or Decatur. For appt. call EL. 0742.

SECRETARY

NATIONAL concern needs experienced secretary, age 21 to 35, primarily Dictaphone but some shorthand preferred. Must be fast and accurate typist. Varied duties. Good starting salary with advancement. 5-day, 35-hr week. Paid hospitalization and life insurance. Air-conditioned office and excellent working conditions. Call Mr. Johnston, WA. 2417 for appointment.

Casualty and Surety
SPECIAL AGENT

LARGE, well-established, multiple-line stock insurance co. has opening offering excellent opportunity for young man, approx. age, 25-30, who has had experience as casualty and surety special agents. Successful applicant will be given necessary training for duties in South Georgia territory with headquarters in Albany. Automobile furnished for company. Pension plan, life insurance and other employee benefits. Write in confidence, giving age, education, experience and other qualifications. D. G., 70, Journal-Constitution.

American Telephone
and Telegraph Co.
OFFICE MESSENGER
At Least High School Graduate
AGE 16-23
Typing Desirable But Not
Essential
SCHEDULED INCREASES
Five-Day Week
Official 8600—Ext. 374

SALESPEOPLE

NEW applications being accepted for Sportswear department at Allen's. Applicant must have recent selling experience in department store or specialty shop. Apply Personnel Office.

J. P. ALLEN & CO.

GENERAL CLERICAL

ATTRACTIVE position now open to local branch office of large national cosmetic concern. Age 18-24, some college preferred. Excellent opportunity for young lady experienced in general office work. For appointment, call K. Nelson, EM. 6481.

I GOTTA quit, but before I can leave, I gotta find another secretary for my boss. He's a nice man to work for but believe me, the job is no picnic. If you can take shorthand at 120, type 65 wpm, or of secretary caliber, are between 25-32, would like to work in a downtown air-conditioned building, and would like to earn $315 to start, call Mrs. Boswell, CY. 5826 for appointment. Please do not call unless you like hard work and are capable of assuming responsibility.

CLERK-TYPIST

EXCELLENT opportunity for single woman, 18-28, interested in permanent position. Good starting salary with opportunity for advancement. Excellent working conditions in congenial air-conditioned office. No experience required. Must be good typist. See Mrs. Voiles, Coca-Cola Bottlers Assn., 18 Rhodes Center, N. W.

CLERICAL

EXPERIENCED office clerk who operates fast and accurately 5-key adding machine, and is thoroughly familiar with clerical work. Call Mr. Frost, EM. 2711.

CAMPBELL COAL CO.

FINANCE GIRL

AGE 18-35, single preferred, to handle important work in downtown branch of prominent finance company. Prefer previous finance company experience, but ability to learn and assimilate details more important. Good starting salary and good future assure right girl. Apply Mr. G. D. Smith, Supervisor, Suite 355, 1401 Peachtree St., NE.

FRED ASTAIRE

OFFERS permanent career to women between the ages of 21-30 teaching dancing. No charge for any additional training that may be needed. Pleasant work in attractive surroundings. Applicants must have pleasant personality and at least high school education. Apply in person weekdays from 1 to 10 p.m. Fred Astaire Dance Studios, 104½ Forsyth St., NW.

CLERK-TYPIST

EXPERIENCED, to act as receptionist to operate teletype and Fax Machines, handle mail and miscellaneous duties. 5-day week.
Kelvinator Division
American Motor Sales Corp.
742 Ponce de Leon Pl., NE

CLERK-TYPIST

MUST be fast, accurate typist with minimum of 65 wpm. Also figures. Test will be given. 5-day, 40-hour week. Starting salary $30.80 per week. Interview by appointment only.

International Paper Co.
2323 N. Sylvan Rd., East Point, Ga.
PO. 7-4371

LADY 19-35

DO YOU have good personality? Like to meet people? If so, I have a good paying job interviewing mothers for national organization. Excellent salary to start, with unlimited possibilities. Permanent. Apply 187 Spring St., NW, 10 'til 12 noon for interview. Rm. 216.

ARE YOU THIS WOMAN?

AGE 19-45, honest, of good character, looking for a job with a wonderful future. Willing worker, dependable, interested in meeting people. This is an unusual opportunity for the person who can qualify. Starting salary $50. Apply 1001 Ga. Savings & Bank Bldg., 74 Peachtree St., after 2 p.m.

SECRETARY

OPENING as secretary to division manager. Age 25-35. Good dictation, speed and aptitude for sales statistical records necessary. All employee benefits. Vacation, life and hospitalization insurance at no cost; 40-hour, 5-day week. Call Mr. Carlsen, AT. 4424, for appointment.

GENERAL CLERK

OPPORTUNITY for young lady, single, 18 to 30, in local office of national insurance company. Many employee benefits, 5-day week, air-conditioned office.

SERVICE FIRE INS. CO.
1306½ SPRING ST., NW

Help Wanted—Female 55

STENOGRAPHER

TRUST CO. OF GA. has permanent and interesting position for steno, 22-30, with some office experience. Should have high school education, neat and attractive personality. Numerous employee benefits, 5-da. wk. Phone Personnel Department, WA. 1671, or apply Room 234, Trust Co. of Ga. Bldg.

Power Machine Operators

EXPERIENCED, to set front pockets in men's pants. Steady work. High piece rates, paid holidays and vacations. Marcus Loeb & Co., 127 Trinity Ave., SW.

CLERK-TYPIST

HIGH SCHOOL GRAD., who is accurate typist, interested in permanent position. Experience not required. 5-day week. Employee benefits. Call Miss Johnson, EL. 8854.
American Mutual Liability Ins. Co.
1105 WEST PEACHTREE ST.

EXPERIENCED
BANK TELLER

FOR Northeast branch, age 21-35, 5-day week, employee benefits, salary based on experience. Call AL. 6219 Monday through Friday for appointment.

SECRETARY — 20-30, permanent position with old established firm. Must be neat, capable of handling throughly heavy dictation and general office duties. 5-day-week, air-conditioned office, paid vacations and other company benefits. Apply L. B. Price Merc. Co., 1228 Spring St., NW.

STENO-CLERK

MUST be under 30, have knowledge of shorthand, no experience necessary. Apply in person only.

PARADIES AND CO.
730 McMillan St., NW

SECRETARY, age to 40, must be experienced, take accurate dictation, and be fast, neat typist. No bookkeeping. 5-day week. 2-girl sales office. Salary open. Kindly give employment record and state when available. A. Z., 116, Journal-Constitution.

REGISTERED NURSES FOR OPERATING ROOMS, 44-HOUR WEEK, STARTING SALARY $240 MONTH. CALL OR WRITE.
DIRECTOR OF NURSES
KENNESTONE HOSPITAL
MARIETTA, GEORGIA

IBM OPERATOR

MUST be experienced in tab work, wiring and capable to handle complete operation. Pleasant surroundings. Salary depends on ability. U. L., 112, Journal-Constitution.

STENOGRAPHER

AGE 20-35 — Dictating machine, some shorthand, rapid typing. Large downtown shoe concern offers 5-day week. Good starting salary, numerous benefits. MA. 2064.

PRICING CLERK

NIGHT—8 p.m. to 4:30 a.m. Experience not necessary but must be good with figures. Good pay with employee benefits. Genuine Parts Co., 475 W. Peachtree.

SECRETARY

GOOD OPPORTUNITY FOR SALES-MINDED ADMINISTRATIVE SECRETARY. DEPENDABLE, AMBITIOUS. H. R., 288, JOURNAL-CONSTITUTION.

EXPER. CLERK-TYPIST

CLAIMS DEPARTMENT. 5-day week. Free insurance benefits, excellent working conditions and chance for advancement. American Cas. Co. EL. 7365.

COUNTER GIRL

8 A.M.-6:30 p.m. (hr. for lunch), 5½ days. Starting salary $35. Good future. Age 22-35. Zap, 60 Minut Cleaners, 108 Forsyth St., or No. 2 Broad St.

NEED one girl, preferably with IBM key punch experience, not over 30. Must be high school garduate, 5½ days, salary dependent on individual. Call LA. 1321 for appointment.

ANDERSON-LAYTON & CO., 494 Spring St., NW.

GA. TECH needs secretary, 25-30. Typing, shorthand, college education preferred. Pleasant working conditions, 5-day week. Starting salary $250. See Mr. Frank Wilson, Room 114, Knowles Bldg., 225 North Ave., Northwest.

IBM KEY PUNCH OPERATOR

FIVE-DAY WEEK, central downtown location, air-conditioned office, permanent position, age to 35, salary open.
BLUE CROSS-BLUE SHIELD
CYpress 6074

HOSTESS

TO SUPERVISE waiters and dining room service private club. Sat. nites and possibly other evenings for private parties. Contact Mr. Freeman, Mayfair Club, ELgin 4821.

REGISTERED Nurses, 40-hour week. $200 to $240 per month plus complete maintenance. Paid vacation, sick leave, pensions. Eva M. Couture, R. N., Supt. of Nurses, Mental Health Institute, Cherokee, Iowa.

Sales Representative

TO PROMOTE sale of national toiletries line in variety stores. Preferably free to travel. Salary plus expense. ELgin 6047.

YOUNG lady for assistant bookkeeper to help in keeping full set of books, making payroll, etc. Prefer someone who has studied accounting and desires to learn. D. J., 24, Journal-Constitution.

SECRETARY and one typist, 21-32, for permanent and responsible positions with national casualty co. Must be efficient with shorthand and typing. Five-day week, 315 Trust Co. of Ga. Bldg.

BOOKKEEPER, assistant to controller, able to accept responsibility, age 20-30, good typist and not afraid of work. Good pay, vacations, group insurance, pleasant working conditions. Buckhead area. Call Mr. Wade, CH. 2196.

SECRETARY

TO Branch Mgr., Nat'l. firm. 5 days, many employee benefits. General clerical duties. Age 25-40. 10th Street section. EL. 1848.

EXPERIENCED WAITRESS
Hrs.: 11:30 A.M. to 9 P.M.
318 Ponce de Leon Ave., NE

EXPERIENCED seamstress, general alterations and repair work on ladies' apparel. Good pay, paid vacation. Apply Mr. Kenyon, 311 Edgewood Ave., SE., LA. 2823.

SECRETARY

AGE 20-30, two years experience, 5-day week, apply Personnel, 2090 Jonesboro Rd., SE.

BOOKKEEPER — Familiar with all phases pen and ink bookkeeping and financial statements. 5-day week. Permanent position. S. G., 178, Journal-Constitution.

CLERK-TYPIST—21-35 for general office. Must be accurate. Have air conditioned office. Permanent five-day week. Good working conditions. 709 State St., NW.

YOUNG lady, typist-clerk for general office work. 5-day-week. Apply William & Harvey Rowland Co. of Ga., 449 Marietta St., NW. No phone calls, please.

$240 MONTH STENO-TYPIST — UNLIMITED opportunity. Advancement based on attitude and performance. E. Y., 117, Journal-Constitution.

CLERK—Must have bookkeeping experience, home office insurance co., five-day week, liberal benefits for employees. Call George C. Jordan, VE. 6351.

EARN UP to $4 per hour. Be a private investigator. See our ad under Classification 27.
CENTRAL DETECTIVE ACADEMY

YOUNG LADY, age 18 to 30, for secretary in engineering work. Must know shorthand and type well. Experience not necessary. AT. 8876.

LADY TAILOR

ELLENBURG METHOD BARBER SHOP, 26½ BROAD ST., NW.

STRONG healthy girl to do massages, $25 to $35. Prefer experienced. Will train. Apply 627 Peachtree St., Office 1, after 6. VE. 5530.

WAITRESSES

APPLY IN PERSON. SULCER'S CAFE, 625 LEE ST., SW.

YOUNG LADY to live as one of family. Light house work. Washington, D.C. Good salary. Transportation. Phone Fairfax 9067.

SECRETARY-GENERAL office work, dictaphone. Northeast location. Near Sears. Opening May 1st. Salary to start $175. ELgin 5673.

GENERAL office clerk filing adding, etc., must know how to use 10-key adding machine. Call Miss Kaylor, VE. 5881. Salary open.

SECRETARY—For national concern, 5-day week, employee benefits, downtown location, shorthand, dictaphone required. WA. 3201.

EXPERIENCED labratory technician to assist in Doctor's office. No secretarial work. Reply to X. G., 146, Journal-Constitution.

WANTED immediately girls for office work. Must type. Apply in person. LeMas & Fisher, Jewelers, 6 Broad St., SW.

WANTED — Experienced waitresses. Lunch and full time. Apply in person. Mannings Restaurant, 986 Peachtree Street, NE.

GIRL, 21-35, to learn office work, good opportunity, permanent position, apply Mr. Lee, 311 Edgewood Ave., SE., LA. 2823.

AIRLINES Need More Women—Married or single for good paying positions. See our ad under Instruction, Class No. 52.

EXPERIENCED saleslady — Prefer settled, mature woman. Permanent position. Buckhead Dept. Store, 3/89 P'tree Road.

MASSEUSE WANTED. Paid while training, age 25-40, weight 125-140. Apply 765 W. Peachtree St., after 10 a.m.

NURSE-RECEPTIONIST, doctor's office, with typing, laboratory experienced. E. Y., 118, Journal-Constitution.

WAITRESS wanted, 5-day week. Phone CY. 9284.

Help Wanted—Female 55

EXPERIENCED Waitress. Good pay. Glenwood Restaurant, 3153 Glenwood Road. No phone calls. Apply in person.

REG. NURSE—For doctor's office. Preferably single girl. Salary $250 month. E. Y., 25-Journal-Constitution.

Airlines Need Young Women
See Cr. 1806 under Class. 52

EXPERIENCED checker for modern downtown dry cleaners. Apply One Hour Valet, 99 Pryor St., NE.

WAITRESS, experienced, for dining room. 3015 Scott Boulevard, Decatur. DE. 9392.

WAITRESS—5½ days, tea room. Apply in person, 1097 Ponce de Leon, Northeast.

EXPERIENCED WAITRESS — None others need apply. Chamblee area. 47-9293.

INTERESTED in employment? Apply RICHS EMPLOYMENT OFFICE WANTED—Practical nurse, to live in, call after 9 p.m., RAymond 4046.

HOUSEKEEPER, live in, no children. DIxie 7706.

Saleladies 55-A

LADIES (3), 1 for part-time, 2 for full-time, 1 to qualify for special branch manager's training program. Pleasant work, excellent earnings. Write Real Silk Regional Office, 372 Riverside Avenue, Jacksonville, Fla., or 318 Grant Bldg., Atlanta, Ga.

EXPERIENCED Saleladies making an attractive appearance with a desire to make substantial salary and commission selling ladies wear. Apply in person, Lee's Peachtree, 220 Peachtree St.

AMBITIOUS mature women to be trained as corsetiers. No experience necessary. Full or part time. Good earnings commission and bonus. Good future. WAlnut 7289.

WOMEN, 25 to 45, No delivering or collection. Good earnings. Must have part-time use of car. For interview, call Henry Grady Hotel. Frances Edwards.

SALESLADY

FOR collection agency. See Miss Walker, AL. 0708, 624 Volunteer Bl.

ATTENTION — Full or part-time work. Good income. No experience necessary. Call Avon Cosmetics, VE. 4818.

Temporary Office Help 55-B

Temp. Office Personnel Service
72 11th St. NE. EL. 7226
TEMPORARY TALENT
517 RED ROCK BLDG.

Employment Ag'ncy—F'm'le 56

A-1 EMPLOYMENT
SERVICE
Interviews 9-2

RECEPTIONIST, small office, 5 days, in town, 19-30.....$200
GEN. office, typist, 5 days....$250
TYPIST, 5 days, Ponce de Leon, small, 2-girl office. Receptionist, typist, in town, 23-35.....$217
10 JOBS with One Expanding Co., Gen. off., and Typists, 5-day.....$175-$225
TYPIST, 5 days, SW. Sect.....$217
DICTAPHONE, 5 days, NE....$250
DICTAPHONE, 5 days, town. $225
TYPIST, learn d'phone, 5 d. $225
TYPIST, 19-33, town, 5 days. $200
GEN. off., adding machine opr. $200
BILLING Clk., 5 days, NE...$217
TYPIST, Junior, d'phone, 5 d. $217
COMPT., 5 days, NW.....$225
ONE-Girl office, type, 5 d...$245
JUNIOR dictaphone, 5 days..$225
TYPIST clk., 5 day, town....$210
STENO, 5 days, in town.....$230
SMALL off., Junior Steno.....$230
STENO., 5 days, NE.....$250
STENO., 5 days, SW.....$260
TYPIST, Junior Steno, 5 days $230
JUNIOR Steno., small office, in town, 5 days, 18 up.....$225
TYPIST, Ins. exp., 5 day.....$175
JUNIOR Typist, 5 d. $175-$225
TYPIST, in Marietta, 20-32. $195
JUNIOR d'phone, 5 day.....$195
BKKPR., 5 days, in town.....$250
GEN. off., Beginner, 18-30. $150
FILE Clk., 5 days, H.S. grad. $175
GEN. office, 5 days, filing, in town, type, 20-26.....$175
CAS. Ins., rate clk., type...$200
GEN. off., 5 days, H.S.....$175
GEN. off., figures, 5 day.....$165
GEN. office, 5 days, town...$165

4th FLOOR—RIDE ELEVATOR

ANDERSON PERSONNEL
INCORPORATED
DOWNTOWN
5-DAY

LEGAL SECTY.....$275
REG. Secty. (ins.).....$225
WOOD CLERK.....$217
CLERK-TYPIST (ins.).....Open
STENO. (ins.).....Open
REG. TYPIST.....$175
TELEPHONE contactor, exp...Open

10TH ST. SECTION
5-DAY

CASUALTY Claim Clerk.....$225
STENO.....$250
PROMOTIONAL Secty.....$217.50
CLERK-TYPIST.....$175
DICTAPHONE Opr.....$225
FILE CLERK.....$160 up
BOOKKEEPER.....Open

BROOKWOOD
5-DAY

STENO, Tech.....$250 up

CHAMBLEE
5-DAY

SECRETARY.....$250
FILE CLERK.....$160 up

DECATUR
5-DAY

STENO.....$225
PBX, must type.....$217
CLERK-TYPIST.....$175
For a Successful Future...See

ANDERSON PERSONNEL
101 Marietta St. Bldg.
LA. 5678

LA. 2616

Private Employment
11th Flr., Mortgage Guarantee Bl.

RECEPTIONIST—$200 . . Type. Uptn.
ASSOCIATION Secy.—$225. 9-5. Uptn.
EXECUTIVE Secy.—$300 or more.
SECRETARY—$300. Personnel int.
DICTAPHONE Secy.—$235. Raises.
TYPIST—Bkkpng. mach. trainee.
STENO.—Mature. Assist. V. P.
BEGINNER. Steno.—$200-$220. Able.
ASSISTANT Bookkeeper—$200-235.
STENO.—Assist Reg. Mgr. Chamblee.
BEGINNER Typist—$150-$160. Uptn.
TYPIST—$200. S. W. section.
CLERK—$180. Lt. typing.
SECRETARY—$200. Social serv.
LEGAL Secy.—$225-$275.

Private Employment
1103 Mortgage Guarantee Bldg.
LA. 2616

PERSONALIZED

If you fool with us
We'll but you to work
Jobs Tues., Wed., Thurs. 9-6
COSMETIC REPR.—TRAVEL $200 Mo. + Com. + Expenses
Dental Asst.....Open
Medical Secretary.....$60 wk.
Secty., S. H., dict. (no fee)...$2,700
10 Secretaries.....to $3,600
26 Typists.....to $3,600
5 Bookkeepers.....$3,600
2 Burroughs bkkpg. opns.....Open
2 Exp. Comptometer.....$3,600
10 General office.....to $250
5 Hostesses.....to $175
27 Waitresses.....Top
3 Exp. Cashiers.....to $200
20 Exp. Saleladies.....$250
6 Power Mach. Oprs.....$166
Gen. ledger bkpg.....$250
Recept.—Lt. typing, to 35.....$225
Fountain girls.....$27.50 plus
Exp. credit clk. to age 48.....$260
Laundry Counter Girls
and Checkers.....Open
6 NORTH AVE., N.W. EL. 3622

Southern Employment
CHAMBLEE, Gen. Ofc.....to 240
CHAMBLEE, Typist.....to 240
CHAMBLEE, Figure Clk.....to 240
CHAMBLEE, Clerk-Typist...to 240
CLERK-TYPIST.....Open
PBX, type.....200
8—REG. TYPIST.....175
TRAINEE, some typing.....140-150
RECEPTIONIST, type.....200 up
REG. STENO.....$225
TYPIST, GEN. OFC.....200-225
CASHIER TYPIST.....195
PVT. SECTY.....300 up
REG. STENO.....225-250
CASUALTY Rater-Writer.....Open
FIGURE CLK.....200
ROOMS 502-503
ONE PEACHTREE BLDG.
Across from P'tree Arcade

ALSOBROOK PERS.
BILLING Clk., d'town.....$225
CLK.-Typist, diversified.....$216
CLK.-Typist, N.S., under 30..$200
BEGINNER Typist, d'town.....$175
3 DICTAPHONE Oprs.....$200
5 TRAINEES, some coll.....$200
RECPT., lt. typing, young.....$150
EXEC. Secy., Chamblee.....$275
SECY., cas. ins. exp.....$250
STENO, under 30.....$216
LEGAL Secty., under 45.....$250
219 Healey Bl. WA. 0951

NAT'L EMP. SERVICE

TYPIST-CLERK. Billing, train. on elec. mach. Northside, 5-day, modern office. Start $216.

25 IMMEDIATE openings for step. and secretaries. A-1 beginners O.K. $216-$275.

NAT'L EMP. SERVICE
AL. 0461 316 Volunteer Bldg.
Mrs. Blankenship

NAT'L EMPL. SERV.

RECEPTIONIST - TYPIST. Small PBX. Age 24 to 30. Soldiers Home bus. 5-dy. $245, with increase to $265.
IBM BILLER, or will train GOOD TYPIST, 14th St. Sect. 5-dy. Prom. Start $216.
BEGINNER STENO.: 19 to 25. No. Side. $250.

NAT'L EMPL. SERV.
316 Volunteer Bldg. AL. 0461
MRS. BLANKENSHIP

Employment Ag'ncy—F'm'le 56

BLACKWELL
PERSONNEL SERVICE

EXEC. Sect'y., 5 da.....$300
STENO., Personnel dept.....$250
TYPIST, D'phone (no fee)....$250
TYPIST-Clk., 5 da.....$190
D'PHONE Op., 5 da.....$230
TYPIST-Recpt. Buckhead.....$250
(2) STENO Beginners, 5 da. ..$200
LT. BKKPR-Typist.....$250
FILE Clk., 5 da.....$160

1515 Candler Bldg., MA. 7020

LEGAL Stenos, age to 40 $225-$250
TEMP. Legal Steno, for 1 mo.
TYPISTS, 18-27.....$200
TYPIST-Lt. Dict., 19-30.....$200
ADDRESS. Operator, 18-30.....$175-$200
STENO.-Dictaphone, Buckhead, 20-35.....$260

ACME EMPLOYMENT
427 Candler Bldg. MAin 7521

SECTY., W.E. 5-day.....$260
STENO, d'town, 5-day.....$250
CLK-Typist, d'town, 5-day....$200
BKKPR., full chg. d'town....$260
FILE Clk. (no type), H.S. grad.....$175

RUTH SELNICK
HAYS PERSONNEL
1101 Ga. Sav. Bk. Bldg., CY. 6454

HELEN BAILEY

SECY., 5 day.....$300-$350
Secy., d'town, loc. off. 5 da. start.....$275
Recpt. type, 5 day, start.....$195
Public Relations, age 25-35, car necess. Atl.....Open
SUITE 820—FORSYTH BLDG.

Aggressive Employment
Typist, Gen. Ofc.....$250 up
Dect. Opr., age to 40.....238
Beginner Steno, 5-day.....216
PBX. Opr. (no typing).....200
For Immediate Placement See
MARY CUNNINGHAM
1001 Healey Bldg., CY. 7601

MEDICAL PLACEMENT
15 PEACHTREE PL., NW.
EXP. DENTAL ASST.....$200
LAB. TECH., reg.....Open
TYPIST, 60 w.p.m.....$200

Martin Employment
200 Positions Not Listed
984½ Peachtree.....AT. 8357
Excellent Positions Available
Reader Executive Service Corp.
Rm. 1717, 22 Marietta St., WA. 5430
ROBERT JARRELL PERSONNEL
16 P'tree Arcade.....AL. 4533
NORRELL PERSONNEL
1 P'tree Bldg.....LA. 5271
CAPITAL PERSONNEL
515 Forsyth Bldg.....LA. 8086
A & A EMPLOYMENT
303 Grand Theater Bldg. LA. 8041
PLAXICO PERSONNEL, AT. 7391
NATION WIDE, WA. 6112
ACCREDITED PERSONNEL SERV.
205 Henry Grady Bldg.....LA. 2056
HOOD EMP. SERV., CA. 8837-8
129 Thompson, E. Point, V. Hood
WEST END EMPLOYMENT SERV.
847½ Gordon St., SW.....FR. 3928

Instructions—Female 58

Don't Be a Shorthand
"Orphan"

A SHORTHAND "Orphan" is a person who studied an off-brand shorthand system some years ago and now, wanting to brush up, finds that it is no longer taught. Don't let this happen to you today. Learn only an accepted and nationally taught system of shorthand.

TAKE EASY ABC SPEEDWRITING Shorthand, which is taught by the leading business schools in each city on an exclusive franchise basis.

While SPEEDWRITING Shorthand is taught only at Masse's in Atlanta, it is also taught in 13 other cities in Ga. and in 452 cities throughout the U.S. and Canada. You will never be a shorthand "orphan" with SPEEDWRITING; you will always have a mother school whenever you want and wherever you go. To all cities you receive a lifetime WRITTEN guarantee of:
1. Free Job Service.
2. Free Brush-up.
3. Free Transfer.
Massey receives an average of 12-20 job calls every day.

MASSEY BUSINESS
COLLEGE
OF ATLANTA
Atlanta Owned and Operated
The South's Largest Business College
Atlanta's Largest—By Far
Completely air conditioned
170 PEACHTREE ST. ALpine 7876

Phone or Write for
Free Catalog
ELLIOTT 7 LESSON
SHORTHAND
In 30 Days

DEMAND TRUE, ACCEPTED SHORTHAND DO NOT CONFUSE ELLIOTT SHORTHAND WITH A B C LONGHAND SYSTEMS. TAKE A SHORTHAND SYSTEM THAT YOU CAN WRITE AND TRANSCRIBE. DON'T BE MISLED. THE BUSINESS MAN CALLS MARSH FIRST FOR COMPETENT HELP.
WE get an average of 6 calls daily for SECRETARIES and STENOGRAPHERS. LET US TRAIN AND PLACE YOU IN ONE OF THESE GOOD-PAYING POSITIONS.
Free Lifetime Placement Service.
Free Lifetime Brush-up Service.
Free Lifetime Transfer to Affiliated Schools.
ELLIOTT 7 Lesson Shorthand with only 57 characters to learn makes this easy to do for you can finish shorthand in only 30 days and you have the full benefit of our FREE Employment Service. DO NOT CONFUSE ELLIOTT 7 LESSON SHORTHAND WITH ABBREVIATED LONG HAND SYSTEMS. ELLIOTT IS TRUE SHORTHAND. TYPING OPTIONAL. DAY and NIGHT CLASSES. ELLIOTT SHORTHAND taught in Ga. exclusively by

Marsh Business College
"Atlanta's Largest Business College"
322 IVY ST., N. E., AL. 6813
Limited Class Starts April 18

?
THIS IS
TO
REMIND YOU THAT
WE NEED

COMPTOMETER students to take short, inexpensive course, day or evening classes.
FREE placement service. Graduates starting at salaries from $175 to $275 per month.
THIS school is operated by Felt & Tarrant Mfg. Co., manufacturers of the Comptometer, and is the only authorized Comptometer school in Atlanta.

ONE LOW FEE
NO EXTRA TUITION

Call or Write for Full Details

The Comptometer School
208 Mortgage Guarantee Bldg.
CY. 8266
M. H. BRASWELL, MGR.

Complete Secretarial
COURSE IN 3 MONTHS

Learn famous ABC SPEED-WRITING SHORTHAND, Typing, Business English, Spelling, Letter Writing, Dictaphone and other subjects. "Make your reservations now!" New class every Monday, day and night. We provide you with lifetime free placement service in Atlanta and over 400 other cities. South's Largest Business School

Massey Business College
of Atlanta
170 Peachtree St.
Completely air conditioned
For free catalog write or
CALL ALpine 7876 NOW

TOP-PAYING
OFFICE JOBS FOR YOU
BE A CLERK-TYPIST
IN 8 WEEKS

LEARN Typing, Filing, Business Letter Writing, English and Spelling. We provide you with FREE job service.
No High School Diploma Required. New class every Monday, day, night

Massey Business College
Of Atlanta
Atlanta owned and operated
170 Peachtree St.
Completely air conditioned
ASK FOR FREE CATALOG
Call ALpine 7876 Now

Train For a Good Job

EXEC. Receptionist secty.....10 weeks
RECEPT., PBX Opr.....4 weeks
RECEPT.-Clk.-typist.....8 weeks
PBX File Clerk.....8 weeks
PBX Operator.....4 weeks
No Age Limit—Day and Night Classes
Limit of 10 Students to Class

THE DIAL PBX
Receptionist School
223 Mortgage Guarantee Bldg.
ASK FOR FREE CATALOG
Call ALpine 7879 Now!

TYPEWRITING
GREGG SHORTHAND
ABC SHORTHAND
16 Weeks — Evenings — Terms
GREENLEAF, MA. 7800

Instructions—Female 58

SECRETARIAL
CLERK-TYPIST
12 Weeks — Day — Terms
GREENLEAF, MA. 7800

Help Wanted—Male, F'm'le 60

CREDIT MANAGER

FOR large retail women's apparel chain, good opportunity for right man or woman. Must be experienced in credit sales and collections. Good working conditions, paid vacations. If qualified apply in person. Mangel's 74 Whitehall St.

APPLY SEARS RETAIL STORES
For Spare-Time Employment

Male & F'm'le Emp. Agcy. 60-A

C & S EMPLOYMENT
75½ HUNTER ST., SW LA. 0973

Teachers Wanted 61

BEGIN WORK NOW. Principal 4-teacher school (Fla.) Band. Openings all fields of teaching. SOUTHERN SCHOOL BUREAU, Masonic Bldg., Decatur, Ga., DE. 7826, night, DE. 6224.

Situations Wanted—Male 62

ACCOUNTANT—29 years old with public accounting experience, desires job as bookkeeper while studying at Atlanta Div. for CPA degree. Excellent references. X. G., 149, Journal-Constitution.

MECHANICAL engineer desires position with company which can benefit from his five years design and diversified engineering experience. Apply to B. E. 102, Journal-Constitution.

GENERAL ledger bookkeeper will keep small set books. Make tax reports, part-time basis. CR. 4861.

REGISTERED pharmacist, experienced. References. Will consider relocating. EVergreen 1980.

GOOD Carpenter foreman wants work. Can handle any type job. F. K. 180, Journal-Constitution.

BOOKKEEPER, 20 years general office experience. Credit references. Exchange 3455.

Situations Wanted—Female 63

EXPERIENCED — Secretary, clerk-typist, general office work, presently employed, desires change. Best of references. M. T., 95, Journal-Constitution.

EXPERIENCED typist desires full time or part time typing to do at home. Will pick up and deliver. Call Austell 9887 collect after 6 p.m.

DESIRE work companion, practical nurse or will consider anything. Experienced manicurist. F. K., 165, Journal-Constitution.

EXPERIENCED licensed practical nurse-companion, day hours or live in. Leave city. Invalids specialty. AT. 3646.

EXPERIENCED practical nurse wants day or night duty. MA. 6501.

EXPERIENCED general office work excluding dictation. ATwood 6680.

Help Wanted—Male (Col.) 64

WAITERS

FOR private club, a guaranteed salary that will be the highest pay in the city. Neat appearance and appearing waiters who can serve in a dignified manner. Prefer former captains. Permanent jobs. Don't phone. Apply Mr. Freeman, Mayfair Club, 1456 Spring St., NW, at 10 a.m.

CURB BOYS

DAY OR NIGHT shifts, weekends or lunch hours. Good tips. Apply:

THE VARSITY
61 North Av. NE

LABORERS NOT AFRAID OF WORK, TO LEARN SEMI-SKILLED AND SKILLED JOBS. PAID FOR WORK. ONCE A FOG ADVANCEMENT. SOUTHERN WIRE & IRON WORKS, 4007 STONE MOUNTAIN HIGH SCOOLE.

PORTER for used car lot. Must be experienced in complete cleaning of cars. 6-day week, steady work. MITCHELL-TRUSCALLI MTR. CO. 1435 Lee St., SW.....FR. 3061

WANTED

EXPERIENCE service station porter. Good salary and hours. Mr. Moon, LA. 9620.

LIFEGUARD for CITY OF ATLANTA, $1 per hour, age 17-30. 1955 Red Cross Sr. Life Saving Cert. Apply Personnel Office, City Hall.

WANTED—An extractor man. Good pay and good hours. Apply Decatur Laundry, 250 Trinity Pl., Decatur, Ga. DE. 1606.

CURB BOY—$20 week salary. Monday off. Hard worker only. Pargreen's, 1081 Lee St., SW. Absolutely no phone calls.

TRUCK DRIVER and warehouse man, experienced. Apply 1101 Zonolite Rd., NE between 8 a.m.-10 a.m.

EXPERIENCED MESSENGER for downtown area. Bicycle furnished. Apply 217 Mortgage Guarantee Bldg.

DIAMOND cab drivers for East Point area. Apply Auburn and Fort or 735 South Randall St., East Point.

WOOL PRESSER, experienced only. Good pay. Apply Russell Dry-cleaning, Hapeville, CA. 9167.

EXPERIENCED GLASS WASHERS.—No Sundays. Apply in person 12 to 3 p.m. 2882 Peachtree Rd.

EXPERIENCED BUS BOYS.—No Sundays. Apply in person 12 to 3 p.m. 2882 Peachtree Rd.

DISHWASHER—Immediately. Apply Mint Grill, 2—Stewart and Cleveland. CAlhoun 9218.

DISHWASHER—Porter, age 22-35, $150 plus meals. The Pickrick, 891 Hemphill Ave., NW.

COMBINATION wool presser and silk finisher. Clairmont Cleaners, 47-3792 or CH. 1015.

EXPERIENCED Service Station porter. Apply 279 Candler Rd. Phone DE. 9166.

SEVERAL men well experienced in wrecking houses. Apply 465 Glenn

Antiques 86

FOR SALE—April 18, 19, 20, 9 a.m. to 5 p.m., good pine corner cupboard, refinished, set 6 Windsor chairs, Queen Anne walnut card table, Chinese, German, English, porcelains, oil paintings, silver, brass, copper and pewter. Phone 9-5706, Marietta, Ga.

AUCTION—Selling remaining items, household effects, some small antique pieces, estate Mrs. Rose Jordon, Wednesday, April 20, 2 p.m. to highest bidder. Rear 214 14th Street, NE, Atlanta. H. H. Hutchins, administrator.

BEAUTIFUL French clock, fine grandfather clock. Raymond 2405.

Radio, TV Sales & Service 88

TV CALLS $1.50
REPAIRS FULLY GUARANTEED
A TO Z TV SERVICE
DE. 5154; EV. 3815
MA. 5592

ANY TIME ANYWHERE
TV CALLS—$1.50
Any Time, Day or Night
FACTORY-TRAINED and supervised servicemen. All work and parts guaranteed 3 months.
BE. 6331
DAY-NITE TV SERVICE
RA. 0342

NITE, SUNDAY OUR SPECIALTY

"TV Service Calls $1.50
Day & Night—AM. 6433

TV SERVICE—RA. 6616
SYLVAN HILLS, East Point, West End, Cascade, College Park, Grant Park. Service charge $1.50.
USED Stromberg TV, $59.50. Radios SPEC. $14.95 up. Radio and Television clinic, 366 5th St., NE., VE. 9766.
TELEVISIONS — 10-inch, $25; 12½-inch, $35; 16-inch, $50. Good condition. Phone AMherst 5020.
RELIABLE TV REPAIRS
MAULDIN RADIO AT. 2717
HALLICRAFTER SX-25, good condition. EXchange 6632.
TV SERVICE. 9 TO 9. BUCKHEAD TV. EX. 6471.

Musical Merchandise 90

CABLE VALUES
STUDENT Practice Piano, $150. Small Studio Piano, $395. Save $200 on slightly used Cable Spinet Piano—Hammond (Easy to Play) Chord Organ, $695. Large selection—renewed Grand Pianos. Many famous names. All real Bargains—Easy Terms—Exchanges Accepted.
CABLE PIANO CO.
235 Peachtree St., NE WA. 1041

DAVISON'S
PIANO SPECIALS
FLOOR model Mason & Hamlin Grand, new "Save" $800
NEW console, slightly scuffed in shipping. "Save" $100
1955 model Spinet $504
TRADE ins—small, medium, large practice pianos, $109, $145, $295 up.
Terms to Suit Buyers
APRIL PIANO SPECIALS
DON'T buy any piano until you see our factory rebuilt pianos. All sizes. Low Prices. Easy Terms. $10 Down delivers. Free Bench. Delivery.
BASKETTE PIANO CO.
83 Alabama St., S.W. CY. 7746

APARTMENT Grand Piano. Like new. ⅓ off. Special terms.
LANIER PIANO CO.
628 Lee St., SW FR. 4681-2-3

PIANOS, $50 up. Plenty to choose from. Special prices to dealers. Acre Furn. Co., 380 Marietta St., CY. 5383.
FISCHER Upright piano, excellent condition. Reasonable. Must sell. EMerson 2236.
ALVERSON PIANO CO. EV. 3651
101 W. Howard Ave., in Decatur.
$10 DOWN delivers guaranteed piano. Sterchi's, 116 Whitehall, MA. 3100.
REFINISHED upright piano. Excellent condition. $135. MAin 9883.
BALDWIN console piano. Like new. Call CAlhoun 6326.

Machinery and Tools 91

1—HEAVY-DUTY hoisting wench with cable.
1—POWER UNIT, Allis-Chalmers, 4 cylinder.
1—TOLEDO punch press No. 5.
1—HEAVY-DUTY coal or gravel conveyor 40' long.
1—ROLLER grader for tomatoes or potatoes.
2—USED passenger elevators.
1—USED hospital elevator.
1—USED belt stacker (rapid standard).
6—USED freight elevators.
1—BICKERT elevator (in crate).
1—USED floor-to-floor conveyor.
NEW elevators and conveyors (all types).
GEORGIA ELEVATOR CO.
956 ADAMSON STREET, SW
ALpine 2753

BEAR brake tester No. 460 (half price).
BEAR headlight tester No. 555 (half price).
BEAR wheel balancer No. 33 (third price).
Stewart Warner balancer No. 7054 (half price).
Lempco drum lathe Model JJ (third price).
4 Barrett Minithond machines (half price).
P. O. Box 108, Marietta, Georgia.
160-H.P. horizontal Lugi boiler. Complete return system. 700-lb. stoker. Duchess Chenilles, Dalton, Ga.

Building Materials 92

HEY!!!
LOOK HERE!!!
SPECIAL PRICES
45 And 90-lb. roll roofing.
New doors, all sizes.
Also good supply of framing long lengths, sheeting.
Used doors and window units complete.
COME BY AND SEE THESE BARGAINS.
HUDGIN'S YARD
CY. 2791 642 North Ave., NW

SPECIAL! Oliver RC-22 tractor, 34 DB-H.P. Lister P.T.O. Pulley, new front, good rear tires. Good condition and appearance. Also many other good buys in used tractors. Farm and Garden Equipment Co., 10 Brady Ave., NW.

SAVE MONEY: Buy your lumber, flooring, doors, windows, etc., from:
WILLINGHAM LUMBER CO.
2114 Piedmont Rd. NE. VE. 3959

NEW and used building materials and plumbing supplies. ABC Wrecking Co., 485 Glenn St., SW. LA. 9645.
USED I-BEAMS, LUMBER AND CONCRETE BLOCKS. 612 North Ave., NE. MAin 1107.

Farm Equipment, Supplies 93

TRACTOR SALE
GUARANTEED lower prices and far better trades, terms and service. See us before you buy, sell or trade a tractor.
Quality Farm Supply Co.
109 Hunter St., SE CY. 5065

SPECIAL—Used French Hoe, excellent condition, bargain. Guaranteed used Ford Tractors on easiest terms. Only $555 down delivers any one of 8 new Ford Tractor models.
SHERMER TRACTOR CO.
"Your Ford Tractor Dealer"
3434 East Ponce de Leon, EV. 4557

GOOD USED TRACTORS, many makes and sizes. See them day-night.
HILL & YANCEY, INC.
1304 Bankhead, NW — BE. 4457

TRACTOR, Plow, cultivator, tooth harrow, cycle bar, all for $251.60. Call Mr. Johnson, ATwood 4933.
IRRIGATION equipment. Corley Sales & Service, Duluth. Pho. 3961.

Off. Eqpt., Typewrits., Supls. 97

MONROE Calculator, Standard Remington Rand typewriter, Soundscriber dictaphone, Barrett adding machine, Todd check writing machine. All new, slightly used. Priced to sell. LA. 8265 or can be seen 555 Plum St., NW.
NEW typewriters for rent, $5 per month. Also new adding machines for rent, regular prices. R. C. Allen Business Machines, Inc., 686 Spring St., NW. EL. 4449.
TYPEWRITERS, Royals, Remingtons, late model, magic margins, $85. 9 a.m. to 7 p.m., Ga. Typewriter Serv. Co., 398 Techwood Dr., NW. CY. 5169.
BEFORE you buy or sell any office mach. call Adams Sales and Serv. EV. 6071 and save. Expert service.
TYPEWRITERS repaired and rented. Luke Typewriter Co., 120 Forsyth St., SW. LA. 1396.
UNDERWOOD Std. typewriter. Real buy. Thos. Duffy, 29½ Marietta St., WA. 3358.
A-B DICK MIMEOGRAPHS, NEW & REBUILT. 318 P'TREE, WA. 1608.

Wanted to Buy 101

WE PAY highest cash prices in town for good, clean, used furniture, late-model electric refrigerators and gas ranges. No amount too large. BASS FURNITURE CO. MA. 5123.
WE PAY the highest cash prices for used restaurant equipment of fine furniture and store fixtures.
ATLANTA FIXTURE & SALES
104 Pryor St., SW MA. 2224

HIGHEST prices for used store, office, restaurant equipment. Murry Fixture Co., 62 Ala. St., SW. LA. 7280.
CASH FOR YOUR FURNITURE.
WHITLEY FURN. CO. AL. 9001

SPOT CASH for TVs, refs., stoves, washers, furn. B'head Furn. EL. 8510.
TOP PRICES for furn., refs., washers, TVs, ranges. Payne's, AL. 1680.
WANT to buy good, used furniture, refrigs. and stoves. LA. 1872.
BASEMENT to attic buying. Dlr. Furn., odds, ends. WA. 4342.
REGULATION pool table — Call CHerokee 3835 after 6 p.m.

Moving and Storage 102

FLANIGAN—The Moving Man, Inc. (Formerly Clark's Transfer Service Inc.) Complete fleet of moving vans, experienced workmen. First-class warehouse facilities for storing furniture. Long-distance moving to all points. Free estimates. LAmar 2376.
LOADS—Part loads to, from Fla., Chicago, New York and New Orleans. April 10 to May 1. WA. 1412-13. Consolidated Van & Storage.
MOVING and hauling, local and short distances. Reasonable rates. FRanklin 2645.

ROOMS AND BOARD

Boarders Wanted 103

PRIVATE HOME
LARGE corner room, beautifully decorated with new modern furniture. Delicious meals, 7 days. TV; bus, people. 963 Rupley Dr., NE. AT. 7772.

CRESCENT Guest House, Peachtree-Eleventh, conv. to everything. Delicious home-cooked meals. Business people. Couples. $10.50 up. Lobby television. Also singles. EM. 2862.

Between the Peachtrees
BOYS' and girls' home away from home. Try and see for yourself. 52 15th NE. EL. 6126.

YOUNG mother and child to share apartment. Meals, day, night care. Full-time maid. Television. On transportation. Reasonable. 880 Argonne Ave., NE.

1485 PEACHTREE ST.
Ladies, Men AT. 2080

151 FIFTEENTH STREET, NE — Young business people. Lovely double room, 2 closets, semi-private bath. Excellent meals. EMerson 6181.

NORTHEAST — On transportation. Roommate young lady, adjoining bath. Roommate young man, adjoining shower. ATwood 7842.

698 PIEDMONT Ave.—Room, private entrance, shower—3-4 gentlemen. Also room with private bath. Gentlemen. ATwood 9259.

828 PONCE DE LEON PL., NE — (Near Sears)—Home-cooked meals. Reasonable. Ladies, gentlemen. EMerson 6539.

VACANCIES—For ladies and gentlemen. Pleasant surroundings. Good meals served family style. VE. 6706.

226 14TH—Vacancies young business people. Beautyrest mattresses. Television. Excellent meals. Elgin 7196.

1938 PEACHTREE ROAD — Young girl share room, private bath. Also, young man. Parking. ATwood 7657.

NORTHEAST — Near excellent transportation. Gentleman. Roommate. Meals daily. DEarborn 7463.

NORTHEAST SECTION — Gentlemen. Enjoy home-cooked meals. Television. VErnon 9328.

901 FIFTEENTH STREET, NE—A delightful home. Rooms, adjoining baths. Delicious meals.

238 PEACHTREE CIRCLE. Comfortable room, private bath, excellent meals. ATwood 6305.

NORTHEAST — Vacancies. Businessman, also lady. Convenient transportation. ATwood 3909.

1267 PEACHTREE — Nice vacancies for boys and girls. Meals, 7 days. ELgin 9031.

949 BRIARCLIFF ROAD — Double terrace room, private entrance. DEarborn 5982.

1255 PONCE DE LEON — Vacancies for ladies and gentlemen, to share. DEarborn 9394.

710 PIEDMONT — Vacancies, men. $10 wk. Block north Ponce de Leon.

NORTHEAST—Business couple or gentlemen. 2 meals daily. EM. 1440.

1492 P. DE LEON—Very reasonable. Bus, girls only. Refs. DE. 0822.

NEAR PLAZA—Vacancy for three. Also private room. ATwood 8767.

1246 PONCE DE LEON—Vacancies for boys and girls. DE. 1913.

Hotels-Motels 104

RITZ HOTEL—LA. 0456
Low wkly. rates, near Rialto Theater.
Avon Hotel—LA. 0276
Low wkly. rates, near Loew's Theater.

APARTMENTS, weekly or monthly. Accommodate 1 to 4 people. Cherokee Motor Hotel, 320 Ponce de Leon.

HOTEL SOUTHLAND—825 Ponce de Leon. Beautiful rooms, priv. baths, kitchen units, weekly rates. EL. 5575.

A FAMILY hotel. Rms., apts. 2 blks. bus. sta. $7-$20 wkly. 72 Baker St., NW. Abba Hotel. CY. 9678.

SINGLES with private bath, from $6 week; doubles from $13.50. Wynne Hotel. AT. 4476.

HOTEL EMORY—P'tree at Baker. $8-$12 wk. Parking. Apts. MA. 4885.

MILLER HOTEL—Low weekly rates with bath. $8-$12. CY. 9871.

PARK HOTEL, 70 Cain St., NE. Weekly rates. $8 to $10.

ROOMS FOR RENT

Rooms—Furnished 105

EVERYONE who has rooms for rent needs the Wanted Rooms and Board Classification in The Journal-Constitution Want Ads. If you can't find what you want try an ad of your own. WAlnut 6823.

BUSINESS couple, private home, good neighborhood, private bath and garage, kitchen privileges, breakfast only. Adult home. $50. 827 Clemont Drive, Northeast. ELgin 5366.

YOUNG men. 864 Juniper, Northeast, corner 7th. Convenient to Peachtree trolley. Double or single room, twin beds, showers, parking. $5.50 person. ATwood 9124.

GIRLS

96-75 SINGLE rooms. Attractive colonial home, near shopping district. Good transportation. Kitchen privileges. ELgin 5555.

16 15TH STREET, Northeast. Single room, business people. Conveniently located. 3rd door up from West Peachtree and trolley. ELgin 8891.

FURNISHED ROOM with kitchen privilege. Gas, lights, and water furnished. $10 per wk. 22 North Avenue, Northwest.

NORTHEAST—Private room, bath, business girls or couples, kitchen privileges, one block transportation. CHerokee 2304.

ST. CHARLES, Northeast, Highland-Plaza section. Room, one-two gentlemen. Twin beds. Most convenient. VErnon 5214.

CORNER room and connecting semi-private bath for business woman. 74th Street near Peachtree. $40. EXchange 3295.

BEFORE renting check with us for rates, accommodations, convenience of location, etc. Wynne Hotel. AT. 4476-4477.

FRONT room, attractively furnished, double or single. Parkway Drive, Northeast. Transportation. ELgin 8738.

NORTHEAST—Business lady, private home, private bath. Kitchen privilege $45. EXchange 1892 after 5.

MEN — Two private rooms, Frigidaire, telephone, prefer students or two good friends. CYpress 3768.

NORTHEAST section, large comfortable room for ladies with or without kitchen privileges. MAin 5298.

NICELY furnished large room adjoining bath, near Sears and Ponce de Leon bus. VErnon 7970.

BRIARCLIFF ROAD—Lovely rooms for ladies. Also terrace room for gentleman. EVergreen 9257.

DRUID HILLS—Beautiful front room, private entrance, kitchen privileges. EVergreen 1019.

JUNIPER, near 10th. Comfortable room, congenial home. Business woman. VErnon 1252.

JUNIPER HOUSE — Clean, comfortable, convenient everything, single or double. EL. 9577.

HIGHLAND-Ponce de Leon Section—Attractive room, private bath, references. VErnon 1242.

PRIVATE entrance and bath. Large walk-in closet. $45. Gentleman. RAymond 0204.

LOVELY SECTION—Gentleman, private bath, home, and entrance. EXchange 3479.

PERSHING Point vicinity. Business person. First floor. Transportation. ELgin 2784.

WEST END — Front furnished room, very reasonable. Gentleman. RAymond 8254.

423 PARKWAY DR., Northeast—Nicely furnished room for gentleman. $5.

NORTHEAST—Transportation, private home, 1-or 2 gentlemen. WAlnut 2691.

LARGE comfortable room, private bath. Walking distance town. WAlnut 3588.

LOVELY corner bedroom, connecting bath. On transportation. VErnon 3061.

WEST PEACHTREE near Rhodes Center. Men only. $7, $8. ELgin 2725.

741 LEE, Southwest—Front bedroom. Northeast section. Bedroom. CAlhoun 2304.

ST. CHARLES, Northeast, Highland-Plaza section. Room, one-two gentlemen. Twin beds. Most convenient. VErnon 5214.

TWO ROOMS, kitchen privileges. $6. MAin 6489. 458 N. Highland Ave.

BILTMORE Hotel section. Large room, adjoining bath. VE. 5381.

VIRGINIA-Highland Section — Convenient to carline. VErnon 8393.

P'TREE-COLLIER RD. SEC.—LRG. FURN'SHED GAR. AT. 3421.

LITTLE 5 POINTS — Nice rooms for gentlemen. CYpress 4445.

92 BAKER ST., NE, APT. 2. MAID SERV. $7.50 WEEK.

H'keeping Rooms—Fur. 108

340 4TH STREET, Northeast—Private, Phone, living room privileges. Single $8, double $5 each. Ladies.

404 WASHINGTON ST., SW, near State Capitol. Nice apt. Utilities furnished. $12 wk. Mrs. Owens. LA. 9554.

WEST END—Room and kitchenette. No drinking. Adults. RAymond 6718.

ONE TERRACE corner room. $7 per wk. 313 4th St., NE.

UTILITIES furn. Effic. apts. Weekly. Steam heat. CYpress 8678.

H'keeping Rooms—Unfur. 109

REDECORATED bedroom, kitchen privileges. Utilities furnished. $25. Couple or widow. ALpine 6263. CAlhoun 9038.

Wanted—Rooms 112

REFINED gentleman wishes room in private home, shower preferred. Vicinity of Decatur. Call after 10 a.m. 43-7390.

RENTALS

Apartments—Furnished 114

Spacious, Convenient
1-BEDROOM, living room, dining room, kitchen, storage room. $100.
TWIN OAKS APTS.
3399 COLLEGE AVE DECATUR
DE. 1736 CY. 6611

HOTEL CLERMONT
NICELY furnished apartments. Bedroom and studio. Complete hotel serv. 2 free parking lots. AT. 8611.

APARTMENT — Large room with kitchenette, first floor, private entrance, private shower bath, utilities, working girl only. $12.50. 276 9th St., NE. VErnon 1210.

121 EIGHTH ST., NE
OFF PEACHTREE — Beautifully furnished and decorated 5 rms., 2 bedrms. 1st floor apt. Ideal for 3. $125. AT. 1156. DE. 0976.

MODERN KITCHEN, large dining area, living room, bedroom, bath, porch. Completely private, on trolley, near shopping. $75. CRescent 4162 after 6 p.m.

DECATUR

3-ROOM APT. — Nicely furnished, newly decorated. Adults. $75. DEarborn 1387.

DECATUR — New garage apartment. 2 rooms, bath. Utilities furnished $55 month. No children. Working couple or bachelor. CRescent 9825.

3-ROOM APT., PRIVATE BATH 2ND FLOOR, lights and water furnished. $60 mo. See 630 Piedmont, Apt. No. 4. Call Mr. Bell, EM. 3478.

NORTHEAST — Nicely furnished 2-room apartment. Bedroom-living room combination. Utilities furnished. On transportation. WAlnut 1221.

DECATUR

4-ROOM Apt., nicely furn. Newly decorated. Adults. $85. DE. 1387.

1176 CASCADE AVENUE, SOUTHWEST, nice three rooms, bath, utilities furnished. No children. $79.50. FRanklin 3850. WAlnut 9635.

570 MORGAN—Clean redecorated 2-room efficiency. Convenient to bus line. Reasonable. Private entrance. Care for child. LAmar 2698.

NORTHEAST section, two bedrooms, living room, dining room, kitchen, tile bath, basement, attic fan. $110 plus utilities. EMerson 1563.

EFFICIENCY Myrtle Street near Fifth. Large rooms, everything private. Business couple. $60. Garage available. ATwood 9443.

WEST END, business girls or couple. Four clean, well furnished rooms. Private entrance, bath. Near transportation. AMherst 1528.

HAPEVILLE—Portview Apts., near Airport entr., 3 rms., tile bath, garage, good furniture. $95. The McCord Co., FA. 1546.

28 7TH STREET, NE. APT. 2—Nicely furnished first-floor efficiency. $75. DRAPER-OWENS CO., GRANT BLDG. WA. 9511.

BUCKHEAD SECTION—Lovely 3-room apartment, all utilities, private entrances. Couple preferred. $85. CHerokee 1544.

BEDROOM, kitchen, private entrance, semiprivate bath, all utilities. 81 Spruce Street, Northeast. LAmar 6528.

1149 LUCILE AVE., SW—2 3-rm. apts., $12.50; 3 small rms., $12.50; 1-rm. effic., $10. Robinson, Apt. 2.

DECATUR — Garage apartment. 3 rooms, bath, screened porch. Christian business couple. DEarborn 7990.

LITTLE FIVE PTS.—182 Elizabeth St., 2 rms., bath, $12 wk. $45 mo. with utils. MA. 3890. CH. 6592.

NEAR AIRPORT — 2 and 3-room apartment. Both have private bath, entrance. $15 week. Calhoun 1774.

NORTHEAST—3-room terrace apartment. $50. Lights, water furnished. Business couple. EVergreen 2327.

810 STEWART AVENUE—4 rooms, private bath. Small house. Water, lights. Couple $48. AMherst 3572.

PONCE DE LEON-BARNETT—Clean, large efficiency. $65 month includes utilities except lights. ELgin 1384.

Deerfield Apartments
2, 3, 4, 5 rooms, VE. 9332.

NEWLY decorated 3-room apt. 10th Street section. All utilities furnished. DeMar, Inc., AT. 7196. CY. 8580.

LITTLE FIVE POINTS — Three rooms, all utilities furnished. $15 per week. Adults only. MAin 3240.

TERRACE apartment. Business people or couple. Utilities furnished. Private entrance. WAlnut 4946.

PEACHTREE-NINTH SECTION—Small apartment. Semi-private bath. $60. Business people. VErnon 2160.

843 JUNIPER, NE—Bedrm., k'nette-dinette comb. Conv. 3 bus lines. 10th St. shopping. VE. 7553.

BROOKHAVEN — 4-room terrace apartment. Convenient location. Utilities, $67.50. CHerokee 6313.

EAST POINT, 604 Park Street. All conveniences. Near transportation. Private entrances. Adults.

ATLANTA AVE.—Nice, clean 3-room apartment. Utilities. On bus stop. References. DIxie 7143.

ANSLEY-PIEDMONT efficiency, private entrance. Transportation. ELgin 8797. 11 a.m.-2 p.m.

338 WINDSOR, blk. from Whitehall. Upstairs, 4 rms., lights, water. $10 wk. MA. 3861. CH. 6592.

YOUNG businessman to share modern air-conditioned apartment. Call ATwood 7782, evenings.

2-BR GARAGE APT.—Pine paneled. Garage. Porch. $90 mo. Emory. Business couple. EV. 4711.

STEWART AVENUE—Nicely furnished apartment, newly decorated, adults. RAymond 8728.

NORTHEAST — Business girl has apartment to share with same, age 22 to 28. CRescent 0469.

1270 W. PEACHTREE — 3 rms. Lights, gas, water, heat furnished. $70 month. AL. 6555. LA. 9554.

1-RM. EFFI units from $15 to $19.50 wk. 2 rms. $21 to $27.50. Wynne Apt. Hotel. AT. 4476.

LITTLE FIVE POINTS, private apartment, lights, water, business couple. LAmar 5520.

DECATUR—Attractive 3-room apt. on transportation, shopping center. No drinking. DE. 0936.

BACHELOR efficiency, private entrance, bath, telephone, kitchen. CRescent 5970 evenings.

1192 PIEDMONT — Bedroom, pri. bath, hot plate, refrig. Pleasant surroundings. Reas.

THREE-ROOM trailer apartment, private home, on transportation. EMerson 4882.

MORNINGSIDE—A small; also medium-sized apartment. Transportation. Elgin 1660.

BUCKHEAD — Furnished efficiency, ½ block off Peachtree Road. EXchange 8152.

68 DRUID CIRCLE, NE—2 rooms, bath, utilities furnished. Business couple. $50.

TERRACE APARTMENT — Three rooms, bath. On transportation. Cherokee 8793.

THREE rooms, near Ford plant and Conley. $47.50. Water furnished. Calhoun 7374.

PINE PANELED 3 room Terrace Apartment. Exceptionally clean. EMerson 5908.

NORTHEAST—Attractive apartment for 3 refined employed adults. CRescent 3588.

ANSLEY PARK — Newly decorated terrace efficiency, on trolley. EMerson 2410.

144 CURRIER ST., NE — 3 rooms, private bath. See Manager, Apartment 3.

WEST END—Bedroom, kitchen, utilities furnished; adults only. RAymond 8046.

COLLEGE PARK—Bedroom, kitchen, also twin bedrooms, bath. CAlhoun 2577.

WEST END, 2 doors trolley. Efficiency, $11 weekly. 655 Ashby, SW.

FIVE ROOMS, heat front porch. $85 month. ATwood 2086 after 8 p.m.

NORTHEAST — 2-3 rooms. Utilities, heat. Business couple. VErnon 1586.

COMPLETELY furn. efficiency apts. Couples only. 881 Ponce de Leon.

UTILITIES furn. Effic. apts. weekly. Steam heat. CYpress 8678.

Apartments—Unfurnished 115

Oglethorpe Apartments
1914 Johnson Ferry Rd.
NOW UNDER NEW
Management and Ownership
MONTHLY Lease—Freshly decorated. Available Now
Stove, Refrigerator and water furn.
$55.00 TO $62.50—2 bedrooms, living room, dinette, kitchen, bath, and large utility room all on one floor.
$69.50 TO $73.50—2 large bedrooms and bath upstairs—living room, dining room, and kitchen downstairs. Each apartment has private front and rear entrances, large play areas. Children welcome. The best rental buy in Atlanta.
Day Nursery—Shopping Center Schools Nearby, First And Second Grade on Project
Open 9-5 Mon. Through Sat. 2-5 Sunday
COME OUT AND LET US SHOW YOU AN APARTMENT
Call: 47-5201 47-9456 47-4782

TWIN OAKS
PERFECT PERMANENT HOME
Located in a beautifully wooded area of Decatur Adjoining Shopping Center
1 and 2-bedroom units with Living room, dining room. Furnished kitchen, tile bath. Ample closets, Venetian blinds.
WONDERFUL PLAYGROUNDS
6 wooded play areas to Delight the children.
REASONABLE
Rent from $77.50 to $90.
Call DE. 1736 or CY. 6611
3399 College Ave., Decatur

COLONIAL HOMES APARTMENTS
BEST IN ATLANTA
LOCATED just off Peachtree Rd., adjoining Bobby Jones golf course. One, two and three bedrooms. APARTMENTS equipped with gas range and electric refrigerator. Complete and prompt maintenance and repair service. Garage with each apartment. RENTAL OFFICE 214 Colonial Homes Dr., NW. Phone AT. 9729. After hrs., AT. 1887.

485 FORMWALT ST., SW—4-room, bath duplex. $35.

Apartments—Unfurnished 115

NOW!
2-BEDROOM APTS.
$57.50
INCLUDING WATER, STOVE, REFRIGERATOR, BUILT-IN CABINETS, ON TRANSPORTATION, OFF-STREET PARKING, DAY NURSERY IN CONNECTION
PLENTY OF CLOSETS
Bus Service Every 15 Minutes
THREE MILES TO DOWNTOWN
SCHOOL ON GROUND
MOVE IN TODAY!
VILLAGE APARTMENTS
1767 SO. PRYOR RD.
PHONE LAmar 7000

For Those Who Choose
PEACHTREE GARDEN APTS.
BEAUTIFUL 2- and 3-bedroom apartments on Peachtree Rd., just beyond the Veterans' Administration. We furnish hot and cold water, heat for the apts., shades, refrig., stove, individual garage and storage space. Truly Atlanta's finest. CH. 4375. CH. 3571.

Bolton Apartments
WE WILL have for occupancy soon several lovely 2-bedroom apts. 5 miles from Five Points, near the Chattahoochee. Stove, ref. Venetian blinds. Call MRS. SUTTON, DE. 2621.

275 Collier Rd., N.W., Apt. 38, 3 bedrooms	$120.00
2420 Peachtree Rd., Apt. F-32, 2 bedrooms	106.00
906 Briarcliff Rd., N.E., Apt. 5, 1 bedroom	85.00
619 Myrtle St., N.E., Apt. 6, 5 rooms	70.00
1208 Virginia Ave., N.E., Apt. 2, 1 bedroom	65.00
921 Myrtle St., N.E., Apt. 4, rooms	63.25
1202 Memorial Dr., S.E., Apt. 5, 4 rooms	47.50

DRAPER-OWENS CO.
WA. 9511
Grant Bldg. Realtors

SPRINGLAKE APTS.
NEWLY decorated 2-bdrm. apts., Venetian blinds, stove, refrig., garage on Rock Springs Rd. Atlanta's finest now available. Call Mr. Ware, VE. 7338, or call by our office, 1374 E. Rock Springs Rd., NE.

OAKLAND CITY APTS.
1181 Oakland Lane, S. W.
1 AND 2-BEDROOM apts., completely redecorated; 1 block to trolley and park, 2 blocks to school and shopping. Nursery on premises. Rental $60 and $70. Res. Mgr. AM. 2520.
Ward Wight Rlty. Co.
Healey Bldg. Realtors LA. 7585

East Wesley and Piedmont Court Apts.
COR. East Wesley and Piedmont Rds., NE. Nr. Piedmont limited express. 2 and 3-bedrm. apts., playgrounds, all kitchens furn., schools near by. $87.50 to $95. EX. 0303; after 5 o'clock and Sat. and Sun., CH. 2662 or EX. 4093.

SYLVAN HEIGHTS APTS.
SPACIOUS 1, 2-bedroom corner apt. Convenient to schools, shopping, airport, Ft. McPherson. Water, locker, refrigerator, gas range, blinds. $62.50 to $80. CA. 7317.
SOME FURNISHED APTS.

Rock Springs Estates
IN BEAUTIFUL, wooded area, large living room, full dining rm., 2-bedrm., large closets, kitchen and tile bath. Playgrounds and park facilities. Near schools, shopping center and transp. 1421 E. Rock Springs Rd., EL. 4222.

EMORY WOODS APTS.
2558 N. DECATUR RD.
2 AND 3-bedroom apts. On trans. and at shopping center. Redec. your selection. Water, Venetian blinds, stove, refrig., furn. DE. 5769.

AIR CONDITIONED
107 SHERYL Place, NW, new brick apartments, 15 min. from downtown Atlanta. 3 large rooms, beautifully designed. Heat, hot water, gas, electric refrigerator, stove and garage furnished. No children. $115.00. Go 28th Street to Ardmore Circle, turn left on Sheryl Place.
ADAIR REALTY CO. WA. 0100
HEALEY BUILDING

NEAR MURPHY HI
KIRKWOOD SECTION
AVAIL. May 1st. 2-B.R. apt. with stove, refrig. and water furnished. $65 per mo. Call MRS. SHELL, CY. 6262, ofc.
Roy D. Warren Co., Inc.
Rltrs., Atlanta Fed. Sav. Bldg.

McDonough Hgts. Apts.
$57 — $60
Near Chevrolet Plant and Fd. Prison
Most Room for the Money
All on One Floor No Lease
See Apts. from 8-4 Daily
Open Saturday a.m. and from 7 to 8 p.m. on Tuesday and Thursday.
Call Dixie 1972.

628 Boulevard	$50.00
1166 Virginia	$55.00
847 N. Highland	$65.00
155 Clairmont, Dec.	$60.00

Also 1 efficiency, 1166 Virginia, stove, ref., heat and water fur. $52.50. CALL AT. 0885.
HUBERT & TAYLOR REALTY CO.
1409 Peachtree St., NE.

BUCKHEAD — Terrace efficiency apartment. Partially furnished. Near schools, churches. Utilities furnished. $50 month. EXchange 0629.

AVAILABLE NOW—3-room terrace apartment. Tiled bath, stove, refrigerator. Venetian blinds. Private entrances and drive. EV. 8597.

HAPEVILLE — 5 rooms, bath. Private. Accept one child. Utilities furnished. $72.50 month. CA. 4484, nights-Sundays; CA. 9321, days.

LIVING ROOM, bedroom, kitchen, private bath and entrance. Stove and refrigerator furnished. 1229 Boulevard Dr., SE. ALpine 9951.

COLLIER ROAD Northwest. Entire floor in triplex. 5 rooms, 1½ baths. Ample closet space. Attic, porch. Garage. ELgin 0040.

2 LARGE nice rooms, private bath and hall. Settled couple or ladies. Very reasonable rent. Christian home. MAin 7406.

3-ROOM garage apartment. Share bath. Venetian blinds, utilities furnished. No drunks wanted. $40 month. AMherst 3001.

SPACIOUS luxurious, 9-room apartment. 3 bedrooms, modern kitchen, 2 garages. 2895 Peachtree Rd. EVergreen 1270.

COLUMBUS Courts Apartments, 805 E. Ponce de Leon, Decatur. 1-4 room. Avail. immediately. Call nights DE. 8269.

Apartments—Unfurnished 115

ANSLEY PARK — Bedroom, living room, dinette, kitchen, bath. Transportation. Business couple. EMerson 4001.

UPSTAIRS apartment, 5 rooms, blinds, stove, heat. Hot water. 4 doors Cascade bus. Adults. RAymond 0204.

PONCE DE LEON AVE. — Lovely apt., new, modern, furn. Kitchen. Venet. blinds. Adults only. VE. 9312.

635 N. HIGHLAND AVE., N.E., Apartment 12—3 rooms. Screened porch. $50. Adults. VErnon 9882.

541 OAKLAND AVENUE, SOUTHEAST. 3 rooms, private bath, new Frigidaire and gas stove. MAin 0174.

1002 STATE ST. AT 10TH — Near TECH. 4-rm. apt., 2 bedrms., tiled bath, stove, refrig. $75. AT. 9555.

THREE-ROOM apartment, newly decorated. Stove, refrigerator, utilities furnished. EVergreen 7284.

2284 ALVIN DR., NW, off Hollywood Rd. 4 rms., lights, water, yard to let. $35 mo. Mr. Sebe, CH. 8292.

EMORY—1-bedroom terrace apartment. Roomy, large fireplace, private entrance. CRescent 3039.

WEST END—Three rooms, redecorated, private bath, entrances. Stove, refrigerator. RAymond 4842.

128 RAWSON ST., SW—Priv. bath. $37.50. GIFFORD RLTY. CO., WA. 3065. Volunteer Bldg.

FURNISHED terrace apartment. Heat, water furnished, garage. $85. Northeast. EXchange 9748.

NEWLY decorated efficiency, near Sears. Adults. 80 Greenwood Ave., NE. Apt. 6. EM. 6922.

FORT McPHERSON, Sylvan Hills. 3 rooms, private bath, entrances. Couple. RAymond 6449.

NEWLY decorated 2-bedroom apartment. Kitchen furnished. 729 Bonaventure Ave., Northeast.

822 CAPITOL AVE. — 3 rooms, bath, redecorated. Automatic hot water. $35. MAin 5819.

TERRACE APARTMENT—Lakewood Ave. Four rooms, bath, utilities furnished. Dixie 5096.

SPACIOUS one-bedroom apartment. 741 Ponce de Leon Court, Northeast. Almost 5,000 sq. ft. $110.

HAPEVILLE — 2-room apartment. Stove, refrigerator, utilities furnished. Calhoun 1040.

FIVE rooms, newly redecorated. Also single room. Piedmont-10th section. ATwood 7601.

THREE-ROOM apartment, 307 North Bayard Street, East Point. RAymond 0271.

405 4TH ST., NE—Beautiful living room, bedrm., dinette, kitchen. $52.50. VE. 4039.

26 GEORGIA AVE., SE — 5 rms., $55 month. Apply 784 Marietta St., AL. 6585.

358 N. HIGHLAND — Large bedroom, kitchen. Private bath. LAmar 0029.

FOUR ROOMS — All utilities furnished. Adults. 455 Whitefoord Ave., Northeast.

NEAR Peachtree — 2-bedroom apartment, utilities furnished. $80. VErnon 7694.

963½ WASHINGTON ST.—2 rms., $7 week. Furnished hot water. AL. 6585.

NORTHEAST — Three or four-room apartments. Reasonable. Adults. WA. 0867.

EAST POINT apartments, 3 rooms, $37.50. 4 rooms, $45. Fairfax, 5373, 85 PIEDMONT AVE. Efficiency, $35. All utilities furnished. AT. 8001.

ADULTS only, 3 rms., and bath, all utils. $50. 170 Hurt St. WA. 2651.

706 PARKWAY DRIVE. Apt. 8, 6 rooms. Redecorated. VErnon 2801.

PONCE DE LEON Ave. First-floor, clean 5-room. Porches. AT. 3426.

THREE-ROOM apartment, two blocks from West End. Adults. AMherst 4992.

206 MEMORIAL DR., Southeast—2 rooms and bath. Adults. $25.

INMAN PARK—5 rooms, bath. Adults. $55. MA. 6313.

PRETTY 4 rms. Call Babb & Greene, RA. 2186, 1386 Gordon St.

Apartments—Fur., Unfur. 116

THE DARLINGTON
2025 PEACHTREE RD., NE
2-ROOM EFFICIENCIES
WITH KITCHEN AND BATH
FURNISHED OR UNFURNISHED
1-MONTH TO 1-YEAR LEASE
PRIVATE SWIMMING POOL
SHOWN DAILY 9 A.M. to 6 P.M.
Saturday 9 to 12:30; Sun. 10 to 6
Phone EM. 2511
On Expressway Limited Bus Stop

BLAIR VILLAGE
1 and 2 bedrooms, redecorated. Furnished or unfurnished $47.50 to $72.50. All kitchens furn. Air-conditioned. Landscaped. Shopping center, schools, nursery, playground. Transportation.
9 a.m. to 6 p.m. Mon. through Sat. 2 p.m. to 5 p.m. Sundays
Call ALpine 5433
After hours, DI. 6454; FA. 4741; DI. 2747; DI. 4866.

North Side 135

4645 Riverview Road
Open 4 to 4 All Week
THIS lovely home will be sold this week. 2 bedrms., 26-ft. den, large living rm., etc. On a 2-acre lot with gorgeous view of Kennesaw Mt. Call Mrs. Nichols, CH. 2437.
Olaf Robinson Rlty.
CH. 2152-3130 Maple Dr. CH. 0407

3-BEDROOM—DEN
ALL this space for less than $10,000. Brick home, on lot 130x260 and level. Walking distance to grammar school. Nice kitchen with dishwasher, full basement, gas furnace, back yard fenced, with patio and grill. Mrs. Tishro, AT. 8527; ofc., EX. 6311.
North Fulton Realty Co.
3185 Roswell Rd. EX. 6311

1011 Carter Dr., N.E.
Open House 'til Sold
3 BEDRMS., lge rms. throughout, recently redecorated, carpet and drapes included. Beautiful lot. School busses at door. Owner transferred.
C. M. Kessler Rlty. Co.
1015 Carter Dr., NE CH. 6940

BUY FROM OWNER
3-Bedrm. Ashford Park
ASSUME 4% loan at $63 mo. incl. taxes and ins. or can finance G.I. or F.H.A. Tile bath, large cabinet kitchen, dishwasher, range, utility room for washer and dryer. EX. 2782.
PRICE REDUCED
1727 MOORES MILL
ASSUME GI loan, attractive 3-bedroom bungalow, carport, central heat, utility room. AM. 5571; nights, AM. 9234. Mims Realty Co., 1083 Katherwd Dr.

DUPLEX
NEAR Lindberg and Buford Hwy. Separate utilities. 2-BR and bath each unit. Big lot. Price $13,500.
DAN SMITH, BROKER
CH. 3012 Buckhead

Brookhaven Duplex
NEAR everything, just off P'tree. Owner says sell quick. EV. 1517.
Barfield Bros. Realty
WA. 5095 1091 Euclid Ave., NE
BROOKHAVEN—7 rooms, 2 baths. Lot 100x200. Best location in town, block of Peachtree. $2,000 will buy this.
STAPLES REALTY CO.
EMerson 4135

BEAUTIFUL Northside—We specialize in "choice homes for choosey people". Call for your every need. CH. 6752.
ROB DELL REALTY CO.
NO. 1 WEST PACES FERRY RD. CH. 6751

2 BEDROOMS, den, 2 baths, large lot. 2137 LaVista Rd. Owner transferred. For immediate sale. Small down payment and assume loan. Call George J. Hargreaves, 47-5228 or EX. 7288 nights.
NORTH of Buckhead; white plyboard garage apt. Gas, water, 2 blks. bus. Owner, CH. 9953, day CH. 8866.
BEDELL REALTY CO.
CH. 2950 3851 P'tree Rd., NE
D. L. STOKES & CO.
EL. 3361 680 W. Peachtree
Dinkins Coppage & Assoc. Rlty. Co.
254 Elden Dr. CH. 1090
Lasseter & Carmichael, Bkrs.
SANDY SPRINGS EX. 5363
NEW—3-bedroom, 2-bath, den, brick. $25,000. Turner Rlty., 1112 P'tree.
Collier Rd. Duplex
Kleen King Rlty. 28th St. EL. 9077
NEW—7 rms., 2 baths. Chas. D. Thompson Co., Crane Rd. CH. 1405.
DENNY-HAYNIE, INC., BKRS.
3106 Roswell Rd. CH. 9452
ANSLEY PK.—4 BRs, 2 baths, den. Cole Rl., 57 LaFayt. AT. 7095-7108
4 B.R.—2 ba. Castlewood Est. or build. Lots avail. CH. 6794, EX. 5630
3-BR. den, 2 bath. Antique brick. Dean McKoy Rlty., B'head, CH. 6421.
Air-Cond. homes, $16,600, 100% GI. Fred G. Fett Jr., Bkr. EX. 2507
BURTON REALTY CO.
EX. 6322 2794 Piedmont, NE
PEACHTREE RD. RLTY. ASSOC.
3653 Peachtree Rd. EX. 6425
2509 LaVista Rd. 100% GI. Open. Drake Rlty., Buckhead CH. 5782
N. Fulton Pk.—Pretty 3-bedrm. brk. Hunter Rlty., 1145 P'tree. EL. 1029.
NUTTING REALTY CO.
45 11th St., NE VE. 4747
NUTTING & COMPANY
Realtors Atl. Fed. Sav. Bldg.
3 B., 1½ Ba., 100% GI. Parker & Co., Bkrs. EM. 4706, 594 P. de L.
MORSE REALTY
CH. 4421 3653 Peachtree Rd.

Northeast 136

SPLIT LEVEL
Push-Button Control
RADIO and intra-communication system in every spacious room. Skylights in a dreamy kitchen with cabinets galore. Beautiful exposed beams in liv. rm., din. rm., kitchen. Balcony porch off master bedrm., 2 other large bedrms., 2 tile baths. Nice basement. There's nothing else built in Atlanta like it! Call Tom Smith, EV. 8861, EV. 4122.
Commercial Trust Co.
Brokers 2496 N. Decatur Plaza

TAPESTRY BRICK
832 GLENDALE TER., NE, between 6th and 7th Sts.—3 bedrms., liv. rm., din. rm., bath, gas heat, level lot. $12,500. A. R. Miller, CH. 5872.
REAL VALUE
1296 BLVD. DR., NE — Tapestry brick, liv. rm., din. rm., kit., bkfst. nook, 2 bedrms., bath, nice lot, barbecue pit. This is a real home in perfect cond. Double insulation, w-stripped, new cent. gas furnace in good dalite bsmt. To see interior, call A. R. Miller, CH. 5872.
BELMER RLTY., 916 W. P'TREE
2596 Berkley Lane
NR. W. D. THOMPSON SCHOOL.—Only $14,750, with FHA loan comm. of $11,800; mo. paymts. $69 plus T. and I. Charming 6-room brick. Utility room and carport, has your "dream" kit., General Electric equipment throughout. Large corner lot, backyard newly fenced. See this today for sure. Positively today's best buy. Come North Druid Hill Rd. to Berkley. Call Mr. Moye, DE. 1125; ofc. AT. 5795.
Simms-Dobbs Co., Rltrs.
1542 Blvd. at Piedmont

Northeast 136

TERRIFIC LOT
HEAVILY WOODED
Wide enough for full tennis court—Also ideal drain-off for swimming pool.
Wonderful Floor Plan
OLD BRICK and cypress paneling. A real ranch home. Liv. rm., din. rm., 3 bedrms., kit.-family rm. with fireplace. Dou. carport. Liv. rm., glass wall opening to terrace, porch and outdoor oven. Concrete bsmt. Under $24,000. 2623 Oak Grove Terrace. Call W. B. Correll, EV. 8420.
Gross Rlty., 976 Piedmont, AT. 6326

FULL BASEMENT
LOVELY BRICK, 3 BR, or 2 and den, screened porch, 20-ft. long on lot 100 ft. wide. Owner transferred. $16,950. Includes extensive carpets.
BRICK $10,500
ABOUT 1,200 sq. ft. in this beautifully kept home at 336 Sisson Ave. in city of Atlanta, but near Decatur, fireplace in LR, sep. DR. Convenient to trolly. TERMS. MR. McMULLAN, DE. 4855.
McMullan Realty Co.
"On the Square" Decatur

CROWDED?
$14,500
NEED A 20 FT. PLAYRM.? Plus full dining rm., 3 bedrms., family bkfst. rm., cabineted kit. with vent-hood over stove area. GI loan available.
Hugh Moore, CR. 7103, CR. 2663
David Nelson, EV. 1271, CR. 2663
Paul Green Realty, Inc.
407 Ponce de Leon, Decatur

No. Druid Hills Rd.
SPACIOUS HOME AND GROUNDS ONLY 2 yrs. old. Lovely red brick home, large liv. rm., with fireplace, full-size din. rm., 2 tiled baths, 2 bedrms., paneled den, all large, with att. 2-car garage. Shade trees. Lot 170x200. Priced $23,500. Exclu. Jen Cunningham, DE. 7662; ofc., CR. 2806.
Wheat Williams, Rltrs.
119 E. Ponce de Leon Decatur

ANSLEY PARK
ATTRACTIVE one-story; 3 bedrooms, 2 baths, entrance hall, screened porch, large basement, attic, many fine features. Shown by appointment only. Call MR. CROMER, LA. 0281, office or EM. 4182, res.
WEYMAN & COMPANY
Realtors C & S Bank Bldg.
YOUR OWN HOME
LOVELY RED BRICK
PRIDE, security, quality and economy is all yours in this 6-rm. home. Let me show you the most and cleanest home on the market for less than $15,000. Terms. Exclusive.
ZITMAN REAL ESTATE
EL. 3125 1002 N. Hard. AT. 4724
JOHNSON ESTATES
3-BEDRM. brick beauty. Screened porch, full basement, attic. Beautiful level lot. Perfect condition. AT. 2660, DE. 6344.
Chas. LaFontaine, Bkr., Healey Bldg.
5 BEDRMS., 2 BATHS
$10,500 8 1/2-STORY frame. Grady-Inman School dist. Owner trans. AP. 1798, EL. 8210.
SEE Beautiful Briarcliff Forest Homes. A. & B. Co., Bkrs., AT. 5841, 1531 Piedmont.
3 BRs, 2 baths, $13,500. EL. 0196
ROSCOE GANN Rlty., P'tree Ave.
5-ROOM BRICK $8,500
Greene Rlty., P'tree Rd., CH. 4455
BRICK—3 Brms., 2 baths, $17,500. Gullatt Rlty. Dellwood EX. 4629
LARGE stone duplex. Basement. $10,000. $500 down. Owner. VE. 7922.
MORNINGSIDE duplex—3 and 4 rms. HOME RLTY. CO. LA. 5132.
New 3 bedrms., den, 2 baths 1-Acre lot, stream. CR. 6039
THREE BEDROOMS, BATH
HART REALTY, VE. 4347
2 BEDROOMS, den, brick. Excellent location. DEarborn 1491.

Northwest 137

BARGAIN
$122 ARGONNE DRIVE, NW
SAVE $7,000
LIKE a fine diamond can be appraised so should a home. The complete facts and details are given for your convenience. Any real estate expert or loan officer looks for the following FACTS:

Lot, improved	$ 8,500
Argonne frontage 100 ft. Northside Dr. frontage 170 ft. Depth 321.2—275.4. House consists of 2,820 sq. ft. $11 sq. ft. ..	31,020
Carport and basement	5,000
Wall-to-wall carpeting, decor., drapes, Venetian blinds	2,000
	$46,520
Save	7,000
	$39,520

THERE is now a $19,500, 19-year 5% loan, payable $132 per month. No penalty or closing cost. Cash required $20,000. Can be refinanced with $25,000, 20-year 4½% loan payable app. $150 per month. Cash required $14,500. Will consider trade on a 2-bedroom home. A well-arranged home. Step out of your car into a 22-ft. kitchen with wall and base cabinets, GE dishwasher and disposal; 2 bedrooms and bath upstairs. Master bedroom suite, powder room, bath; downstairs so arranged to use as two bedrooms if desired. Will show any time. Come by and inspect.
$495 DOWN
To Anyone
$40.08 PER MO.
NO CLOSING COSTS
OPPORTUNITY for civilian to buy almost new home on easy terms; consisting of 2 bedrooms, living room, and comb. kitchen-dinette; hardwood floors, gas floor furnace. Youngstown kitchen, screened porch; work shop in basement; convenient to Center Hill School and transportation.
J. H. Leathers, DE. 5508; CR. 3315
Leathers Realty Corp.
125 W. Ponce de Leon, Decatur
TO BUY—TO SELL
WE specialize in Northwest Homes. All sections, all types. Large sales force to serve you. CHILDS REALTY CO., 1447 P'tree, EM. 2555.

Business Property—Rent 128

WANTED
CORPORATIONS
CONSIDERING BUILDINGS, WAREHOUSES, ETC.
Have land and proposed buildings with or without railroad facilities close in Atlanta, have enough land for warehouse 100,000 sq. ft. per floor and plenty of parking space. Also trucking terminals.
P. J., 7, Journal-Constitution

Warehouses for Rent 131

Wanted
Customers for large proposed cold storage warehouse.
N. L., 185, Journal-Constitution

Cascade Heights 147

ROOKER, INC. MA. 6550
100% GI LOAN—Very clean and mod. white bungalow. Only $8,750.
ALSO—Mod. 6-rm. brick in excellent section. On lrg. lot with stream. $13,250. Call Vlass, Ofc., AL. 4637; Nights, CH. 0447.
Vlass & Dowdy, 272 Whitehall
OWNER TRANSFERRED
MUST SELL immediately lovely 3-bedrm. red brick, granite foundation, 100% full daylite basement. On Venetian Dr. near Centra Villa. $15,000. Act now. JACK BALDWIN, RA. 0124.
PAUL C. MADDOX CO., REALTORS
WA. 6655 Standard Bldg.
New 3 bedroom bricks, $11,750.
MAULDING REALTY & INS. CO.
RA. 0183, 2434 Beecher, AM. 4733
Sylvan Hills—Capitol View 148
TO BUY, SELL or RENT
SIMEON L. STEED RLTY. CO.
646 Dill Ave., SW. RA. 3384
WILLIAM R. JOINER REALTY
1333 Stewart Ave., SW. AM. 7421
5 RMS., garden-lot. Sac f. $6,500. DI. 7000. P'tree Land Co., Bkrs.
Lakewood 149
6 RMS., 2 blks. schools, stores, tr'ley. $8,000. A-1 cond., neighborhood. DI. 7000. P'tree Land Co., Bkrs.
Kirkwood 151
Price $7,950. 1324 Wylie St. $46 mo. Page Rlty., CY. 4387 Vol. Bldg.
East Lake 152

WANT A BARGAIN?
FOR quick sale, $13,000 bracket 7 3-bedroom bricks, all new, at special price. Call EV. 4975 for appointment to see.
COMMERCIAL TRUST CO.
Brokers, 2496 N. Decatur Plaza

GREYSTONE PARK
NEW 6-ROOM RANCH BRICKS
$95 TOTAL DOWN — GI
MODERN 3-bedrm. Some with carports, bsmts., central gas heat, $11,500 to $14,000. Tindall, EV. 6239; ofc. CR. 1761.
BENEFIELD REALTY, DECATUR
SEE PARKER RANCH
NEW 3 AND 4-BEDROOM BRICKS
Commercial Trust Co.
2496 N. Decatur Plaza — EV. 8861
594 DANIEL AVE.
NEW BRICK—3 bedrms., 1 paneled. Large kitchen. Tiled bath with shower, gas heat. FHA or GI terms. OPEN. Owner-builder, EV. 3200.
6-Room Brick—$9,000
NEAR TROLLEY, shopping center, school. Corner lot. CR. 1426.
SPITLER RLTY., 254 2nd Ave., SE
FOR SALE by owner, two-bedroom home, 1 wooded lot, 100% GI loan to qualified veteran. Appraised for $8,500. 2539 Doris Drive. CR. 6567.
$895 DN. — 917-919 Hampton Brand new 3 bedrms. $7,350. CA. 9949. Emil J. Gerlock, Bkr., Col. Pk.
100% GI loans, ranch-type bricks
Clairmont Rlty. & Ins. DE. 3306
Candler-Glenwood Sect. 152A

3-BEDROOM BRICKS
Adair Realty & Loan Co.
(1 Pine Paneled)
24" Overhang, Eaves
Carports
Central Gas Furnace
Colored Bath Fixtures
Kitchen Exhaust Fans
Full Conc. Basements
Public Sewerage
Level Lots
Atlanta Trans.
Very Desirable Neighborhood
$11,800 to $13,000
100% GI Loans
GO
Candler Rd. to McAfee Rd.
Turn left ½ mile to Long
Dr. See sign.
Oliver Hollimon, Cr. 3056
Realtors WA. 0100 Healey Bldg.

$20 TOTAL CASH TO GI
$11,000—$69 Month
Ranch Style, 6-Rm. Brick
Daylite Basement
on Atlanta Trans.
3910 McAfee Road
STEVE BASKETT, EX. 4716
Adair Realty & Loan Co.
Realtors WA. 0100 Healey Bldg.
1,800 SQ. FT.—SPRING ST.
NORTH of 14th St. Air-cond. office and warehouse. Very reasonable rental. CALL LARRY EVANS, WA. 0511.
DRAPER-OWENS CO.
Realtors Grant Bldg.

G.I. RESALE
PRETTY two bedroom brick home on very nice lot, just 3 short blocks to Candler-Glenwood shopping center and trackless trolley, vacant, ready to move in, reasonable down payment, assume 4% GI loan at $64.50 per month, taxes and insurance included. Call L. B. Stephens, DE. 9998.
RANKIN-WHITTEN
141 Carnegie Way, NW Realtors
WA. 0636

A GOOD BUY
PRETTY 5-room brick home, natural gas heat, tile bath, screened porch, already financed, 4% GI. Reasonable down payment, assume notes of $60 per month, taxes and insurance included. See 2838 Marion Circle, just off McAfee at Buena Vista Lake. L. B. Stephens, DE. 9998.
RANKIN-WHITTEN
141 Carnegie Way Realtors
WA. 0636
THE MOST house for the money. New three bedrooms, paneled den, brick ranch style home, central gas heat. Plenty of cabinet, closet and shelf space. Excellent floor plan. Venetian Blinds. Carport. On city and school bus routes. For sale by owner. Immediate occupancy. G. L. FHA approved. $12,700. 1221 Columbia Drive, between Glenwood and McAffee.
BY OWNER — 5-room brick. Venetian blinds, metal awnings. Insulated, paved driveway. Permanent stairway to unfinished upstairs. Only $58.11 including taxes and insurance. Phone CRescent 0623.
3-BEDROOM GI HOMES—DE. 4321
SPAIN DAVIS RLTY., Decatur

Decatur 153

BELVEDERE GARDENS
6-Room Bricks
Ranch Style
Carports
Storage Rooms
Paneled Dens
Early American Kit.
$95
Total Cash
to Veterans
Includes Everything
New FHA Terms
to Non-Veterans
$11,000 to $12,000
Wide Selection
Go
Memorial Dr. Just
Past Columbia Dr.
to Belvedere Gardens
Jack Mixon, FA. 3024
Jack Savage, EV. 5681
Adair Realty & Loan Co.
Realtors WA. 0100 Healey Bldg.

BELVEDERE PARK
6-Room Bricks
1 or 2 Baths
Contemporary or
Ranch Style
Variety of Styles
and Priced from
$11,000 to $14,800
100% GI Loan
New FHA Terms
Go
Memorial Dr. just Past
Candler Rd. to
Belvedere Park
Glenn Gilbert, CH. 0360
John Prator, AT. 9412
Adair Realty & Loan Co.
Realtors WA. 0100 Healey Bldg.
$995 DOWN ANYONE
155 OLYMPIC PL.
$61.09 MO. PLUS T. AND I.
MODERN 5-RM. BRICK
LOCATED in Decatur off College Ave. Price only $8,925. Hdwd. flrs., full tile bath, auto. gas heat. Level, landscaped lot. Near school, stores and trolley. Tindall, EV. 6239; ofc., CR. 1761.
Benefield Rlty., Decatur

Decatur 153

INVISIBLE DUPLEX
NORTH DECATUR—Walking distance to school, trolley; red brick, 5 rms. up, 6 down, on beautiful 1½-acre lot, 2-car garage, shed and workshop. Priced for quick sale. G. D. Lashley, DE. 3394, res., EV. 6140.
7-RM. BRICK—$10,000
3 BEDROOMS AND DEN, gas furnace, garage in basement, convenient to College Heights elementary school now under construction. Also good trolley service to Atlanta. This is one of the older type spacious homes. Priced right. C. J. McMullan, DE. 3394; res., EV. 2759.
5-ROOM BRICK
CHARMING home on level lot. Convenient to schools and trade center. Full tiled bath. Storage and screened porch. Excellent neighborhood. Priced $10,000. Can be financed on very reasonable terms. Exclu. Mr. Harralson, DE. 3394; Res., CR. 1178.
Cary Bone Rlty., Realtors
158 SYCAMORE ST. DECATUR
WESTCHESTER DRIVE
OFF SCOTT BLVD. — 3 full baths, 3 BRs, den, large family rm., in grand location near parochial and public schools. Big bsmt. with playrm., w-to-w carpets, L.R. and D.R., attic fan. Don't fail to see. Reas. price.
Home, DE. 7301; ofc., CR. 5835.
BOB BLACKWELL RLTY. DEC.
Near Glen Lake Park
LARGE 159 by 210-foot lot. Two extra large bedrooms and tile bath. Blinds and awnings. Breezeway to garage. Washer connections. Screened back porch. Most convenient. Details call Mr. Blake, EV. 8534.
GRIFFITH REALTY CO.
Off. CR. 3728 Decatur, Ga.
4-BR. BRICK $11,950
ON TROLLEY, near school, in desirable section. Large dining room, big kitchen, screened porch, garage, basement, auto. gas heat, good condition. Excellent buy, first offering. Owner leaving city. Dowdy, office, AL. 4637; night, CR. 5500. VLASS & DOWDY, 272 Whitehall.
3-Bedrm., Den, 2 Baths
FULL BSMT. on 80-ft. lot, gas furnace Clairmont school district. Excellent condition. $21,500. Mr. Robinette, DE. 4137; ofc., CR. 2806.
Wheat Williams, Rltrs.
119 E. Ponce de Leon Decatur

THE PICK
3-B.R. brick. Block trolley, schools, 2 blocks shopping, churches. L. R. 15x20. Large shady lot. Make ALL the family happy. $12,900. Mrs. Caldwell, DE. 5432
McMULLAN REALTY, DECATUR
WILTON DR.
STUCCO 5-room home, perfect condition, gas heat, level lot. 85x120. Double garage. $12,500. Mr. Harrison, DE. 0157.
ROBARTS-BEDENBERG, BROKERS
DE. 4141 109 E. Court Sq.
HOME WITH INCOME
BELVEDERE PARK, 295 Rupert Road. 5-rm. wide board, 3-rm. terrace apt., large lot, 1 blk. schools, stores. $9,500. Owner. VE. 2801.
295 RUPPERT RD. — 5 rooms, bath, frame home with 3 rooms, bath on terrace level. Vacant. $9,500, easy terms. Harper Realty Co., AL. 4852, CY. 6182.
4-BEDROOM, 2-bath brick, 3 years old. Nice location, near schools, transportation. Owner, EVergreen 6974. No agents.
BUY FROM OWNER—Brick home, 4 bedrooms, den, 2 baths, on beautiful Parkwood. Owner transferred. Call EV. 4114.
LUTHER ALFORD, Bkr. DE. 0804
Masonic Bld. Dec. Home DE. 0422
DUPLEX, rented $155 mo. 43-7655 McLain, Peeples, Bkr., DE. 5775, Dec.
FARM HILLS—T. C. Holmes & Son, Bkrs., 1837 N. Drd. Hls. Rd. CR. 3623
See Kenilworth Estates

College Park 154

113 GEORGIA DR.
NEWTON ESTATES
BEFORE you buy see this 3-bedrm. beauty. Brick and frame construc., featuring lrg. liv. rm., din. rm., bkfst. rm., efficiently arranged kit., plus storage rm., lrg. carport and patio. Outdoor grill. Landscaped cor. lot. $12,000 GI appraisal, also FHA or conventional financing. C. E. Davis, CA. 2153.
EAST POINT REALTY, E. POINT
NEW 3-BEDROOM brick home, only $9,000, 100% loans for veterans and very small down payment for non-veterans. Call Mr. Thompson, Thompson & Associates, Inc., Bkrs., 315 Flat Rd., NE. EX. 6389, CH. 8364. Built by
E. A. Baylis Co., Inc.
ROOSEVELT HEIGHTS
NEW 3-BEDROOM HOMES
PRICED from $9,650 to $10,000. Small down payment to anyone. Rep. on property at all times. CA. 8233. FA. 1774.
W. RUGBY AVE.
7 ROOMS, lot 150x150. Only $10,500. NEELY, AM. 2861; HOME, AM. 1907.
J. D. OTWELL, Realtor, 609 Ashby
5 ROOMS, 100% GI LOAN
HOGAN & McKOWN, INC., BKR.
3766 Campbellton Rd. FR. 5501

East Point 155

DOLPHIN
QUALITY
HOMES
THRIFTY people choose these homes of quality. $12,900. GI $650 down. 2970 Delowe Dr. at Ben Hill Rd., CA. 5969; CA. 1162.
SNOW-WHITE
WIDEBOARD home, 2 bedrms., den, living rm., kitchen, dining rm. Perm. stairs to partially finished room in attic, carport. Small basement. Large shady lot. Mr. Tucker, CA. 3030, FA. 2676.
TUCKER RLTY., Realtor, E. Point
MODERN 6-RM. HOME
ONLY $9,500. Full dalite bsmt. Nr. grade school. Reas. cash, assume 4% loan. No loan cost. J. H. Stanaland, AM. 8212, AM. 5711.
J. FRED MILLER CO., Bkrs., E. Pt.
COLONIAL HILLS
GOOD 5-rm. 1-bath home, extra rm. finished upstairs, cent. ht. On nice elevated lot with gar. C. D. Harrell, RA. 0141, AM. 5711.
J. FRED MILLER CO., Bkrs., E. Pt.
WARE AVE.—N. of Main St. Modern corner bungalow-type 4 apt. bldg. 1-5 Rm.; 1-2 Rm.; 2 efficiencies. Sep. utilities. Price $19,500. Must be seen to be appreciated. HOGAN & McKOWN, INC., Bkr., Ben Hill, FR. 5501.
MOD. 2-BEDRM., BSMT.
NR. trans., school, shopping, all conv. $7,000. Terms. Andrews, FA. 1838, AM. 5711.
J. FRED MILLER CO., Bkrs., E. Pt.
807 MULBERRY AVE.—3-bedrm. home with basement, nice garage and lovely lot. Price $11,500. RA. 2371 or FR. 2507.
INGRAM & EADS RLTY. CO., Inc.
2380 Sewell Rd., SW AM. 8012
7-RM. 2 bath, $6,100. One side rented $56 mo. $4,000 loan at $46 mo. Balance cash, see 978 Ben Hill Rd. and call Butler, AM. 7428.
BUTLER & GILES BROKERS
1236 Lucile Ave., SW. RA. 5881
417 8TH ST. 6 rms., bath. Lot 50x200 $5,750. CA. 8857.
HARTLEY-NOLEN RLTY., E. PT.
TO BUY, SELL OR TRADE
G. A. Stauffacher, Bkr. CA. 2519 EP
SALES RENTALS LOANS
EAST POINT RLTY CA. 7153
6-RM. ash siding $5,750. CA. 9642. Louise C. Stubbs Bkr. 127 Central

Hapeville 156

RIVERDALE HEIGHTS
$350 DOWN—$48 MONTH
INCLUDING taxes and insurance. No closing costs. New 2-bedroom brick homes. Go south of new expressway, Hwy. 41, turn right on Hwy. 85, go 3½ miles to Riverdale. RIVERDALE HEIGHTS to the left. Watch for signs. HOME DEVELOPMENT CORP. nights, CH. 4165.
SALE OR TRADE—6-rm. frame. A-1 cond. Sacrif. $7,500. Will help finance. (Owner.) DI. 7000.

Forest Park 157

100% LOAN TO VET
ONLY $8,500
2-BEDRM. brick home at 101 BRIDGE AVE., 7 yrs. old, screened porch, lge. family kit., plastered walls, shower over tub, gas heat, wired for elec. range, 30 gal. water heater, conv. to everything. Call MR. BURTON, FA. 2829.
EWING & BOWDON
REALTY CO.
MA. 3394 1032 Healey Building
BRICK—$875 DOWN
NEARLY new 2 bedrooms, 1 yr. old, tile bath, carport, blt. lot, near school. Mr. Starr, CA. 0385.
JOHN M. HARRIS, Bkr., Hapeville
FOR better buys, Forest Park Rlty. & Ins. Co., 1138 N. Main. CA. 0629.
THRIFTY buys—Grady L. Lindsey Rlty., FA. 2858.

East Atlanta 158

MODERN 6-RM. HOME
ONLY $9,500. Full dalite bsmt. Nr. grade school. Reas. cash, assume 4% loan. No loan cost. J. H. Stanaland, AM. 8212, AM. 5711.
J. FRED MILLER CO., Bkrs., E. Pt.
COLONIAL HILLS
GOOD 5-rm. 1-bath home, extra rm. finished upstairs, cent. ht. On nice elevated lot with gar. C. D. Harrell, RA. 0141, AM. 5711.
J. FRED MILLER CO., Bkrs., E. Pt.
WARE AVE.—N. of Main St. Modern corner bungalow-type 4 apt. bldg. 1-5 Rm.; 1-2 Rm.; 2 efficiencies. Sep. utilities. Price $19,500. Must be seen to be appreciated. HOGAN & McKOWN, INC., Bkr., Ben Hill, FR. 5501.
MOD. 2-BEDRM., BSMT.
NR. trans., school, shopping, all conv. $7,000. Terms. Andrews, FA. 1838, AM. 5711.
J. FRED MILLER CO., Bkrs., E. Pt.
807 MULBERRY AVE.—3-bedrm. home with basement, nice garage and lovely lot. Price $11,500. RA. 2371 or FR. 2507.
INGRAM & EADS RLTY. CO., Inc.
2380 Sewell Rd., SW AM. 8012
7-RM. 2 bath, $6,100. One side rented $56 mo. $4,000 loan at $46 mo. Balance cash, see 978 Ben Hill Rd. and call Butler, AM. 7428.
BUTLER & GILES BROKERS
1236 Lucile Ave., SW. RA. 5881
417 8TH ST. 6 rms., bath. Lot 50x200 $5,750. CA. 8857.
HARTLEY-NOLEN RLTY., E. PT.
TO BUY, SELL OR TRADE
G. A. Stauffacher, Bkr. CA. 2519 EP
SALES RENTALS LOANS
EAST POINT RLTY CA. 7153
6-RM. ash siding $5,750. CA. 9642. Louise C. Stubbs Bkr. 127 Central

East Atlanta 158

In Beau. E. Woodsdale
CLOSE-IN, E. ATLANTA
3-BEDRM. bricks. Ranch-type, wooded lots, FHA, GI loans. Mr. Prichett, AT. 6645; VE. 6747; office, LA. 7781.
EAST ATLANTA REALTY CO.
498 FLAT SHOALS
$95 TOTAL DOWN GI
2016 GRESHAM RD.
4 BEDRMS., 2 tiled baths, $14,700. Modern ranch-type brick with carport. Large rooms, partial bsmt., central heat. Mrs. Smith, CR. 9670; ofc. CR. 1761.
BENEFIELD REALTY, DECATUR
4-YEAR-OLD, 5-room, white-wide-beard frame, brick trim. Carport, storage room. Exceptionally well built. Just redecorated. Located in Eastwood section. Will sell equity. Owner transferred. Call DIxie 6466 for appointment.
6 RMS. $6,950
GOOD home at bus, near school, with central gas furnace, front porch, trees, etc. Dowdy, office, AL. 4637; night, CR. 5500. VLASS & DOWDY, 272 Whitehall.
$9.00—BY OWNER—$51 per month includes tax and insurance. 2-bedroom brick, large lot, 2 partially completed rooms upstairs. Assume FHA loan. Reasonable cash payment. DIxie 6982.
C. D. HENDERSON CO., Rlty. & Ins.
495 Flat Shoals Ave. LA. 0412

Smyrna 160

100% GI loans. New 6-rm. bricks. Kennesaw Land and Sales Agency Inc. 8-2651.

Suburban 162

Can't Have Your Pie
YOU WANT ALL THESE ITEMS? TO GO SUBURBAN; BUT CLOSE
WANT 4 TO 8 ACRES;
CAN'T FIND
NEED 3 BRMS.; CAN'T PAY PRICE
PAVED ROAD; BUT GET DUSTED OFF
STURDY HOUSE; CAN'T PAY $20,000
LOW NOTES; BUT YOU'RE NOT GI
RESTFUL QUIET; BUT TRAFFIC'S LOUD
SHADE; BUT ALL TREES GONE
THIS $15,850 value, 6 rms.; lge. oaks, 75 years old, can be had much less. 2000 sq. ft., hdwd flrs. Your offer, with $3,000 cash may secure on your terms. See and let's try your offer. East on Buford Hwy. on Pleasantdale, it's a grand buy. Don't miss this. Thorn EM. 5485.
Smith Rlty., 1000 P'tree, VE. 1482
Chattahoochee River
ON A HILL with a magnificient river view, this historic home originally built 1839 is now restored with every modern convenience but the charm retained. 36 ac. S ac. stocked lake, stable and outbuildings, beautiful landscaping including large oaks and thousands of well-tended shrubs, vineyard, orchard, open and woodland. $55,000. Terms. Mr. Sutherland, EX. 6169; MR. THOMPSON, Marietta 8-8612, ofc. Roswell 4501.
Roy D. Warren Co., Inc.
Roswell Realtors Atlanta
A MODEL HOME
A BEAUTIFUL modern 10-room invisible duplex. Natural gas heat, large, level acre lot, all fenced. Or more nice bearing fruit trees, entire acre beautifully landscaped. In perfect and immaculate condition. Located on Hanna Rd. in Red Oak, first house on right off Roosevelt Hwy. Price $15,500. See by appt. only. Jones, FA. 0074, nights, Brown, VE. 1898.
IVAN C. JONES RLTY., College Pk.
20 ACRES with city water. Very beautiful 5-rm. modern frame, like new, double garage. House sets in a beautiful pine grove on level surroundings. Located 2245 Cedar Grove Place, close Forest Park, Conley and 42 Hwy. Price $13,500, $5,000 down. Jones, FA. 0074; nites, Brown, VE. 1898.
Ivan C. Jones, Bkr. College Pk.
OFF 42 HWY.
NEAR CONLEY—7 pretty acres, almost new 3 bedrm., den, LR, DR, kitchen, all paneled. Plenty closets, full tile bath, carport. This is an above average home for $14,000, terms. Little, MA. 4372, CR. 8435. Little Rlty. & Ins., 215 Flat Shoals
NORTH FULTON
100 ACRES at Roswell, branch, lake site. 2,000 ft. frontage. Cheap for quick sale. Exclusive. Mr. Biggers.
JOHNSON LAND CO.
Brokers MA. 3132 Haas-Howell Bldg.
TWO bedrooms, living rm., dining rm., kitchen, bath. Sell cheap with small down payment. Lakefront, modern brick home, sun deck, double carport. 508 Lake Shore Dr., Pine Lake, Ga. By owner.
APPROXIMATELY 40 acres, 12 miles out, on proposed 4-lane Gainesville Highway. 1,250-foot frontage. $300 per acre. Terms if desired. Call nights and Sundays, Norcross 3881.
3 TO 7-ACRE tracts of land on Buffington road. Very fertile, east front. Paved road. Beautiful building sites. By owner. Long terms. CAlhoun 6859.
LARGE HOUSE—Highway 12. Bus service. Large lot and room. $9,500. Will sell or trade. CRescent 6672. Owner.
80-A LAKESITE, 24 mi. out. $40. A. Schumpert, Bkr. Arc. Bldg. WA. 0703.

Investment Property 164

520 ASHBY ST., SW
CORNER OAK ST., across from Sears-Roebuck. Improved with 2-story duplex. Being sold to settle an estate. Zoned commercial. For full details call Mr. Matthews, VE. 9776; or Mr. Blount, EX. 3626.
3 BRICK STORES
LOCATED in excellent N.E. community. Income $5,000. Price $45,000. Mr. Blount, EX. 3626, or Mr. Mathews, VE. 9776; or weekdays.
HAAS & DODD, RLTRS.
Haas-Howell Bldg. WA. 3111
HERE IT IS
THE sweetest little investment that you'll see in a long time.
$35,000, all clear.
AAA-1 CURB grocery on 10-yr. lease. All brand-spanking-new.
Annual rental $4,800
PLENTY of parking and room for additional store.
Call Rutledge Tufts, EL. 7655
Westchester Realty Co.
1366 Boulevard, NE EL. 4146
389 FOWLER and 191 Mills St., adj. to corner lot. Two 4-rm. and bath houses now renting for $75 monthly. Good location for enhancement. Out of town owner will take $3,600 each. Call Mr. Blanchard, WA. 5670.
T. Wayne Blanchard & Co.
Realtors Ga. Savs. Bk. Bldg.
NEAR PONCE DE LEON AVE., NE
NEW 4-unit 1-story apt. house. Tenants furnish own heat and utilities. Income $3,360. Nicely financed. Call D. C. TAYLOR, AT. 0885 off. or CR. 4538 evens.
HUBERT & TAYLOR REALTY CO.
1409 Peachtree St., NE.
DUPLEX
2 BRMS. each side, almost new. Tenants furnish own heat. Price $16,500. To inspect call TOM HUBERT, AT. 0885 off., DE. 8764 evens.
HUBERT & TAYLOR REALTY CO.
1409 Peachtree St., NE.
PONCE DE LEON
16-UNIT brick bldg. Yearly income $12,360. Low rentals. Gas heat. Call AT. 0885.
HUBERT & TAYLOR REALTY CO
1409 Peachtree St., NE
4 UNITS—5 rooms furn., 3 terrace rooms. Income $495 per mo. 313 4th St., NE, Apt. 3.
N'side Wholes. Nets 10%
Whitehead Rlty. Co. AL. 7900

Business Property 165

SNEAKER
DO YOU have the vision of a successful investor — and $8,500? Buy this corner business property with 300 feet on Peachtree, inside Chamblee. EX. 6484, owner.
28,000 SQ. FT.
SUITABLE for warehouse, mfg., mod. offices, showrms. Price reduced for quick sale. Call Al Myers, AT. 8601.
Etheridge & Vanneman
Realtors 4411 P'tree EX. 7527
107 FT. Moreland Ave., frontage, zoned for business. 200 ft. deep. Mr Todd, ofc. LA. 7781; MA. 4272 res.
EAST ATLANTA REALTY CO.
498 Flat Shoals Ave.
SYLVIA R. WEISSMAN, BKR.
984 Peachtree, EL. 1582

Vacant Lots—Subdivisions 166

40 ACRES
FULTON COUNTY—N.W. of P'tree, betwn. Buckhead and Brookhaven. 1 blk

Used Cars for Sale 181

Ford

FORD 1951 Custom 8 Club Coupe. R and H, W.W. Tires, extra clean, low mileage. 2330 Cheshire Bridge Rd., NE, EX. 3247 agt.

FORDS, '55 Victorias. Fordomatic, radios, heaters in all cars. Less than 305 miles. LaBelle Motor Co., 600 Whitehall St. LA. 6018.

FORD—'54 Ranch Wagon, Customline, 8-cyl., R and H. Excellent cond. $1,695. East Point Ford, 322 N. Church St. FA. 3521.

FORD, 1950, Fordor, black. R. and H., W.W. tires. Like new. LaBelle Motor Co., 600 Whitehall St., LA. 6018.

FORD, '53 V-8 Country Squire Station Wagon, low miles and perfect condition. Austin Abbott, EM. 1234.

FORD '50 "8" 2-dr., Solid car. R.&H. $75 down. $395. Baker St. Motors, 60 Baker St. CY. 1201.

FORD—If you need a '55 Ford or a nearly new used car see Hub Motor Co., 450 P'tree, WA. 9070.

FORD '52 Victoria, R&H, Fordomatic, extra clean, $1,145. Jimmy Owen, CY. 3594.

FORD, 1949-V8 convertible, radio, heater, white wall tires, clean, $465. ATwood 7785.

FORD, '53 Victoria. Fdm., R. and H. W. W. tires, low miles. Austin Abbott, EM 1234.

FORD — Coupe, 1941. Not running but will make good hot rod. DEarborn 1444.

FORD — 1952, radio, heater. Very clean. Brand-new white walls. AT. 5781.

FORD '50 club coupe $495
363 PEACHTREE AL. 1189

FORDS '55, $1,695. $199 down, call Frank Daniell, Bkr., EX. 1551.

FORD, model A 1930 cpe., beautiful condition. Call owner. VE. 1101

FORD—Stone Mtn. Mtr Co. Atlanta pn. 43-6917; Stone Mtn. ph. 5211.

FORD — 1949, good condition. $350 cash. In service. CRescent 2076.

FORD — '49 Fordor. Clean, runs good. $200. CR. 5097. agt.

Hudson

HUDSON, 1949, $125, $25 down, assume notes, $12.50 month. DEarborn 8022.

Kaiser

KAISER, 1953 HydraMatic. Many extras. Excellent condition. $1,195. Must sell. Mrs. Blair, 1139 Lanier Blvd. after 5 p.m.

Lincoln

LINCOLN—1955 Capri 4-dr. demonstrator. Radio, heater, power steering, power brakes, window lifts, 4-way seat, whitewall tires, low mileage. Never-to-wear warranty. Will trade. Liberal terms. Call Roy Lewis, Frank Graham Co., EL. 8231; res., EV. 5386.

LINCOLN '52 and '53 hard-top coupes and 4-dr. sedans. Special prices. Liberal trades, easy terms. Call any salesman. Decatur Lincoln-Mercury, 218 E. Ponce de Leon, CR. 6451.

LINCOLN, 1955, Hard-top Coupe. Fully equipped. Low mileage. Liberal trade, easy terms. Rhett Nowell, EV. 3630, or CR. 3322, agt.

M.G.

MG — 1952 roadster. Clean. $995. Dial 47-2394.

Mercury

MERCURY—'55. Montclair Coupe. Mercomatic, R. and H., power steering, power brakes, 2-tone paint, white wall tires, clean, $465. ATwood 7785.

FORD, '53 Victoria. Fdm., R. and H. W. W. tires, low miles. Austin Abbott, EM 1234.

FORD — Coupe, 1941. Not running but will make good hot rod. DEarborn 1444.

FORD — 1952, radio, heater. Very clean. Brand-new white walls. AT. 5781.

FORD '50 club coupe $495
363 PEACHTREE AL. 1189

FORDS '55, $1,695, $199 down, call Frank Daniell, Bkr., EX. 1551.

FORD, model A 1930 cpe., beautiful condition. Call owner. VE. 1101

FORD—Stone Mtn. Mtr Co. Atlanta pn. 43-6917; Stone Mtn. ph. 5211.

FORD — 1949, good condition. $350 cash. In service. CRescent 2076.

FORD — '49 Fordor. Clean, runs good. $200. CR. 5097. agt.

Nash

NASH, 1951 Rambler hard top. Clean as a pin and in top mechanical condition. Only $545. Yarbrough Motor Co., Used Car Dept., 419 W. Peachtree. WA. 5165.

NASH — '52 Rambler station wagon, radio, heater, excellent condition. $750. EXchange 3465.

Oldsmobile

OLDSMOBILE, 1951 4-dr. Holiday. 2-tone paint. Like new. $945. $145 down.
GRIZZARD MOTORS
391 Spring St. CY. 7874

OLDS '40 Club Cpe. $150
OLDS '41 6, runs good $100
HUGGINS MOTORS
West P'tree at Alexander WA. 8697

OLDSMOBILE — 1949 station wagon. Real bargain. $75 down, bal. easy terms. Delco Finance Co., 511 Spring St., AT. 3848.

OLDSMOBILE '50 super "88" 2-dr. Black. Car like new. Spare tire has never been on ground. TeBow Mtrs., 276 Peters St.

OLDSMOBILE—1953 Super "88." Radio, heater, Hydra-Matic 4-door. $1,475. G. A. Coon. DEarborn 3351.

OLDSMOBILE '55 Sport Coupe. Less than 305 miles. Cochran Motors, FA. 8244.

Packard

PACKARD, 1948, Convertible. Electric window lifts, radio, heater. Perfect running condition. Sacrifice. $275. ATwood 8735.

Plymouth

PLYMOUTH
AN UNBELIEVABLE
BARGAIN!
1947 Special de luxe 4-dr. Runs good. First $145 gets it. $45 down and 12 low monthly notes.
Yarbrough Motor Co.
Your Studebaker Dealer for 38 Years
Used Car Peml.—419 W. Peachtree
WA. 5165

PLYMOUTH — 1951, coupe, radio, heater. Excellent mechanical condition. Calhoun 5374.

PLYMOUTH '53 2-door, good condition. $75 down. Private owner. CH. 2185.

Pontiac

PONTIAC, 1955, Catalina, private owner will sell to best offer between $300 and $600 under list. 1,000 miles, fully guaranteed. Finances arranged. BElmont 2859.

PONTIAC, 1953 4-door, Hydra-Matic, radio, heater, whitewall tires. Color pea-green. $1,350. No calls after 6 p.m. 47-3533.

PONTIAC, 1955 Catl., fully equipped, special paint, driven only 600 miles. Sacrifice for quick sale or trade. FA. 8335.

PONTIACS — Guaranteed goodwill used cars. Boomershine Pontiac, 324 Spring St., AL. 4702; LA. 1206.

PONTIAC — See your East Point dealer. Smith-Johnson Pontiac, 1210 North Main St., FA. 7491.

Studebaker

STUDEBAKER
A WHIZ
OF A BARGAIN!!
1954 CHAMPION 2-dr. in absolutely like new condition. Will give you as good service as a new car, yet is priced nearly $1,000 less. If you own a 1946 through 1950 Studebaker or other make car, it will surprise you how little it will cost you to trade for this practical new car and what low monthly payments we can arrange for you.
Yarbrough Motor Co.
Your Studebaker Dealer for 38 yrs.
Used Car Dept., 419 W. Peachtree
WA. 5165

STUDEBAKER '49, Champion 5-passenger coupe. Nice car. $50 down. Carl Towns, Agt., FA. 4332; nights, FA. 4704.

STUDEBAKER—1947 Regal. Clean, fully equipped. 1595 Lula Ave., Northeast. CRescent 8768.

Willys

WILLYS, 1951, station wagon. 29,000 miles. Good condition. Reasonable. CRescent 0511, DE. 1303.

Others

CLOSEOUTS
$300 TO $600
PACKARD, '50 sedan. Ultramatic drive. New white tires. R. and H.
PACKARD, '50 Del. Ooverdrive. R. and H.
PACKARD, '50 club sedan, 2-door. R. and H., overdrive. Premium tires.
PACKARD, '50 station wagon. R. and H., white tires.
PACKARD, '49 Golden Anniversary. R. and H., overdrive.
PACKARD, '48 del. sedan. R. and H.
ALL GOOD, SOLID CARS
ATLANTA PACKARD
MOTORS, INC.
387 W. P'TREE CY. 2566

Used Cars for Sale 181

Others

FOR GOOD USED CARS
AT LOW PRICES CALL
MITCHELL Motors, Inc.
"Your Oldsmobile Dealer"
33 W. Peachtree Pl., NE. CY. 5906

USED cars, trucks (your credit is good). Best terms on down payments. We handle our own notes, credits. We install auto glass, $2 up. Crane Used Autos, 270 Edgewood, Northeast.

STOP—Ain't you all tired of fussin' around? I have that new MERCURY—at the right price, too. Call Bennie Tyson, CYpress 7771.

'55 CADILLACS, Mercurys, Pontiacs, Fords and Chevrolets. LaBelle Motor Co., 600 Whitehall St., LA. 6018.

BEST CARS AT LOW PRICES
FRANK GRAHAM CO., 590 W. PEACHTREE

HARRY SOMMERS USED CARS
86 Hunnicutt at Expressway. CY. 4610.

DOWNTOWN LINCOLN-MERCURY
241 Spring St. CY. 3601

SOUTHSIDE MOTORS FA. 8774
TO BUY, SELL OR TRADE

Martin Burkes Mtr. Co., Chevrolet Dealer, Jonesboro, Ga. Phone 2331.

O'SHIELDS BUICK, 286 W. Ponce de Leon, Decatur. CR. 7466.

ENGLISH FORD—1949, heater, good condition. $175. EXchange 8033.

FLAMINGO MOTORS
572 West P'tree AT. 4544

LANE DOLVIN MTR. CO.
MA. 2441 75 Forrest Ave.

Used Cars, $35 down and up. Bal. wk. 85 Simpson St., NW AL. 7577

BRANCH & WELCH
777½ E. College Ave. CR. 9753

EXPRESSWAY MOTORS
414 Williams St. LA. 7950

HENRY DAVIS
700 Spring St. AT. 8181

CENTRAL CHEVROLET
EX. 4661 2930 P'tree Rd.

BARNEY PETERS
633 Pryor St., SW AL. 5891

DOWNING NASH
486 W. P'tree CY. 3461

CALLAWAY MOTORS
Oldsmobile Decatur

FULTON MOTORS, INC.
390 Spring St. WA. 7744

LOOK TO BALLENTINE'S!
637 Spring St. AT. 8181

STRICKLAND & FROST
AL. 5717 320 W. Peachtree

JOHNSON FORD SALES CO.
126 W. Court Sq., Decatur, DE. 1892

WESTBROOK MTRS.
CA. 1126 235 N. Main

FOSTER MOTOR CO.
FORD DEALER DE. 7454

JIMMIE NASH USED CARS—FA. 5266. Main entrance to airport.

LANDER MOTORS
BEAUDRY
ON THE EXPRESSWAY

CHICK BARRON
GRIZZARD MOTORS
391 Spring St.—CY. 7874
WAGSTAFF MOTORS
Spring at 8th St.

Used Cars at Auction 182

SELL YOUR CAR
AT BISHOP BROS.
AUTO AUCTION
Oldest and Largest in South
2244 STEWART AVE.
PUBLIC SALES
MON., WED., SAT.
NIGHTS, 7:30 P.M.
FA. 8652 Reserve Numbers CA. 9469

DIXIE AUTO AUCTION
1040 BRADY AVE. AT. 9217

Used Trucks for Sale 185

CHEVROLET '51 sedan delivery. R. and H. Good clean truck.
Charlie Barnes Motors
247 Memorial Dr., SE. LA. 4296

CHEVROLET '50 Sedan delivery, $450.
HUGGINS MOTORS
West P'tree at Alexander WA. 8697

CHEVROLET 1950—¾-ton stake, $450. International 1946, 1½-ton, 15-ft. van body, $425. RAymond 9941.

CHEVROLET 1948 ½-ton pickup. Full price $250. MA. 3246, Bkr.

DODGE, 1954 ½-ton pick-up truck. Just like new. $595.
GRIZZARD MOTORS
391 Spring St. CY. 7874

FORD, 1948 ½-ton pickup. Clean. New factory engine with less than 1,500 miles (6 cylinder). Our firm price on this truck is $395, because there's actually more trouble-free service left in it than in any used truck we have seen lately. Yarbrough Motor Co., Used Car Dept., 419 W. Peachtree, WA. 5165.

Attention Truck Users
WE have the largest selection of used trucks in Atlanta.
TRACTORS, Chevrolet COE and straight jobs.
FORD, International, Mack, White, etc. 1½ to 3½-ton l.w.b., with and without bodies.
PICKUPS, panels, metros. Several vans, some insulated. Several 24' to 30' semi-trailers.
RCA MOTORS
297 N. Highland, NE. LA. 4202.

BEFORE YOU BUY
SEE the largest stock of good used trucks in the South. All makes and sizes; thoroughly reconditioned. Priced to sell. We trade, finance and furnish insurance.
The White Motor Co.
70 BOULEVARD, NE. WA. 8242

PRICED TO SELL!
'48 MACK Diesel, model EHT, full air brakes, sleeper cab, ready for the road $1,250
50 International L-195 tractor $1,350
REO MOTORS, Inc.
956 Marietta St., NW. EL. 8242

See Mr. Charlie Hall
BEFORE you buy a pickup truck at all. He has 'em from '40s up to '53s. He's not in the hauling bus., he's bought 'em to sell. EV. 8801; CH. 9021, Bkr., 1564 DeKalb Ave., Northeast.

GOV'T. SURPLUS
ALL-WHEEL DRIVE TRUCKS
CHEVROLET 4x4's, GMC 6x6's, Dodge 6x6's, all equip. w/winch. We stock all parts. Fulton Auto Exchange, 2235 Stewart Ave., FA. 8606.

FOR the best in truck values, see our wide selections.
GMC TRUCK AND COACH DIV.
266 Forsyth St., SW MA. 1434

Used trucks. All sizes. See Long.
INTERNATIONAL HARVESTER
580 Whitehall, SW. MA. 4440

4 Pickup Trucks—$295-$1,095
Nash's Used Cars, 1073 Mem. Dr., SE

FOR FIRE-FIGHTING TRUCKS see Fulton Auto Exchange, FA. 8606.

Used Trucks & Bodies 185-A

DUMP BODIES—Large stock. NEW AND USED. Axles, brakes, wheels, rims, tandems. Rowland, 449 Marietta, NW. LA. 0266.

Autos and Trucks for Rent 186

TRUCKS FOR RENT
BELLE ISLE
DRIVE-UR-SELF
MOVE-UR-SELF
ALL TYPES of trucks. Excellent condition. Low rates. Furniture pads and dolly available. Phone for rates.
BELLE ISLE
TRUCK RENTAL
199 Houston St., NE
WA. 9282

RENT a TRUCK
WE have the newest fleet in town
MOVE YOURSELF
DRIVE YOURSELF
Phone for our low rates
Austin's Truck Rentals
119 PONCE DE LEON
VE. 3538
One block off Peachtree
24 Hour Service

HERTZ
WORLD'S LARGEST TRUCK-RENTAL SERVICE
INDIVIDUALS move at ½ the cost! Across the street or across the country. Business firms eliminate "extra trucks." Day or night, rent the type truck you need. Low rate includes gasoline, oil, insurance.
Trucks—80 Cain St., NE. WA. 4390
Trucks—218 Whitehall St. CY. 5591
Cars—40 Auburn Ave. WA. 9900

Move Yourself 186-A

MOVE
YOURSELF
Save Time
and Money
RENT A TRUCK
FROM US
DIXIE
DRIVE IT YOURSELF SYSTEM
74 Courtland St., NE.
MA. 0371 LA. 5916
"WE NEVER CLOSE"

Wanted—Autos & Trucks 187

WE NEED 300 clean '49 to '55 used cars and trucks.
BISHOP BROS
478 Spring St., NW LA. 8456

WANTED—'47, '48 and '49 Chevrolets, Fords and other popular make cars. Downtown Chevrolet, 329 Whitehall St. MA. 5000.

WTD.—Wrecked, burned, junk, used autos, trucks. Any cond. Highest prices. Crane Auto Parts, 268 Edgewood. CY. 1771.

TRADE your car on a '50 or '51 Buick from Mitchell Buick. 3180 Roswell Rd., Buckhead. CH. 9446.

WOULD like to buy 50 clean late model cars, any make. Anderson Motors. AM. 0420.

MAC'S MOTORS
713 SPRING ST., NW. EL. 5852

CASH FOR CLEAN CARS
WADE MOTORS, 400 Spring, NW

CASH for your car. Aiken Mitchell. EM. 3825.

Tractors and Heavy Eqpt. 188

LOOK AND COMPARE!

TD-9 angle dozer	$3,500
J. I. CASE, ditcher	2,100
TERRATRAC dzr. winch	900
D-7 Caterpillar, DDPU	3,000
HEIL 6-8-yd. pan	1,100
D-50 Caterpillar, DDPU	2,000
TD-9 front loader	4,250
½-yd. Osgood shovel	2,200
10-B, all attachments	11,750
¾-yd. N.W. drg. clm.	4,500
HOIST, self-erecting	1,200
CONVEYOR 24'x50 mtr.	700

GEN'L MACH'Y
1227 Marietta St.
BE. 7112 BE. 1593
"Plenty of Parking Space, out of the Confusion"

HEAVY eqpmt. We buy, rent, trade. Gen. Mach'y, 1227 Marietta, BE. 7112

YANCEY BROS. EL. 3741
"CATERPILLAR"

Trailers 189

SAVE! SAVE! SAVE! ON ALL
NEW QUALITY COACHES
Star—Kozy Coach—New Moon—Duo Elcar-Travelo-Vagabond-Streamlite
Good Used Trailers. Terms
5 yrs. 5%—Local Bank Financing
ATLANTA TRAILER MART
1780 STEWART AVE. CA. 8888
Open Evenings and Sundays

ANNOUNCING
THE ARRIVAL of the beautiful new 35-ft. 2-bedrm. Pacemaker. For an abundance of beauty, livability and durability, inspect this amazing mobile home. Also fine selection of used coaches. All bank financing.
M & M TRAILER SALES
2153 Stewart Ave., SW

FOR HIGH QUALITY
AND LOW PRICES
COME TO THE OLD RLIABLE DIXIE, "THE MOSTEST FOR THE LEASTEST."
DIXIE TRAILER SALES CO.
2353 Stewart Ave., SW

1951 INDIAN, 32 ft. — 1 B.R., shower and toilet. Low down payment. Long-term financing. See Mr. Harris.
MYERS SPARTAN SALES
2535 Stewart Ave., SW FA. 4173

1952 AMERICAN 30-ft. bath, 4-wheel brakes, beautiful interior. Write: Groff, 201 Winnona Drive, Decatur. Must sell.

TRADE FOR ANYTHING
BUDDY'S TRAILER SALES
2448 Stewart Ave. FA. 9664

SELL EQUITY in 27-foot 1953 Nashua house trailer. Excellent condition. AMherst 9448.

TRAILERS, $250 to $5,850
C. F. Light, 2748 Bankhd. BE. 3611

TRAILERS FOR LESS
1310 Atlanta Rd., Marietta. 9-6542

VICTOR 1951, 4 rms. and bath complete. Very clean. $2,695. AT. 5781.

Motorcycles, Mtr. Scooters 191

POLICE trade-ins. 3-wheel Harley-Davidson's, large selection. $295 and up.
MARION ROBERTS
1126 West Peachtree

Auto Parts and Accessories 193

USED PARTS BINS
BLACKSTOCKS, INC.
904 DeKalb Ave., NE LA. 6697

ATLANTA MOTORS EXCHANGE
124 Auburn Ave. AL. 1646

GEORGIA MOTOR SUPPLY
382 Whitehall AL. 2031

ENGINE SERVICE & PARTS
EL. 0021 365 Blvd., NE

MOTOR EXCHANGE SERV.
312 Spring St.

Auto Repairing, Painting 194

DRIVE A LITTLE—SAVE A LOT.
East Point Chevrolet Dir. FA. 2611.

Boats and Motors 195

COMPLETE line of BARBOUR, SWIFT and PLASTI-CRAFT boats, OWENS CRUISERS, GATOR trailers, JOHNSON motors. Marine Hardware and accessories.

LATE model Johnson motors to rent daily, weekends or weekly.
Griffin's Marine, Inc.
1890 Cheshire Bridge Rd
(On Buford Highway)
EM. 5493

HEADQUARTERS
For the best in boating.
CENTURY—TROJAN
CORONADO-MERCURY
WE offer you "the keys to the situation for 1955."
CUTTER'S, INC.
1965 Buford Hwy. VE. 4771

AMERICA'S FINEST BOATS
Judged so by testing laboratory.
Cadillac mld. and alum. boats.
Holsclaw trailers, Tomahawk boats.
JOHNSON SEA-HORSE MOTORS
OUTBOARD SALES & SERVICE
802 Pryor St., SW LA. 8766

FOR SALE—Thistle 772, Douglas & McLeod, built 1954. Used 10 times. New condition. Beautiful Boston cottons, nylon Spinnaker, extra Ratsey cotton jib, cover, custom trailer, $1,400 (fourteen hundred) will deliver. Ted Siferd, Lima, Ohio.

BOAT BUILDERS SUPPLIES
Fiberglas, resins, paints, glues, Nails, screws, sealers, hardware.
REPAIRS ALL BOATS, MOTORS
OUTBOARD SALES & SERVICE
802 Pryor St., SW LA. 8766

COMPLETE outfit, like new. 12½-foot Yellow Jacket, windshield, steering wheel, tarpaulin, speedometer, controls, 16½ Mercury Mark 20, trailer and hitch. Call nights, CHerokee 5997.

Used Cars for Sale 181

BUICK
BETTER BUY
USED CARS
46 North Ave.
VE. 5466

'53 FORD Victoria Club Coupe. R. and H., Fordomatic drive, w. s. tires, power steering, low mileage **$1,495**

'54 BUICK Spec. 4-Door Sedan. R. and H., Dynaflow drive, w. s. tires, light blue finish **$2,295**

'54 BUICK Century Riviera Club Coupe. R. and H., Dynaflow drive, w. s. tires. An actual 8,734-mile car **$2,495**

'53 BUICK Super Riviera. Club Coupe. R. and H. Dynaflow drive, brand new. W. S. tires, 2-tone red finish **$1,595**

'53 CHEV. Bel Air 2-Dr. R. and H., Powerglide trans., power steering, white-sidewall tires **$1,395**

'51 OLDS 98 Sedan. R. and H., Hydra-Matic drive, w. s. tires, one owner **$985**

'51 BUICK Special 4-Dr. Sedan. R. and H., Dynaflow drive. An actual 18,842-mile car . **$985**

'52 BUICK Special 2-Door. R. and H., straight drive trans., one owner, low mileage **$965**

'50 BUICK Roadmaster Sedan. R. and H. Dynaflow drive, 2-tone blue finish **$785**

OPEN EVENINGS

HIX GREEN Buick Co
46 NORTH AVE.
VE. 5466

Used Cars for Sale 181

SOUTHERN
CY. 8774 CHEVROLET **CY. 8774**
411 W. PEACHTREE

'54 CHEV. 210 2-Dr. R., H., 2-tone Ivory-green. Low mileage. Like new **$1,495**

'53 CHEV. 210 4-Dr. R., H., brown-beige. Runs, looks like new **$1,145**

'52 CHEV. Sl. De Lx. R., H., 2-tone green finish. Loaded. Extra clean ... **$895**

'53 DODGE Meadowbrook. R., H., light finish. One of the cleanest ... **$895**

'52 FORD Tudor V-8. R., H., overdrive, blue finish. Amazing ... **$1,095**

'53 STUDEBAKER Commander V-8. R., H., Hyd.; maroon finish. Nice **$1,095**

'49 PONT. 8. R., H., Hyd. 4-Dr. Black finish. Clean **$495**

'51 CHEV. 2-Dr. Sl. De Lx. R., H., 2-tone grey. Absolutely clean ... **$745**

'48 PLY. Special De Lx. R., H., black finish. A good, clean family car **$295**

'46 PLY. Special De Lx. H., blue finish. Best buy on lot **$225**

'47 CHEV. 2-Dr. Stylemont. Hter. Black. A real buy **$125**

'41 FORD Dlx. R, H. 2-Dr. Green fin. For only **$150**

'39 CHEV. Dlx. Blue fin. One of cleanest of it's model **$165**

Have You Got Spring Fever for a Better Car?
Then See These Bargains
AT
GOULDMAN-TABER PONTIAC, INC.

MAIN STORE
161 Ivy St. CY. 7366

'54 PONTIAC Ch. 8 Dlx. Sedan. Hyd., R. and H. **$1,975**

'53 PONTIAC Cust. 8 Cat. Hydra., R. and H., w. w. **$1,675**

'53 BUICK Super Sedan. R. and H., Dyna., real nice **$1,575**

'51 PONTIAC Ch. 8 Dlx. Sed. Hydra., R. and H., 2-tone .. **$945**

'51 MERCURY Sedan **$745**

ALSO BIG TRADES ON 1955 PONTIACS

BIG LOT
895 Lee St. FR. 4631

'54 PONTIAC 8 Dlx 2-Dr. Hydra., R. and H., 2-tone **$1,895**

'53 PONTIAC Ch. 8 Dlx. Sedan. Hyd., R. and H. **$1,475**

'53 CHEV. Bel Air 4-Door. 2-tone, R. and H. **$1,295**

'53 FORD V-8 Custom Sedan. R. and H., 2-tone . **$1,295**

'53 CHEV. 2-Door. Radio and heater **$1,175**

'50 PLYMOUTH 2-Door **$465**

'49 CHEVROLET 2-Door **$375**

'50 CHEV. 4-Door **$545**

OPEN TIL 9 P. M.
We're Making New Friends and Keeping The Old

Used Cars for Sale 181

Downing Nash
486 W. Peachtree
CY. 3461
Open 'Til 9 P. M.

1955 Nash Rambler Station Wagon
$1,987.50
Nothing Else to Pay Except Ga. Sales Tax

'53 NASH Rambler "Hard top" Country Club Cpe. 3 of these. $1,095

'53 KAISER Manhattan 4-Dr. Hydra-Matic. Beautiful every way $1,195

'50 BUICK Super Sedanette—2 of these. Your choice $450

'53 NASH Rambler Station Wagon. Overdrive, radio, heater; dark green; one careful owner $1,195

'53 NASH Statesman Country Club, 2-tone green. $1,295

'53 NASH Statesman 4-dr. One owner. Blue finish. $1,095

'52 NASH Statesman 4-dr. Extra clean $895

'50 RAMBLER Convertible. Radio, heater, overdrive $595

'51 NASH Rambler Sta. Wagon, one owner. Overdrive, radio, heater $745

'52 OLDS Super "888" 2 door. Light blue, one owner. Hydramatic $1,195

'53 OLDS "88" 2 dr., Hydramatic, radio, heater, 1 owner $1,495

'51 CADILLAC "62" 4-door One Atlanta owner.

'54 NASH Ambassador 4-dr. Air conditioned, power brakes, radio & heater. Has only 6,100 Atlanta miles. Only $2,695

'53 STUDEBAKER Commander 4-dr. One owner, very clean $995

'52 NASH Rambler Station Wagon. Radio, heater. $795

'52 CADILLAC Club Cpe. "62", 2-tone, black and grey, power steering. Fully equipped $2,395

'53 LINCOLN Hard Top Cosmopolitan. Hydra-Matic, R. and H. 2-tone, yellow and green $1,895

'53 CADILLAC "62" 4-Dr. Light blue, Hydramatic, electric windows, power steering. Very clean $2,695

'52 PACKARD "200" 4-Dr. Ultramatic. Radio, premium tires $945

'51 HUDSON Hornet 4-Dr. Hydramatic $595

'51 NASH Ambassador 4-Dr. Hydra. Dark green ... $550

'52 HUDSON Cpe. Commodore "6". Very clean $850

'52 MERCURY Hard Top Monterey Cpe. New automatic drive $1,195

'52 RAMBLER Conv. $695

'53 NASH Statesman 4-Dr. 2-tone green $1,095

'54 RAMBLER 2-Dr. One owner, 11,000 miles $1,295

CARS LISTED BELOW AT
687 SPRING ST., N. W.
Phone EM. 5338

CHEAPIES!!
Make An Offer!!!

'51 KAISER 4-Dr.	$295
'41 BUICK 4-Door	$59
'47 HUDSON 4-Dr.	$69
'46 FORD 2-Dr. 8 Cyl.	$129
'47 DODGE Bus. Cpe.	$199
'51 RENAULT (French)	$199
'49 KAISER 4-Dr. (radio)	$159
'47 HUDSON 4-dr.	$49
'40 CHEVROLET 4-dr.	$89
'40 FORD Bus. Cpe.	$149
'40 PLYMOUTH 4-dr.	$69
'39 FORD 2-dr.	$59
'47 DODGE 4-dr.	$149
'47 NASH 4-dr.	$149
'48 HUDSON Cpe.	$149
'40 FORD 2-Dr. (good)	$149
'48 OLDS Sedanette (Hydra-Matic)	$199
'51 KAISER 2-Dr.	$293
'47 PLY. Conv. Club	$199
'51 HENRY J. (very good)	$295
'49 HUDSON 4-Dr. (Good)	$199

Downing Nash
"A Dealer You Can Trust"
Open 'Til 9:00 P. M.

Anderson Motors
611 Glenn St.
Corner Stewart Ave.

'50 CATALINA. White side walls, extra clean **$649**

'48 OLDSMOBILE Nice. **$249**

'41 CADILLAC. Clean ... **$225**

'49 HUDSONS (four). Your choice **$249**

Anderson Motors
611 Glenn St.
Corner Stewart Ave.
AM. 0420
CA. 8869
Open 'til 9 PM

2-DAY SALE

	D. P.
'50 BUICK 4-dr.	$149
'50 OLDS 2-dr.	149
'50 PONT. 2-dr.	119
'47 DE SOTO 4-dr.	59
'42 BUICK 4-dr.	49
'42 CHEV. 2-dr.	39

363 PEACHTREE
Peachtree Forrest Mtrs.

'54 PACKARD SEDAN
Radio, Heater, Ultramatic
White Tires. Like New!
$2,350
Atlanta Packard Motors, Inc.
387 W. P'tree CY. 2566

FOR BEST RESULTS USE JOURNAL-CONSTITUTION WANT ADS

Used Cars for Sale 181 Used Cars for Sale 181 Used Cars for Sale 181 Used Cars for Sale 181

NEW CAR TRADE-INS

Our record breaking sales of 1955 Chevrolets enables us to offer an excellent selection of new car trade-ins at bargain prices. Remember—you can buy under our liberal credit and trading policy and make your best deal under our

"BETTER THAN A GUARANTEE PLAN"

'41 CHEVROLET 2-Door. Black finish. Clean, excellent fishing car **$195**

'50 CHEVROLET 8-Passenger All-Metal Station Wagon. Heater, Powerglide transmission. Original finish ... **$795**

'50 STUDEBAKER Champion 4-Door Sedan. R. andH., o'drive. Extra clean **$495**

'51 DODGE 2-Door Sedan. Heater, two-tone finish, good tires. Only **$595**

'50 CHEVROLET Styleline 2-Door Sedan. Vent shades. Clean, original black finish.. **$495**

'49 FORD Custom 8. Radio, heater, original black finish. Clean **$395**

'48 HUDSON Commodore 8. Radio, heater, white tires, black finish. Looks, runs good. **$195**

'54 FORD Customline "8" 2-Door; radio, heater, white wall tires, overdrive, low mileage. Extra clean .. **$1,395**

'50 CHEVROLET Fleetline De Luxe 4-Door Sedan. Heater, original green finish. Extra clean. A buy you must see to appreciate **$595**

'53 CHEVROLET "210" 4-Door. Heater, original green finish. Extra clean throughout **$1,095**

'53 CHEVROLET 4-Door. Radio, heater, original dark green finish. An excellent buy at **$895**

'52 CHEVROLET Styleline 2-Door. Heater, original green finish, good tires. This is the buy you have been looking for **$695**

'49 CHEVROLET Fleetline 4-Door. Heater, original green finish. Excellent tires ... **$445**

'48 PONTIAC 8-Cylinder. Radio, heater, Hydra-Matic drive, 2-tone blue and ivory finish. Extra clean **$295**

'53 FORD Customline 8 2-Door Sedan. Heater, seat covers, good tires, clean throughout. An excellent buy for **$1,295**

'49 CHEVROLET Styleline De Luxe. Radio, heater, 2-tone green finish. Clean **$495**

'50 CHEVROLET Fleetline De Luxe 2-Door. Radio, heater, original green finish. Good tires and extra clean for **$595**

'51 CHEVROLET 2-Dr. Radio, heater, Powerglide transmission, good tires. Original black finish. Extra clean.. **$795**

'54 CHEVROLET "210" 4-Door Sedan; radio, heater, beautiful 2-tone finish, low mileage. To reduce inventory, only **$1,295**

'50 PLYMOUTH Suburban. Original green finish, good tires, all leather interior, clean throughout **$695**

'53 FORD Victoria Hard Top. Radio, heater, white wall tires and Fordomatic drive. Extra clean throughout. An excellent buy.. **$1,495**

'52 PLYMOUTH Cranbrook 4-Door Sedan. Radio, heater, original finish, with good tires. A low-mileage extra clean car for only **$795**

'51 CHEVROLET Styleline De Luxe 2-Door. Radio, heater, original black finish, white wall tires. Clean. Only **$695**

'50 PLYMOUTH Special De Luxe 4-Door. Radio, heater, good tires, original green. Very clean **$495**

TRUCKS

'51 CHEVROLET Sedan Delivery. Heater, black finish. Would be suitable for many uses **$595**

'49 CHEVROLET ½-Ton Pickup. Heater, good tires. Extra clean **$595**

'51 CHEVROLET 1-Ton Panel. Good tires, good body, only **$395**

'50 FORD ½-Ton Pick-up; good tires good truck **$495**

'55 CHEVROLET ½-Ton Panel. Jet black finish. This is the only first series 1955 model we have left ..... SPECIAL

HEADQUARTERS FOR CHEVROLET CARS AND TRUCKS

"The Old Reliable"

JOHN SMITH CO.

530-40 West Peachtree St.,
531-55 Spring St., N.W.
Open 'til 9 P.M.
Established 1869
EMerson 5661

Cadillac OLDSMOBILE

'53 CADILLAC "62" 4-dr. Grey
'53 CAD. "62" 4-dr. Air Cond.
'53 CAD. "62" 4-dr. 2-Green.
'52 CAD. DeVille. 2-Green.
'52 CADILLAC "75" 7-pass.
'52 CADILLAC "62" 4-dr. Gr.
'49 CAD. "62" 4-dr. Grey.
'49 CAD. "62" Convert. Green.
'53 OLDS "98" 4-dr. 2-Grey.
'53 OLDS "88" 4-dr. 2-Green.
'53 OLDS "88" 4-dr. Blue.
'52 OLDS "98" 4-dr. 2-Green.
50 OLDS "88" 4-d. Blue.
'50 OLDS "88" Holiday. 2-Grn.
'53 PONTIAC 4-dr. Green.
'53 CHRYSLER 4-dr. Green.
'52 CHEV. Bel Air. 2-Blue.

Good Selections of Others
Plenty Room to Park and Trade
"You Can Believe"
CAPITAL AUTO CO
Authorized Dealer
(Opposite Biltmore Hotel)
EM 1661

Adams Motor Co.
501 S. Main CA. 0601-2
EAST POINT

'55 FORD Crown Victoria. All Power ..... Under List
'55 FORD 2-dr Fairlane, straight drive, Fordomatic ..... Under List
'53 PLYM. 4-dr. Cranbk. $995
3—'55 FORD Customlines.
'55 FORD Conv. ... Under List
2—'55 PONTIAC Starchief Catalinas ... $2,350 up
'52 PONTIAC 2-dr $1,095
'53 PLYMOUTH Cranbrook—like new $995
'54 FORD Tudor "6." Like new! $1,095
'53 FORD 2-dr. FOM.. $1,195
'53 PONT. Cat. Cpe. ... $1,695
'52 FORD 2-dr. Extra clean! $1,095

FA. 3998
405 S. MAIN

'55 FORD ½-ton P. U. $1,395
'53 G.M.C. Carryy-All ... $795
'47 FORD ½-ton P. U. ... $295
'49 FORD 2-dr. $195
'46 FORD $100
'49 BUICK $395
'52 FORD 4-dr. $795

All Kinds of Pick-up Trucks

Wanted—Autos & Trucks 187

Top cash dollar paid for clean '50, '51, '52 Fords, Chevs., Plyms., Buicks, Olds, Pontiacs.
GLENN BUICE USED CARS
387 Spring St., N. W., LA. 1961

Auto Parts and Accessories 193

PRICES SLASHED!
ON ALL REBUILT MOTORS
and Overhaul Jobs
Save up to $100
NO DOWN PAYMENT
As Low As $2.50 Week
CALL NOW
MA. 1514
24-Hour Phone Service
**SOU

MOON MULLINS

DICK TRACY

ORPHAN ANNIE

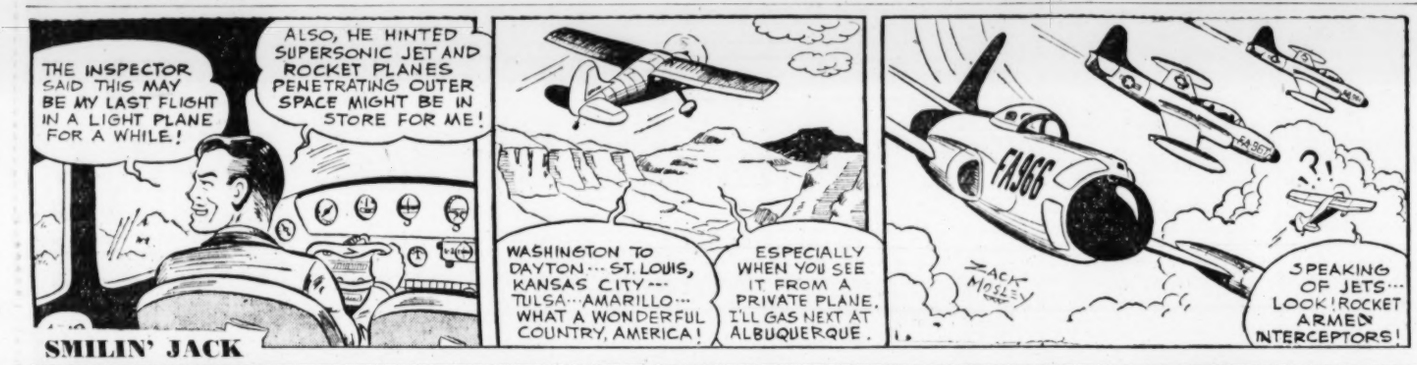

SMILIN' JACK

MARY WORTH

JULIET JONES

STEVE CANYON

BEN BOLT

THEY'LL DO IT EVERY TIME

By HATLO

Goren ON Bridge

Neither vulnerable. South deals.

NORTH
♠ 8
♥ K Q 7 6 4 3
♦ 10 9 8
♣ Q 7 2

WEST
♠ Q J 6
♥ 9 8 5
♦ Q 6 3
♣ 10 9 8 5

EAST
♠ 10 9 7 5
♥ J 10
♦ J 7 5 2
♣ 6 4 3

SOUTH
♠ A K 4 3 2
♥ A 2
♦ A K 4
♣ A K J

The bidding:

South	West	North	East
2 spades	Pass	3 hearts	Pass
4 clubs	Pass	4 hearts	Pass
5 diamonds	Pass	6 clubs	Pass
7 no trump	Pass	Pass	Pass

Opening lead: Ten of clubs.

Grand slams were scarce during the week of the Vanderbilt Cup matches in New York City. Where the scoring is at total points greater caution is exercised in bidding for 13 tricks than would be the case at match points where each deal constitiutes one point. At match point tournament players will risk a grand slam if the odds are only slightly in their favor, whereas at total points experienced competitors will jeopardize a small slam in favor of the larger bonus only when the odds are distinctively in favor of fulfillment.

On the hand shown today Howard Schenken and George Rapee picked up an extra 500 points for their team in a match on their way to the finals when Rapee bid to take all the tricks. The opponents were content to settle for a small slam.

Rapee, sitting South, felt like the victim of a practical joke when upon picking up his first eight cards he saw nothing but pictures. When the spot cards did show up for the last five cards, their size only served to emphasize the enormity of the early shipment.

He opened, of course, with two spades and Schenken made the positive response of three hearts. This is a very fine hand opposite an opening-game demand bid and it will be observed that the mid-Victorian notion that responder must have a "trick and a half" for a constructive response is not followed by modern champs. Rapee idled away with a bid of four clubs to afford partner the chance for any further descriptive bid which came in the form of a rebid of the hearts which surely designated a six-card suit headed by at least the king and queen. South then showed the diamond control and Schenken decided to show possession of a club honor at this point. Rapee could then count 13 tricks on the assumption that he could bring in the entire heart suit.

JUMBLE ...THAT SCRAMBLED WORD GAME

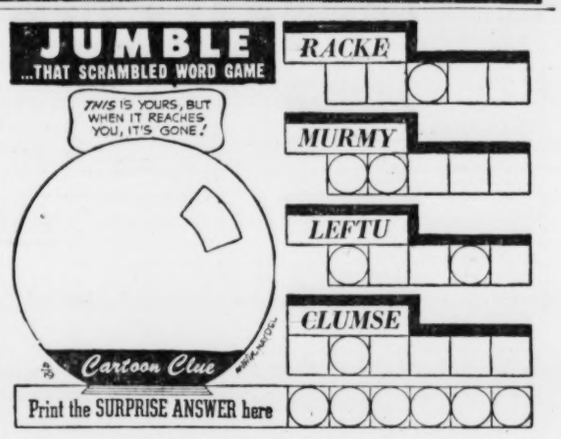

Unscramble the 4 sets of letters, making a word of each jumble. Print each word, a letter to a square, beneath each jumble. The letters you have printed on the *circled* squares may then be arranged to spell the *surprise answer* suggested by the cartoon clue. What is it? (answer tomorrow)

Yesterday's answers: UTTER FLOOD AERIE ESCAPE- PROFIT

NEVER BEFORE A G-E AUTOMATIC WASHER at this BARGAIN PRICE!

FOR A LIMITED TIME ONLY!
AUTOMATIC WASHER

Model WA-450M

- Completely Automatic
- Activator—Washing Action
- King-size Capacity
- Five-year warranty on sealed-in unit

LAKEWOOD APPLIANCE CO.
1719 Lakewood Ave., S. E. LA. 1393

AUTHORIZED DEALER GENERAL ELECTRIC APPLIANCES

Today's Crossword Puzzle

ACROSS

1 Permits.
5 Compose again: print.
10 Was indebted to.
14 Masc. name.
15 Field of conflict.
16 Trust, with "on."
17 Verdi opera.
18 Pert. to punishment.
19 Facilitate.
20 Looks intently.
22 Rotating piece.
23 Beaten.
24 Cajoled.
27 —— and con.
30 Birds.
31 Sailor: colloq.
34 Neuron end.
36 Undertake.
38 Within.
39 Preposition.
40 Since.
41 Beverages.
42 Leaps: Scot.
44 Greengrocer's concern.
46 Encountered.
47 Vesture.
49 Veserter.
50 Radio part.
52 Steep declivity.
55 Young lamb.
56 Rule.
60 Singing voice.
61 Unit of pressure.
63 Heavy knife.
64 Felis leo.
65 Bolivian Indians.
66 Shoshonean Indians.
67 Volume.
68 Flat hat.
69 Lucid.

DOWN

1 Jump.
2 City in Pa.
3 Canute's adversary.
4 Stole.
5 Strike smartly.
6 Structure's assembling.
7 Legislator.
8 Glossy coating.
9 Metal cymbals.
10 Mountain nymph.
11 Accustom a child to the bottle.
12 Otherwise.
13 Tinged.
21 Spill.
23 Luck: Anglo-Ir.
25 Skilled worker.
26 Uses one's head
27 Geometric solid
28 Annual income: Fr.
29 Group of eight.
31 Pert. to the throat.
32 Alpha and ——.
33 Harass.
35 Age
37 Giant Maglie.
40 It. mountain chain.
43 Liquid globule.
44 Dauber.
45 Roman road.
48 Form in thought.
50 Hag
51 Picture puzzle.
52 Sodium chloride
53 Muse of history.
54 Minute quantity.
58 Secluded valley.
59 To scent.
61 —— and tucker.
62 Superlative suffix.

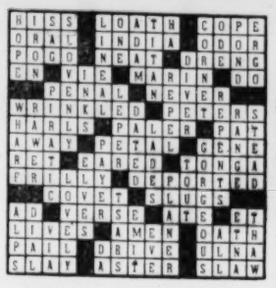

Solution to Yesterday's Puzzle

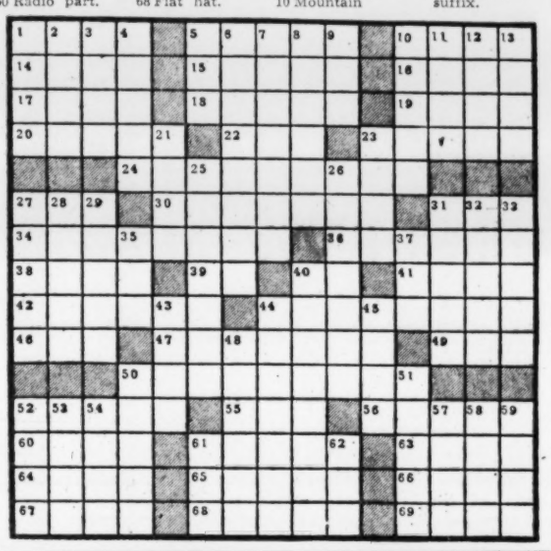

WORRY CLINIC

By DR. GEORGE W. CRANE

Husband Straying? Check Your Weight

Alice W., 33, shed tears as she told me her story.

"Dr. Crane, I've been married for 12 years," she began, "and now I find that my husband is having an affair with a girl at the factory.

"I had thought that our home was ideally happy. So how could he do this to me?

"We have three children, all in school, and I am active in the PTA, as well as church.

"I serve him good meals right on time, too, and am a very good housekeeper.

"In fact, he admits I am an excellent mother and housekeeper. So why does he run around with this other girl?

OPPOSES DIVORCE

"I don't want a divorce so what else can I do?"

We psychologists reply to such a plea with a simple and positive rule: "Win him back again!"

"But how can I win him back again?" Alice may well sob. "I don't know what else to do that I haven't already done."

That's not quite true. Most wives want sympathy in such a situation and they try to rationalize their conscience by saying they've done all they could.

Had Alice read this column before she came to see me? In this column I have given you the standard medical and psychological advice for such problems.

ODDS FAVOR WIFE

The odds almost always favor the wife—if she will play her cards seductively.

Alice is 25 pounds overweight and she knows it, so she was gently fibbing by saying she had done all she could to win her husband back.

Her rival weighed only 115 pounds, whereas Alice tipped the scales at 148.

Alice was potentially a very attractive woman and would have seemed girlish if she could have regained her wedding weight of 123.

Now she looked maternal. And husbands don't associate torrid romance with "fat, motherly old souls."

When a husband starts straying elsewhere for romance, it usually means his wife fails to arouse his ardor. Why?

MOTHERLY TYPE

You wives better answer that fact, even though you think your home is secure. For Alice also thought her domestic bliss was secure, until six months ago.

You wives better face that you fall into that "fat, motherly old soul" classification? If so, better watch out!

Are you so indifferent to your husband that when he vainly tries to revive some of your ardor and courtship emotions, you absentmindedly slap him in the face by asking: "Jim, did you mail that letter I gave you this morning?"

I have actually had patients who had been socked in the eye by their husbands after such a remark.

BERSERK AT TIMES

"Here I was trying to revive some enthusiasm and courtship thrills," one such husband confessed later, "and I thought Mary was feeling as romantic as I.

"Then she asked me if I had mailed a letter that morning so I knew she had been totally indifferent to all my love making.

"As a result, I hit her before I even thought. I was berserk for the moment. In fact, I can now realize why men sometimes murder their wives!"

Send for my bulletin "How to Lose 10 Lbs. in 10 Days," enclosing a stamped, return envelope, plus a dime.

See Wednesday's followup to find out how Alice made out.

RENT A NEW CAR
DIXIE Drive It Yourself SYSTEM
WA. 1870
"We Never Close"
67 Pryor St., NE
100 feet from Candler Bldg.

PLAN TO REMODEL?

Then START with The FURNACE

If you plan to add a new room, enclose a porch, or other home improvements, then you should let Moncrief check your heating to see if your furnace will take care of the additional floor space. Heating is the key to modernization, so why not take advantage of Moncrief's FREE engineering service. Buy NOW—nothing down—36 months.

Heating by Moncrief
For FREE ESTIMATE Call EL. 3611
MONCRIEF FURNACE CO. ATLANTA, GA.

Ollie Reeves

A Rhyme a Day

"Most cars can be kept new-looking for a long time if the small abrasions, scuffs and other minor injuries are given prompt attention."—Automotive news note.

There's one good thing to say about . . . a car you've had for years . . . you're not afraid to take it out . . . as bad as it appears . . . the fenders are already bent . . . the paint has gone to pot . . . and one more little scratch or dent . . . won't hurt the looks a lot.

It's different when a car is new . . . you have to drive with care . . . for 37 notes are due . . . and so you breathe a prayer . . . you will escape the driving-drunk . . . or careless driver who . . . can leave you with a pile of junk . . . and lots of bruises, too.

But whether it's a car or truck . . . that hits you, half the time . . . it always seems to be your luck . . . the guy ain't got a dime . . . there's no insurance on his bus . . . his kids are hungry, too . . . and what's the use for you to cuss . . . there's nothing you can do.

It's pretty hard for one to see . . . and puzzling, in a way . . . why every brand-new car should be . . . the "target for today."

HOW TO KEEP WELL

By DR. THEODORE VAN DELLEN

Many Discomforts Traced to Allergies

Many individuals who have annoying bouts of indigestion, cough, diarrhea, sniffles, or skin rashes such as eczema are allergic to one or more substances. Finding the culprit may not be as easy as it was with a friend's son.

Whenever this boy walked into a stable or stood near a horse, his eyelids became red and puffy and he began sneezing. Two or three sieges were enough to give his parents the clue and simple allergy tests confirmed the youngster's sensitivity to animal dander. Other boys and girls who are afflicted similarly develop the sniffles after visiting the zoo.

Rare and unusual allergens may be more difficult to track down. Some persons are sensitive to glue on the back of stamps, to crabs that are touched while walking on a beach, to molds in a damp basement, or fumes from paint. More common disturbers are lint from overstuffed furniture, draperies or carpets.

Allergy is suspected when an infant has more than his share of colic or regurgitation. Later in life, unless the individual recalls these early experiences, he may not realize he harbors an allergic tendency. This information about his past medical history might come in handy when vague gastrointestinal symptoms develop.

Otherwise the possibility of allergy might be overlooked, particularly when other conditions could be responsible. A businessman may blame his intestinal distress on the tension associated with his work when actually it is due to sensitivity to corn or wheat.

Many respiratory disturbances such as frequent colds, nasal congestion, cough, and wheezing fall into the same category. Colds usually are caused by infection but occasionally allergy is to blame. This origin may not be suspected unless the bouts appear

There usually is no doubt about ragweed, for example, when sneezing and nasal discharge appear like clockwork every 15th of August. Most allergists are excellent botanists and are acquainted with the pollination seasons for grasses, trees and weeds, not only at home but in different parts of the country.

Act NOW! QUANTITIES LIMITED
DELTA RECONDITIONED ELECTROLUX

Complete with 8 Attachments
2 YEAR Written Service Guarantee
FREE!
Paint Sprayer with each CLEANER PURCHASED
$7.50 FULL CASH PRICE
Free HOME DEMONSTRATION ANYWHERE IN GEORGIA
We Guarantee Delivery of the Advertised Cleaner
EL. 0781
or Call BE. 4079 after 5 P. M.
Gentlemen: I would like a Free Home Demonstration of a Rebuilt Electrolux without obligation.
Name
Address
City
State Phone
If R.F.D. Send Directions
Delta Vacuum Stores, Inc.
657 W. Peachtree St., NE
Atlanta, Ga.

SISTER By The Berenstains

"Maybe the mambo is just beyond Poochie. It's certainly beyond your father and HE went to college."

WISE PEOPLE KNOW Journal-Constitution WANT ADS GET RESULTS

To Help Keep Teeth Clean, Bright, Attractive chew Wrigley's Spearmint daily
Healthful
WRIGLEY'S SPEARMINT CHEWING GUM
Refreshing • Delicious

HERE'S WHY 10c IS A FAIR PRICE FOR SOFT DRINKS TODAY

Sugar is up 103%

Cases are up 112%

Bottles are up 50%

Delivery expense is up more than 100%

Trucks & Bodies are up 173%

These are just a few of our increased costs as compared with 1940.

The right to make a profit is important to the American Way of Life. It means job security and freedom from fear and worry.

10c

AT MOST RETAIL OUTLETS

7UP

7-UP Bottlers—Atlanta, LaGrange and Marietta